Winds of Change

1996

Contents

Student Life
6

Academics
86

Sports
98

Greeks
138

Organizations
194

Portraits
242

Winds Of Change

TAPS
1996

Volume
86

Clemson
South Carolina

Clemson University

Clemson - the name itself implies change. From her very beginnings the institution has been intended as a catalyst for growth; for change in the state, country, world, and ultimately, the universe. Clemson Agricultural College was founded on the premise of bringing the South out of the reconstruction period following the Civil War. As the University moved into the twentieth century—as the needs of the culture changed—Clemson had to shift gears numerous times to accommodate the varying needs. Even after surviving two World Wars and a depression, Clemson then had to

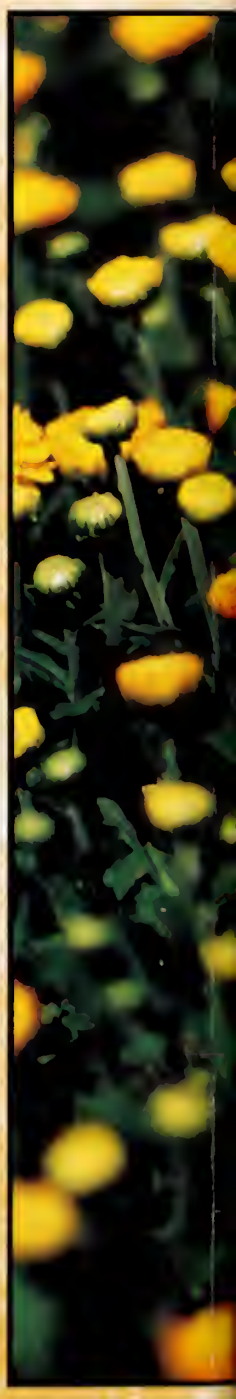

Winds of Change

Summer Yeargin

abandon the rigors of a traditional military program, racial and sexual segregation, and the original paradigms of academia. By the late nineteen-sixties, Clemson had metamorphosed from an all-white, all-male agricultural college to a coeducational, multi-cultural university with extremely high standards in "the arts, letters, science, and gymnastics." She made these changes with grace, honor, and dignity for all members of the human race. Today, with a new president, a new academic structure, and a new attitude, Clemson is poised to bring the biggest changes ever as the twenty-first century edges closer and closer into what we call "today." Change-the inevitable dynamics that flow into and out of institutions as sure as the tides shift from high to low. This is Clemson. These are the winds of change.

Ryan Linn

STUDENT LIFE

First Friday

AIDS Quilt

Deno Curris

Media Review

Campus News

Miss Homecoming

Fads and Fashions

First Friday
A Day Of Excitement!

By Amanda Ellington

The First Friday Parade was held on September 1, 1995, before the first football game against Western Carolina. Students, Alumni, and Tiger fans from all over came to watch the opening weekend of Clemson football.

Sororities participated by building floats, and parading them down Highway 93. This year's float winner was Zeta Tau Alpha, with first runner up going to Kappa Kappa Gamma, and second runner up going to Kappa Delta Sorority.

The parade concluded with a huge pep rally in the amphitheater. Cheerleaders and Rally Cats led the crowd in cheers, chants, songs, and dances to get the crowd in the Clemson spirit. The Tiger Band also participated in the parade and pep rally playing the song that shakes the south land, "Tiger Rag."

Miss First Friday, Nancy Bigby, and her fellow contestants were also presented at the Pep Rally.

ABOVE: Robin and Batman were two of the many "super heroes" who walked to cheer on the opening of the football season.

Tyrone Walker

RIGHT: First runner up Kappa Kappa Gamma roar with excitement as their tiger floats behind.

Tyrone Walker

The Zeta Tau Alphas were abducted by martians on First Friday. After being probed and observed for one week, this sister used her strange new powers to propel ZTA to victory in the float contest!

Tyrone Walker

"C-L-E-M-S-*O*-N!" The first Friday Pep Rally pumped up the Tigers for the next day's victory over the Western Carolina Catamounts.

Cam Rains

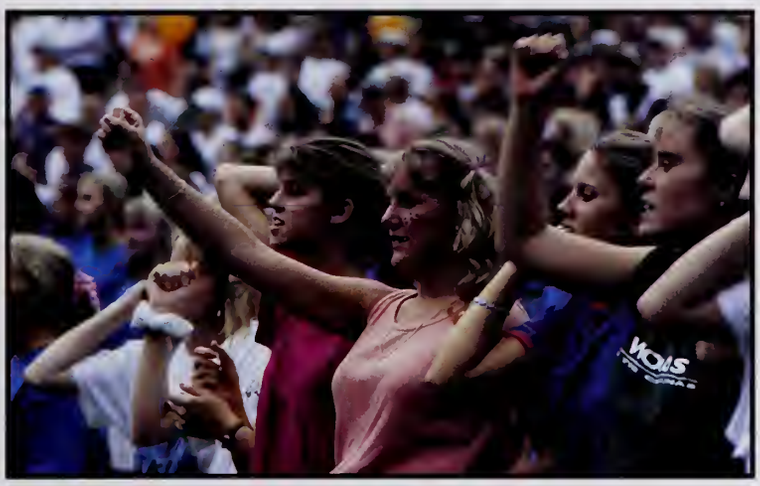

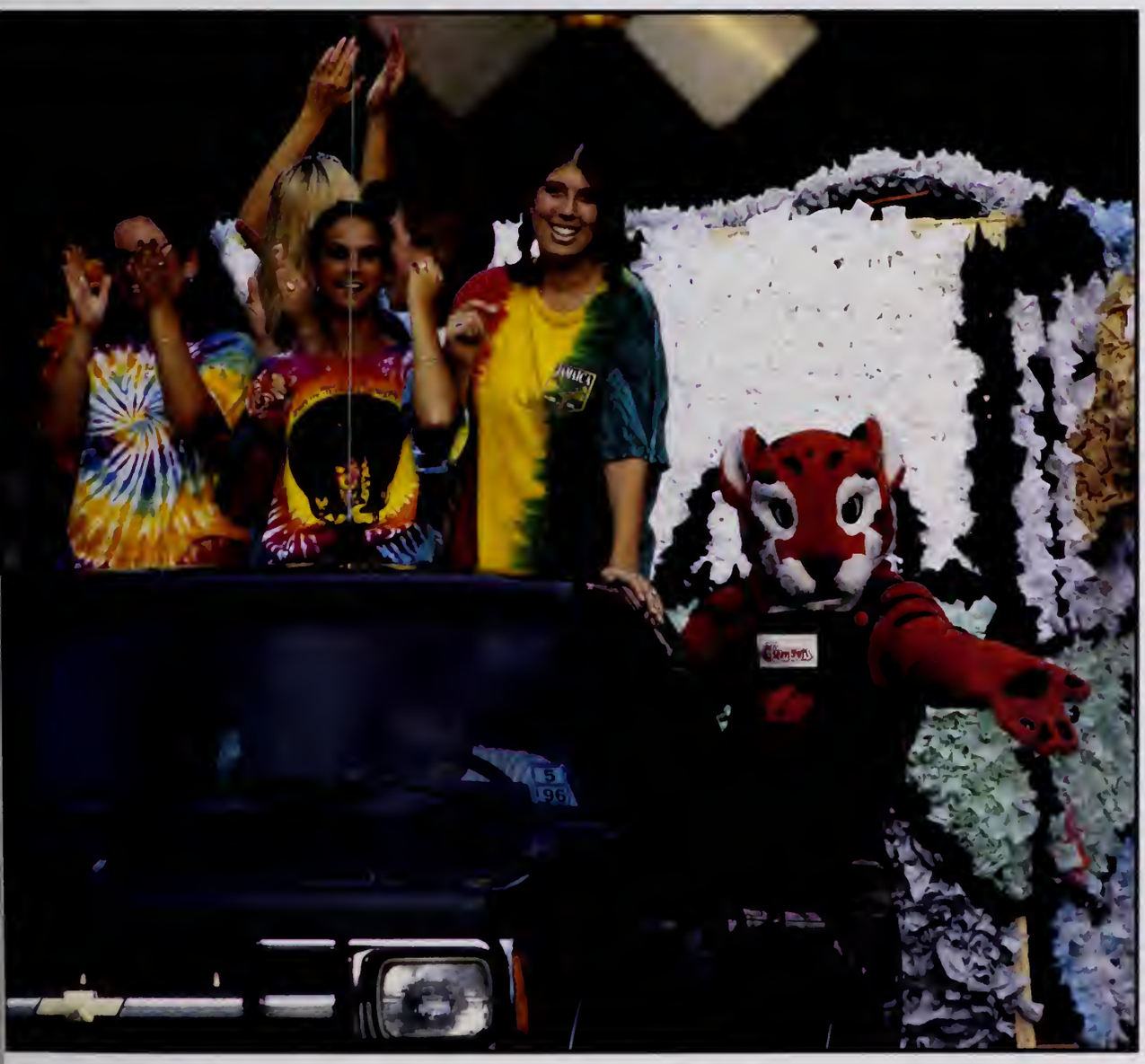

The Tiger Cub shows everybody what's up as he rides with these beautiful, psychedelic women.

Tyrone Walker

Miss First Friday
Nancy Bigby

By Karen Coffey

When Nancy Bigby walked into her apartment on Thursday, August thirty-first, she had some unexpected news waiting for her. Nancy's roommates told her that she had just been named Miss First Friday. She was overwhelmed with excitement at receiving this honor her senior year. She has taken part in First Friday activities since her Freshman year.

Nancy Asbury Bigby is twenty-one years old and from Atlanta, Georgia. Nancy's major is in Marketing and she hopes to continue living in the Southeast after graduation. Nancy is a ZTA and has held various positions; she is currently the Judicial Chairman. Nancy says, "The support from my sisters has been tremendous, and the friendships that I have made since being there are invaluable."

Clemson has been a part of Nancy's life for a very long time, both her father and her sisters attended Clemson University. Nancy says that she has always felt she has been part of the Clemson Family. This tradition of being part of the Clemson is continued by being named Miss First Friday.

When asked about who has been a major influence in Nancy's life, Nancy said that her mother has influenced her the most. "My mother instilled qualities in me such as enthusiasm which helped me prepare for Miss First Friday and the attitude that you should always do your best at whatever you choose, and everything else will fall into place," said Nancy. Nancy also said that every member of her family is unique and not just a "cookie cutter mold" of everyone else.

Nancy will also always remember this First Friday not only for becoming Miss First Friday, but for the atmosphere that surrounded that day. Nancy said, "The weather this year was so perfect and everyone seemed really excited about this year's football season. Walking away from the parade really put things into perspective. I was walking to the amphitheatre and I felt a flood of memories from my years here at Clemson come to me. It made me see just how important Clemson is in my life."

Nancy feels, though, that it is time to move on. She is excited about graduation but she knows that Clemson has prepared her for the real world. She gives a lot of credit to the school and her friends for her accomplishments. Nancy adds, "I will miss everyone in my Clemson Family and I know that I will always come back to Clemson, but I leave with the knowledge that I will never be able to give back to Clemson everything it has given to me."

"The weather this year was so perfect and everyone seemed really excited about this year's football season. Walking away from the parade really put things into perspective. I was walking to the ampitheatre and I felt a flood of memories from my years here at Clemson come to me, it made me see just how important Clemson is in my life." ...*Nancy Bigby*

Larry Lee

Summer Yeargin

TOP RIGHT: The 1995 Homecoming Queen, Cathrine Collins, was crowned at Tigerama. Her court looks on as she waves to the crowd.
Summer Yeargin

RIGHT: The Tiger gets ready for a complete breakfast by pouring out these tasty "Tarheel Flakes." The football team must have done the same: they ate up the Tarheels before they had a chance to get soggy.
Summer Yeargin

A Day Of Excitement

By Carla Lapsley

The 1995 Homecoming was a rain filled week of activities. It all began on Monday night with the Miss Homecoming Pageant. Fourteen girls representing different organizations competed against each other for the Miss Homecoming title. The winner was Catherine Collins, representing Delta Delta Delta.

On Tuesday at 12 noon, organizations were able to begin designing their floats. The forty-eight hour process began in the pouring rain, with the organizations moving quickly to finish on time. Bowman Field became a pit of muck as the week progressed. The rain drenched the field to the point that when it was stepped on, people's shoes sunk in the mud. Through all the hard work, once again the winner of the float building contest was FCA.

Due to the rainy week, Tigerama was moved inside to Littlejohn Coliseum. In the tradition of Tigerama, entertaining skits were performed by organizations. The winner of the skits was the Presbyterian Student Association.

The fireworks were set off after Tigerama while Clemson spirit filled the air. Preparations for the game were underway. Students celebrated throughout the night, right up until game time.

Clemson beat North Carolina 17 - 10. At half time, the Homecoming Queen and her court were presented to the student body with thunderous applause.

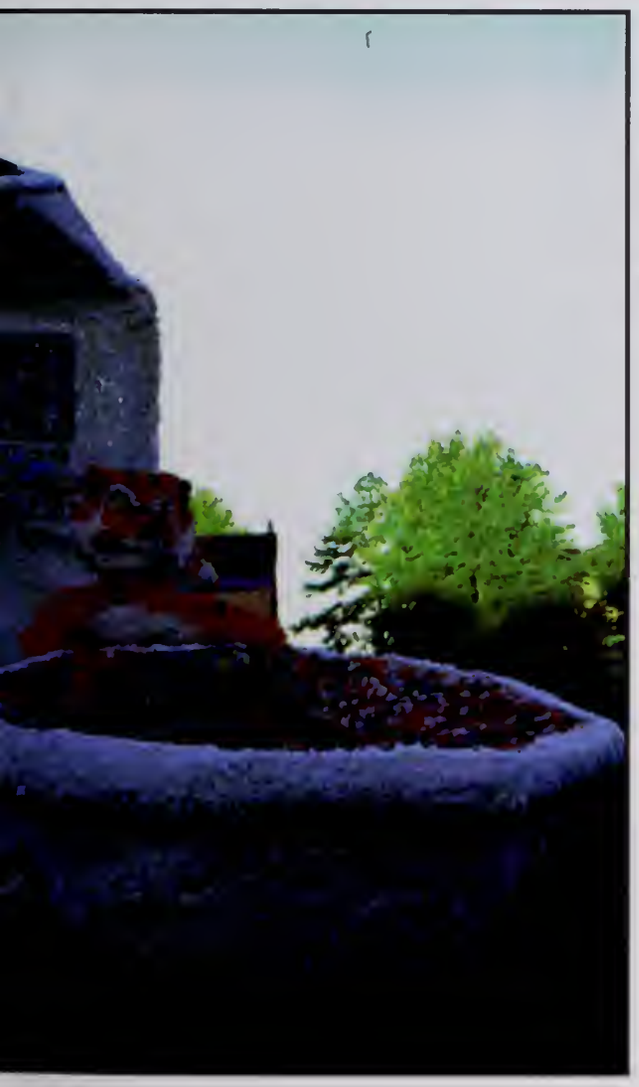

Presbyterian Student Association show their eagerness for the Clemson Football Team to go to a bowl game by presenting their first place skit during Tigerama.
Larry Lee

Photograph By Summer Yeargin

Miss Homecoming
Catherine Collins

By Carla Lapsley

Catherine Collins, a Speech and Communications major, was crowned Homecoming Queen for the 1995- 96 school year. She was a junior from Lancaster, South Carolina.

Catherine represented her sorority, Delta Delta Delta, in the Homecoming Pageant. Along with Delta Delta Delta, Catherine was President of Blue Key , an honor fraternity which puts on the Homecoming activities. Being a member of both organizations was difficult during the Homecoming week because of the hustle of changing the location of Tigerama due to weather conditions. Between organizing the activities and also being a part of the competition, Catherine was relieved when everything went off as a success. Little did she ever expect that she would actually become Miss Homecoming.

Catherine Collins' first reaction to being crowned queen was surprise. She never thought she would be on the Homecoming Court let alone being the queen. It was a wonderful ending to a perfect week. "I was on the edge and nervous all week with all of the work I had to do - there was a wave of relief when it was all over," commented Catherine.

In the past, Catherine has always known members of the court - whether it be a sorority sister or a friend. The Homecoming Queen has always represented tradition to Catherine. She felt honored to be a part of the Clemson tradition and Alumni support.

Along with Catherine's busy life as Homecoming queen, being a member of Delta Delta Delta and Blue Key, she was also actively involved with other organizations. Some of these included Order of Omega, Alumni Council, and ODK. She was also a Clemson Ambassador for the summer.

One thing Catherine believed in was always giving 100% in everything she does. That was how she was able to be so successful in all of her activities.

"I was on the edge and nervous all week with all of the work I had to do - there was a wave of relief when it was all over." *...Catherine Colins*
Photograph by Summer Yeargin

Miss Clemson Tammica Pixley

By Carla Lapsley

Tammica Pixley, a junior from Greenville, South Carolina, was crowned Miss Clemson University. Tammica was an English Communications major who had become interested in the pageant during her Freshman year.

During her Sophomore year, she attended the interest meetings, but was slightly discouraged because she had no prior experience in pageants. Due to difficulties, Tammica had thoughts of dropping out of the contest, but in the end she had decided to stick with it.

"It is a wonderful experience, I love it. To be honest, I really don't want to have to give it up," commented Tammica.

When the winner of the contest was announced, Tammica had to look down to see what her number was. To her great surprise it was the number called. She was filled with an extreme feeling of shock and happiness; she couldn't believe she had won.

In being Miss Clemson, Tammica also contributed towards volunteer work. Before becoming Miss Clemson, she volunteered at a number of nonprofit organizations in Greenville. Once word got out of Miss Clemson volunteering at these organizations, there was a noticeable increase in volunteers.

Along with being Miss Clemson, Tammica was also a Resident Assistant, a Tiger Paw, a member of IPTAY Student Advisory Board, Tiger, Black Alumni Council, Women's Council, and FCA.

Tammica felt that the entire reason she won the pageant was because of her faith in Jesus Christ. She put him first in her life, and felt that he had a purpose for her in becoming Miss Clemson.

"It is a wonderful experience, I love it. To be honest , I really don't want to have to give it up." *Tammica Pixley*
Photograph by Tyrone Walker

Photograph by Tyrone Walker

President Constantine Curris has quite an educational background. He received his Bachelor's degree in political science from the University of Kentucky. He also got his Master's degree in political science from the University of Illinois and his Doctorate of education from the University of Kentucky. He was received at Clemson with open arms. Former President Phil Prince said, "We now have a leader...who I think can unite the Clemson family." Here is how Curris responded to some interview questions:

TAPS: What are the other schools in which you have been an administrator?

Curris: Before coming to Clemson, I was President of the University of Northern Iowa for 11 years. I was also President of Murray State University, Vice President and Dean of Faculty at West Virginia Institute of Technology, Dean of Student Personnel Programs at Marshall University, Director of Academic Programs with the West Virginia Board of Education, and Professor of Public Policy at University of Northern Iowa.

TAPS: How is Clemson different from these schools?

Curris: All of the schools have similarities, but Clemson's history and traditions make it like no other.

TAPS: What were you expecting Clemson to be like when you came here?

Curris: I knew a lot about Clemson from reading about the university, so I knew what to expect.

TAPS: What are your goals for Clemson in the future?

Curris: I want to fulfill an even higher degree of excellence at the university.

TAPS: If there were three things that you could change about the university, what would they be and why?

Curris: If I could, I would increase state funding for education, increase the amount of land that Clemson has so that we could build more facilities, and give Clemson a higher profile nationally.

TAPS: How do you feel Clemson compares to other land grant institutions?

Curris: Clemson University is one of the key land grant colleges that is on the cusp of change.

TAPS: What is your favorite part of Clemson's campus?

Curris: I really like the view from the top floor of the Clemson House.

TAPS: Do you have a certain philosophy that you bring with you to work each day and if so, what is it?

Curris: I do not have a certain philosophy, I just give it my best each day.

Clemson President Deno Curris

By Mathew Demetriades

Investiture

Hail to the Chief

By John Kwist and Mandy King

On September eighth, a parade of highly intelligent people entered the Brooks Center to honor the new president, Constantine William Curris. The procession weaved its way through the amphitheater, the library, and to the new foundation of the Brooks Center. The music played, and the march of highly distinguished people in caps and gowns entered the theater. This walk of representatives from across the nation symbolized the passage of higher education at Clemson. The crowd rose to its feet, and the new vision started to shine in Clemson students' eyes because they could not believe that such a vast amount of representation was there to honor a new dream.

The ceremony began with a letter from Senator Strom Thurmond stating with confidence that Curris would meet the needs of Clemson University. Next, the Honorable Lt. Governor Robert Peeler, a graduate of Clemson, spoke about the history of Clemson, and how Clemson will flourish with a new foundation. Mr. Cecil L. McCaskill and Mr. R. Thornwell Dunlap Jr. spoke on behalf of the Staff and Alumni at Clemson, respectively. The voice of the students was represented by Mr. J. Reid Rucker, the student body president. He emphasized the fact that Clemson is a dream and a vision that strengthens our lives and the people around us. Rucker also stated that the students would help Curris empower and continue the success of the University. Finally, Mr. Ashby B. Bodine II, President of the Faculty Senate, represented the faculty in welcoming Curris. After the speakers, the investiture began the rituals to honor the new leader.

Trustee John Britton started the presentation by handing Curris the will of Thomas Green Clemson. Britton charged Curris to always ask the question, "What would Thomas Clemson do in this event?" After the will, Trustee Thomas McTeer delivered the Act of Acceptance to Curris which confirmed the presidency of Clemson University. Finally, the chain that symbolizes a link between the presidency and the University was placed around Curris' neck by Trustees Allen Wood and Louis Lynn.

President Curris' acceptance of the presidency of Clemson University sparked motivation and vision among the people in attendance. He not only responded to the dignified and emotional ceremony, but he also set out an agenda for what he hoped to be a new vision for the entire University. The plan consisted not so much of things that he wanted to accomplish, but rather five major commitments for the University to undertake as a whole. Those points are: Giving the highest priority to the learning experience, reaffirming Clemson's land-grant responsibilities of teaching, research, and extension, building Clemson as a national university, rekindling the covenant between Clemson and the people of South Carolina, and placing a great deal of value on community. Through these five points, President Curris affirmed the hopes of many people; giving everybody the sense of direction and pride that a university so desperately lacks when going through a transitional period. The winds of change blew throughout Clemson University on that day, and with the support of an entire family, President Curris pledged his dedication to a refreshed institution; ready to take on the twenty-first century.

LEFT: President Curris and his sister pose for the camera. The University chain hanging from his neck symbolizes a link with the institution.

Photograph by Tyrone Walker

BOTTOM LEFT: Trustee Louis Lynn confers with colleagues about the stoic ceremony.

Photograph by Tyrone Walker

BOTTOM RIGHT: Lieutenant Governor Bob Peeler receives praise for his humorous and moving speech

Photograph by Tyrone Walker

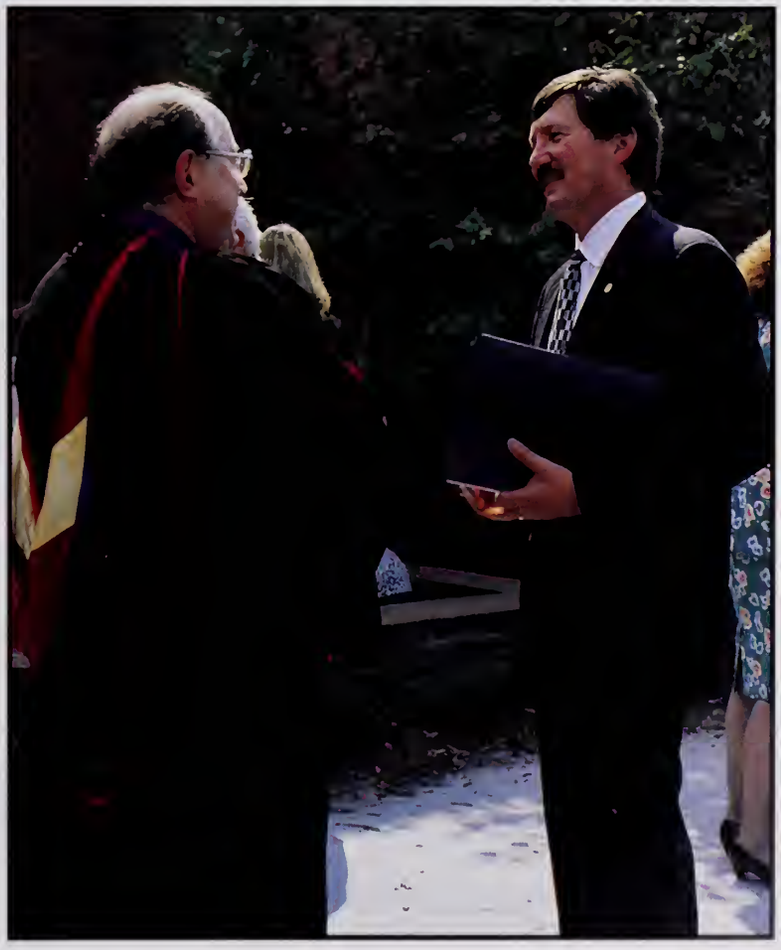

AIDS Quilt

"Someone, I tell you, will remember us..."

By Emily McDaniel

On August 30, 1995, the AIDS Memorial quilt was unveiled in the Palmetto Ballroom. It would be on display for the next four days, a time which would allow many students and others to be touched by the sorrow and celebration that these panels represented. The quilt was begun in June of 1987 in San Fransico by a group of friends who had lost too many of their friends and colleagues to AIDS and AIDS related illnesses. Between 1980 and 1987, San Fransico lost over 1000 of its residents to the mysterious killer known as AIDS. Cleve Jones, one of the founders of the quilt wished to "take all of our individual experiences, and stitch them together to make something that had strength and beauty." The quilt was displayed for the first time on October 11, 1987. On the Capitol Mall in Washington, D.C., approximately two thousand panels were laid out in memory of friends and family that had lost the battle with AIDS. Today, over 28,000 panels are on display all over the world. More than three million people have viewed the quilt, and it has been the catalyst to help raise over $1,400,000 for the fight against AIDS.

It was impossible not to be overwhelmed by the emotion present in the Palmetto Ballroom where the quilt was displayed. The panels were all uniquely different, just as each person affected by this disease. Some panels were simple and some were incredibly ornate, but all were beautiful. Each one represented the memories and lost dreams of the families and friends who had created the panel. Although these panels represent lost dreams, they were created in hopes that the dream for a cure would never die until the day the quilt was completed. Many of the panels had rainbows on them as a symbol for a brighter tomorrow. Many had hands folded in prayer and many others displayed hearts as a symbol of eternal love. Also, many had photographs of the person being remembered imprinted on them. This was very striking because these panels did not just simply represent. They were real people who had real hopes and dreams. Its was hard not to wonder why so many people had to die. How could one tiny virus kill so many people? One of the goals of the AIDS quilt is to increase public awareness of the AIDS epidemic and HIV prevention. The quilt was created in hopes that one day, there will be no more panels to be sewn into the quilt and that there will be no reason to raise money for AIDS awareness. The quilt was created in the memory of those who died, but it was also created in hopes that those who view it will be inspired to join the fight against AIDS all over the world.

One day, this project will be complete. The mission will be accomplished and the epidemic of AIDS will be no longer. Until this day, we must all join the fight until the battle is won. It is not an impossible dream and the quilt exemplifies this hope. It is only impossible if we do not dare to dream.

LEFT: The quilts, on display in the Palmetto Ballroom, celebrate the lives of those who have lost their battles with AIDS.

Brooke Taylor

ABOVE: People were made aware of the impact that AIDS has had on not only those affected by the disease, but also their loved ones who are left behind.

Brooke Taylor

Sceneries of lives gone by...
etched and defined by representable patterns—
bonded by threads of unconditional love;
fabrics of different shades and colors to seek individuality;
criss-crossed stitching to create a whole from the pieces...
we seek to understand and appreciate others for the person within;
like a well-bonded quilt
so the friendship of those for which it was created will never end...
—Kimberly O. McManus

When students came back to school, they learned many things. One of which included cooking-whether it was in an apartment or dorm kitchen, many students chose not to have a meal plan.

Students cooked a variety of meals. They cooked anything from spaghetti to steak, depending on their individual tastes. Some students chose to have dinner parties, or at least cook in groups. It was much easier to cook for groups then it was to cook for one.

Along with the labor of preparing meals, came the drudgery of grocery shopping. Many students flocked to the ever popular Winn Dixie for their grocery needs. The new Winn Dixie was much more than just a grocery store. It was also a place to grab a snack while you shop. The new style store had a place to buy coffee, ice cream, salads and sandwiches. It also included a dining area for customers to sit and relax.

For those who felt cooking every night was a hassle, there was always takeout. Students kept Papa John's and Canton Express busy throughout the year.

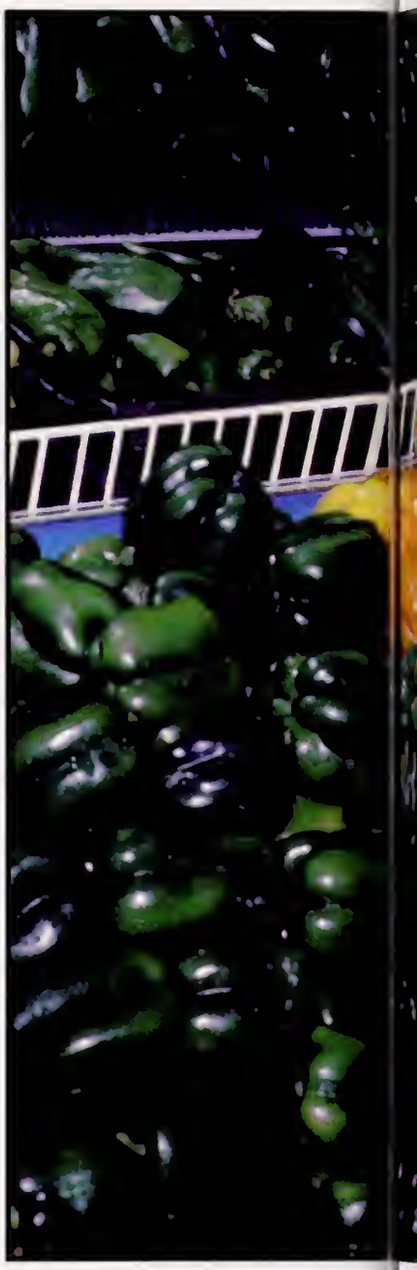

Campus Cooking
Soup's On!

By Carla Lapsley

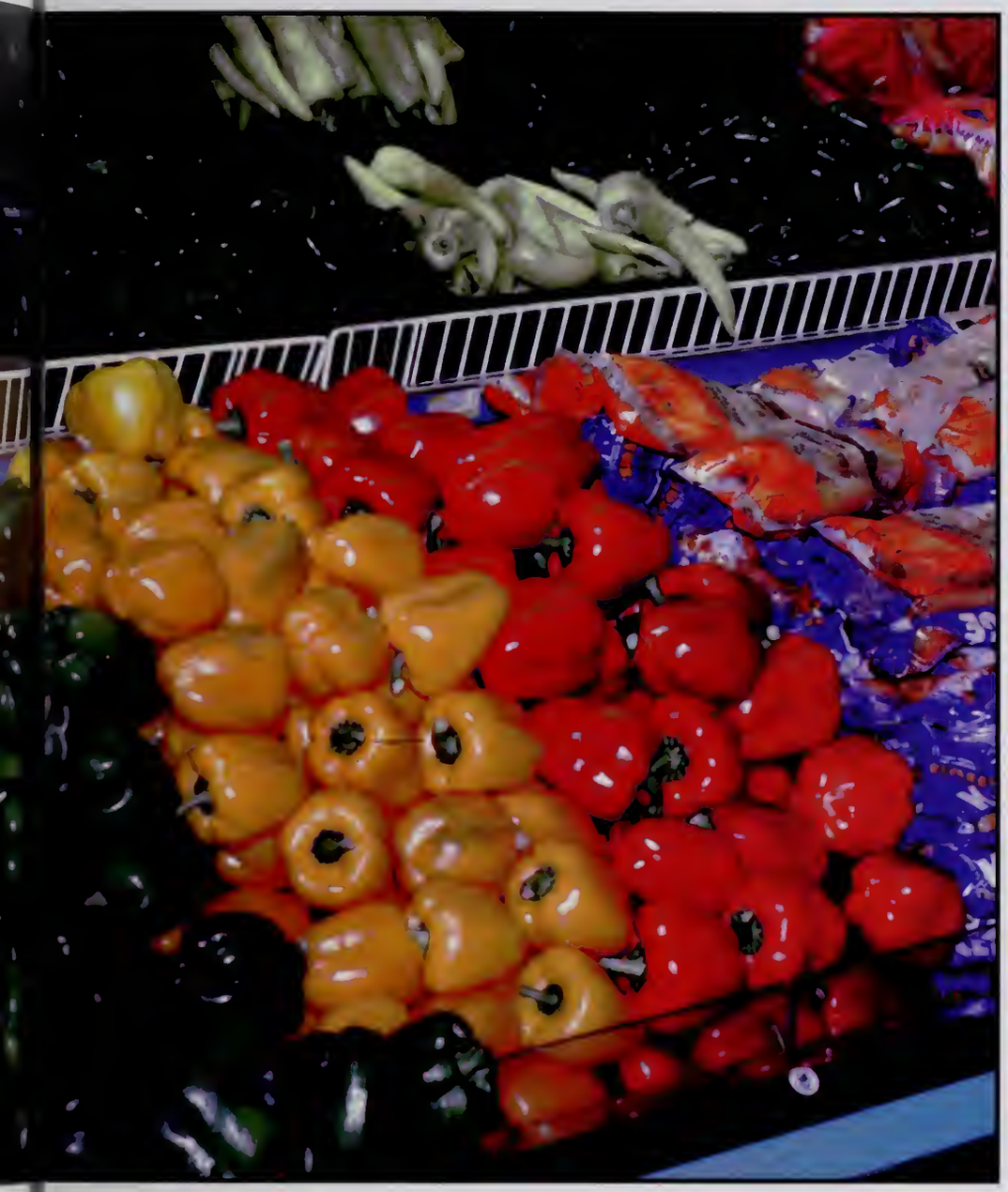

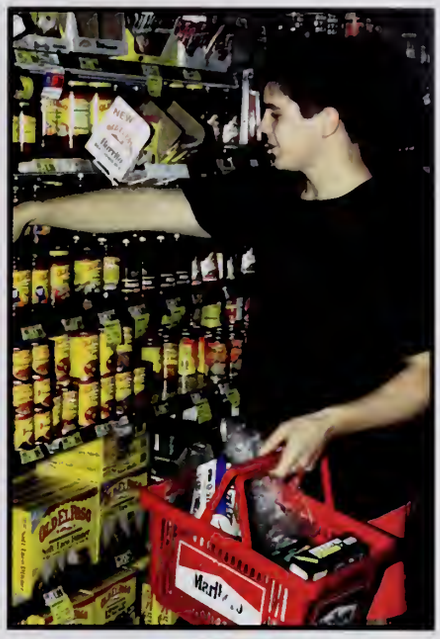

ABOVE: Many students went to Winn-Dixie when they wanted the freshest fruits and vegetables.

Summer Yeargin

ABOVE RIGHT: This student ran into Winn-Dixie just to grab a few things. Tonight canned foods were his choice.

Summer Yeargin

LEFT: This student shows the importance of label reading. Label reading was common in this health conscious society.

Summer Yeargin

Dueling Piano Men
Billy Joel/Elton John

It's 7:30 on April 9, 1995 and out walks Billy Joel in a Harley Jacket and Elton John in a shiny pink suit, while the crowd was roaring in Death Valley. After greeting the crowd both musicians sat down and it was time to go "Face to Face" as Joel and John began dueling at the grand pianos.

The first song that they played after the duel was "Your Song," which was written by Elton John, in which they each took a different verse to sing. Joel and John continued this for a few more songs. As darkness fell on Death Valley the crowd was amazed that both rock legends were on stage together singing their favorite songs.

Joel walked off stage while John continued to sing some of his legendary songs along with some of today's hits. One of Elton John's first songs was his dedication to Marlyn Monroe, "Candle In The Wind." You could hear the lyrics of some of his songs such as, "I Guess That's Why They Call It The Blues," "Don't Let The Sun Go Down On Me," and his cover of The Who's "Pinball Wizard," echoing through the stadium.

Some of the most memorable songs that Elton John sang were, "Can You Feel The Love Tonight," "Philadelphia Freedom," and "New York State of Mind." "Can You Feel the Love Tonight," was one of the highlights of the night because of the split screens that were on both sides of the stage. Clips were shown of Disney's movie, The Lion King which included scenes of Simba and Nala falling in love. Elton John has said before the reason he wrote the song was because every Disney movie needs to have a love song.

"Philadelphia Freedom," provided a chance for the concert to show how great it was with an awesome light show. The lights shined through the stadium and kept beat with the song. Elton John and Billy Joel decided to perform one of each other's songs. Elton John picked Joel's, "New York State of Mind." John said he picked this song because it was what New York meant to him. Elton John ended his part of the show with two of his latest hits, "Believe" and "Made In England."

After a short intermission in which everyone was anticipating Billy Joel's arrival he walked out on stage and the crowd went crazy. Joel was certainly in a mood that let him have fun with the crowd. Joel sang some of the crowds favorites such as, "Allentown," "Big Shot," and "River of Dreams." Then the fun really started when Joel got up and played with the crowd while dancing to, "We Didn't Start the Fire," "It's Still Rock and Roll To Me," and "Only The Good Die Young." One of the best parts of the evening was when Joel sang a song that he had written for his daughter called "Lullaby." The song that Joel chose to sing of Elton John's was, "Yellow Brick Road." Joel chose this because it was one of his favorites and because John does not sing it anymore. The funniest part of the evening was when Billy Joel turned around and told the crowd that they had the worst seats because they were looking at his backside. Joel also talked about his freedom as a single guy.

The crowd was disappointed when the concert finally came to an end. The crowd was chanting, "Sing us a song you're the 'piano men' sing us a song tonight." Finally Billy Joel and Elton John sang, "Piano Man" together as the crowd swayed with their lighters lit in their hands.

By Karen Coffey and Michelle Sarazaki

LEFT: Elton John and Billy Joel meet mid-stage to congratulate each other on a successful performance. Each respects the other's talent and ambition.
Photograph by Tyrone Walker

BOTTOM LEFT: Elton John glows in the spotlight, something he is use to after his many years performing.
Photograph by Tyrone Walker

BOTTOM RIGHT: Shadows envelop Billy Joel as he begins an emotional rendition of one of his songs. The feeling Joel puts in his music has won him many fans.
Photograph by Jake Hester

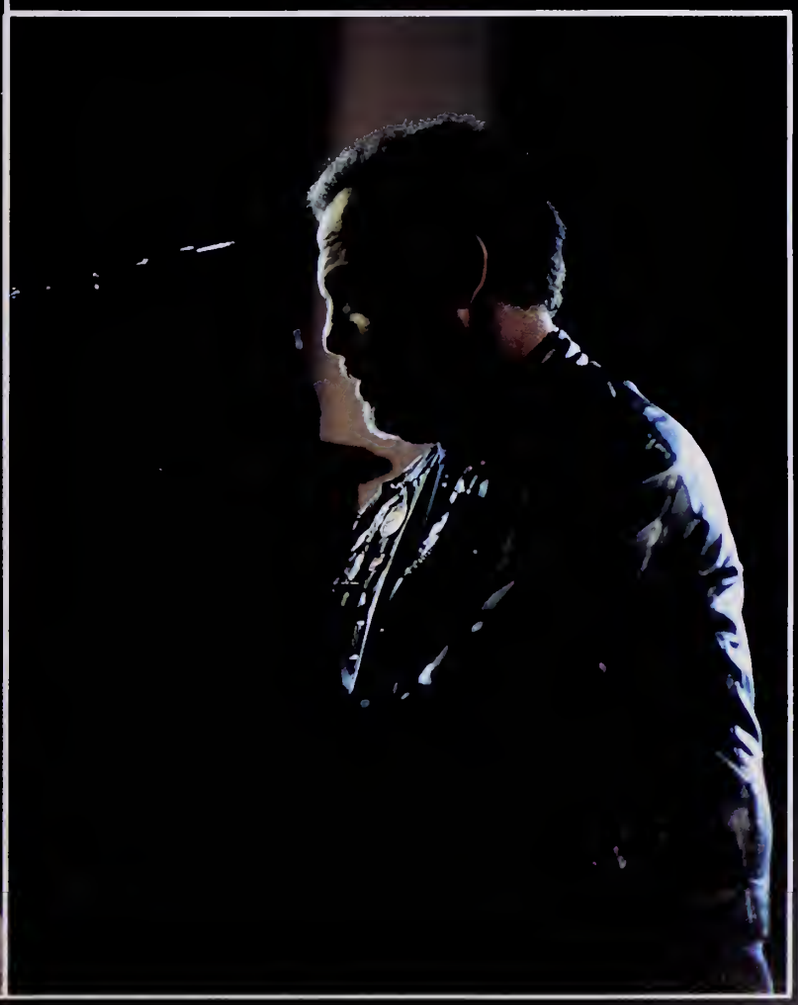

John Michael Montgomery

Life's A Dance!

By Jenna Baker, Michelle Sieradski, and Mathew Demetriades

By playing the guitar, Montgomery shows that his talent just does not lie in his voice.
Photograph by Jimmy Caldwell

On Thursday, April 20th, at 7:30, Littlejohn Coliseum hosted country singer, John Michael Montgomery. The opening acts for Montgomery were The Tractors and Hal Ketchum. The opening band, The Tractors, sang their hit "Boogie Woogie Choo-Choo Train" as the crowd cheered and sang along. The next act, Hal Ketchum, sang some of his recent hits such as, "Small Town Saturday Night" and "I Know Where Love Lies."

After Hal Ketchum left the stage, preparations were made for the headline act of the evening. The crowd began to get anxious as the lights started to go out. John Michael Montgomery appeared on a platform in the middle of the stage in a big cloud of smoke. He was dressed in blue-jeans, cowboy boots and hat, a tee-shirt, and a black leather jacket. The crowd cheered as he began playing. "Be My Baby Tonight," "Beer and Bones," and, "Life's A Dance" got the crowd pumped up while "I Swear," "Rope the Moon," "I Can Love You Like That," and "I Love the Way You Love Me" melted the hearts of all the women in the crowd. Much to the delight of the fans, Montgomery moved around the stage so everyone could see the show. There were also two big screens on either side to help the people far from the stage. During the love songs, he would walk across the speakers that were placed in front of the stage so the fans could get a good look at him. He also performed a cover of the Bob Seger hit "Turn the Page." The song "Dream On Texas Ladies," in which he substituted South Carolina ladies for Texas ladies, made the fans go wild. To finish up the evening, Montgomery sang "Sold," from his new album. Many fans tried to gain access to the backstage area to meet the singer, hopeful for an autograph. The concert was a treat for all John Michael Montgomery fans around the upstate.

BELOW: Montgomery never forgets all the help and support his band gives him and together the two put on an incredible performance.

Photograph by Jimmy Caldwell

BOTTOM: Montgomery extends his hand to his fans as he sing, "I Love the Way You Love Me."

Photograph by Jimmy Caldwell

Panther "Terror" tory

By Mike McCombs

The Carolina Panthers agreed to play their inaugural season in Clemson's Memorial Stadium while their new stadium was being constructed in Charlotte. This marked the first time that the NFL had come to Tigertown.

On September 3, the Panthers came up short in the first regular season game in their history. They lost to the Atlanta Falcons 23-20 in the Georgia Dome on a Morten Anderson field goal in overtime.

Carolina stunned the Falcons as well as the crowd when Willie Green hauled in a 44-yard touchdown pass from Frank Reich with 26 seconds remaining in the fourth quarter to force the extra period.

Two weeks later, on September 17, over 50,000 fans attended the Panthers' first-ever home game, only to see the St. Louis Rams capitalize on turnovers and roll to a 31-10 victory.

Carolina was plagued by turnovers all day as the quarterbacks threw five interceptions. Carolina fumbled three times, with two resulting in turnovers.

Two weeks later, the Panthers gave No. 1 draft pick Kerry Collins his first start at quarterback. The move, for the moment, was not helpful. Carolina's 20-13 loss to Tampa Bay featured four Panther turnovers inside the Buccaneers' 35-yard line. The contest capped a two-game stretch in which the expansion Panthers had 11 turnovers and failed to take the ball away from their opponents once.

On October 8, the Panthers came a bit closer to their goal with a 31-27 loss at Chicago. The Panthers had solid chances to win the game against the Bears, but blew leads of 10-7, 20-17 and 27-24.

Finally, a week later, on the strength of several key defensive plays, the Carolina Panthers cruised to a 26-12 victory in front of a crowd of 52,613. This was their first win of the season and the first win in Panthers' history.

"It's a relief to get that first win under your belt," said Panther head coach Dom Capers. The key play was an interception of a Bubby Brister shovel pass by Sam Mills, which was returned 36 yards for a touchdown giving the Panthers a one point lead at the end of the first half.

Two weeks later, on October 29, they became the first expansion team to win three straight games, beating the New England Patriots 20-17 on John Kasay's 29-yard field goal at 7:08 of overtime. Collins completed 25-of-45 passes for 309 yards, two touchdowns and one interception.

The Panthers tied the NFL record, matched this year by Jacksonville, of three wins as an expansion team. They also got their first road win against their third straight struggling opponent after beating the New York Jets and New Orleans at home.

On November 5, the Panthers shocked the football world by pulling off a 13-7 upset of the defending World Champion San Francisco 49ers at Candlestick Park. The loss helped Dallas pry the playoff home-field advantage from the Niners.

On December 3, the Panthers bested the Indianapolis Colts 13-10 on the strength of a smothering defense and a 38-yard John Kasay field goal with only 12 seconds remaining. They moved to 6-7.

Capers was pleased with the fans' enthusiasm and support.

"We are starting to like playing here at Clemson," said Capers. "It's beginning to feel more like home. The fans got into the game and they are great. We were happy to give them something to cheer about."

On December 10, the San Francisco 49ers came back for revenge, defeating the Panthers badly in front of a sellout crowd in Death Valley. The next Sunday, the Panthers defeated the Falcons at home to open the possibility of a .500 season.

It was not to be, however. The Redskins defeated the Panthers the next week at R.F.K. Stadium in Washington, D.C. The Panthers did, however, set the mark for the best record by a first-year expansion team as they finished the season with a 7-9 record.

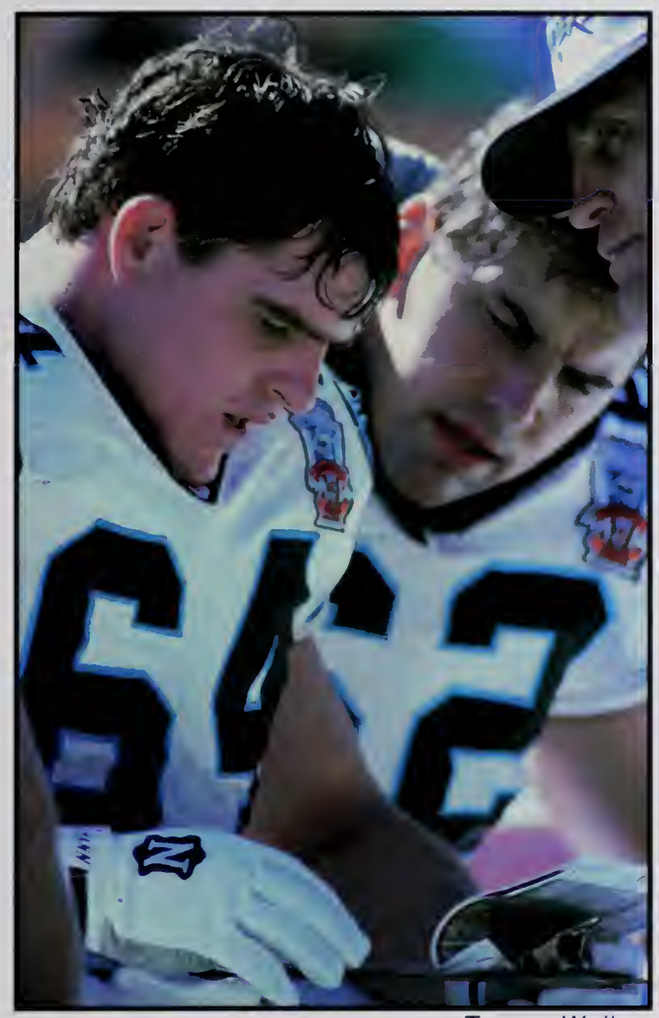

Tyrone Walker

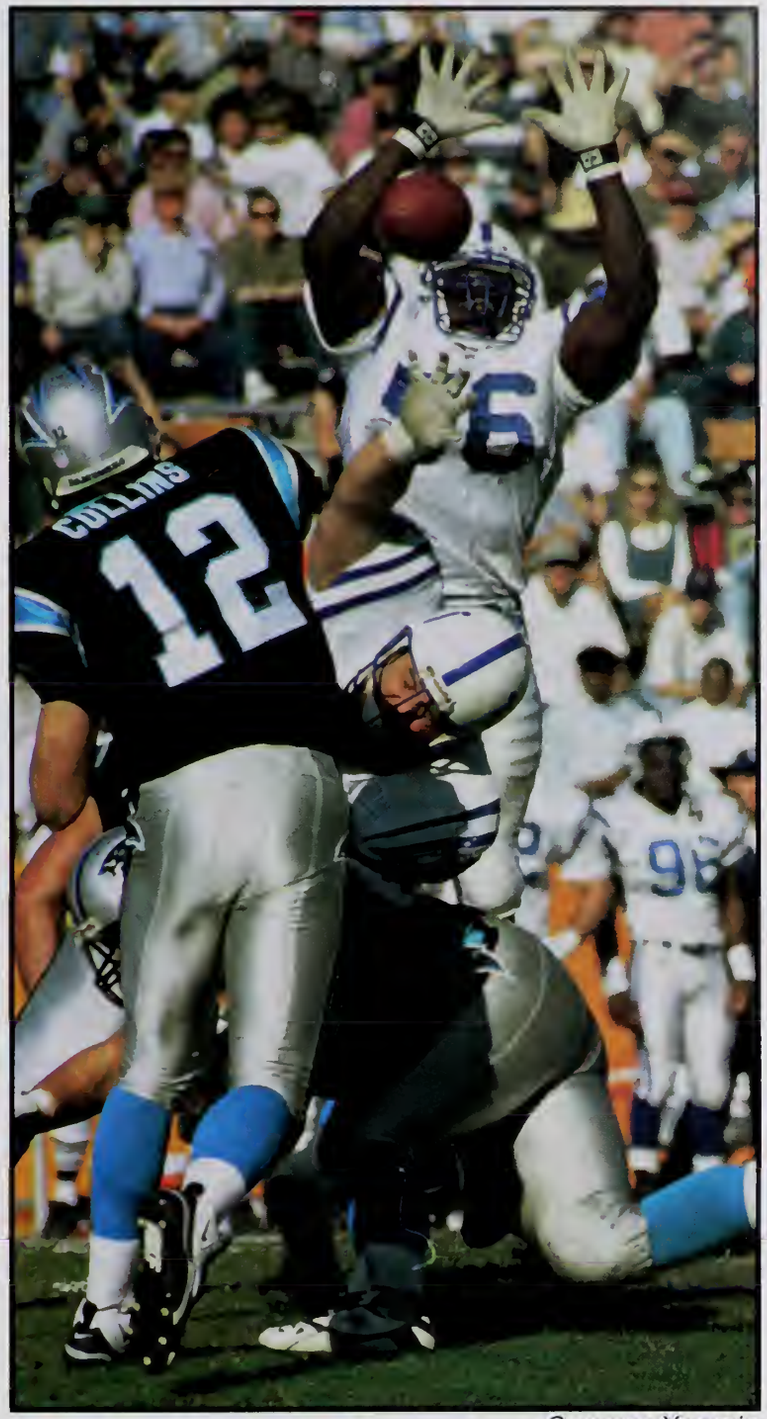

Summer Yeargin

Tyrone Walker

Tyrone Walker

CLEMSON®
UNIVERSITY

CLEMSON®
UNIVERSITY

TOP: The new watermark logo give all official mail a clean professional look.

ABOVE: The tiger roars o'er the mountains showing the spirit found at Clemson.

RIGHT: The new logo is a complete change from the "flaming" Clemson University logo.

CLEMSON UNIVERSITY
SOUTH CAROLINA
1889®

Changing the School Seal
Making a New Mark

By Emily McDaniel

With the restructuring of Clemson University's colleges and the investiture of a new president, there seemed to be a need to change Clemson University's image as reflected in it's wordmark and seal. The effort to change Clemson's logo began long ago as a simple survey of the faculty, staff ,and students of Clemson University. Those surveyed were asked to describe in words the image that they thought Clemson should portray to the public. Words such as traditional, family, proud, and beautiful came to mind. From this survey, over fifty concepts for a new image were generated. These fifty concepts became only three and were subjected to open evaluation in July of 1995. The "Clemson University" wordmark and seal were chosen to replace the CU flame logo and the growling tiger perched upon the rock was chosen for its appeal to a younger sect.

During the entire selection and production process, two main objectives were identified in order to produce the most desirable logo. The first objective was to simply create an image which would consistently identify Clemson University in an effort to build name recognition. In addition to creating a central image, the logo chosen was to allow flexibility through its coordinated use with subordinate icons.

Another important feature of the Clemson wordmark is that it is printable as a two-color letter head of which purple and orange will be the main colors. Even though many people voiced concern over the change in logo due to the excess stock of stationary, they were advised to use existing letterheads until May 1, 1996. At this time, the area code would be changed from 803 to 864 and the existing letterhead would at that time become obsolete.

To publicize the new logo, the University decided to build a float during the 1995 homecoming activities. Rusty Guill, faculty advisor to Phi Kappa Tau, informed the fraternity that the university needed help with this project. Although some of faculty helped to build the frame, the thirty-nine brothers of Phi Kappa Tau completed the project which spanned three complete days and nights. Tom Aten, leader of the project, stated, "We enjoyed doing it and had a lot of fun." Clemson University certainly enjoyed the publicity.

Clemson University has endured many changes during this eventful year, but this may be the most noticeable change. The CU-Flame logo will no longer identify Clemson University. As we move into the 21st century, Clemson continues its fight to be a leader. This is definitely a step in the right direction.

Clemson Area Transit
The New Cat In Town

By Emily McDaniel

On January 9, 1996, a new service was available to Clemson area students and residents. The Clemson Area Transit system took over the outdated shuttle bus system which only transported students on campus. The purpose of the new transit system is transport students efficiently on campus and in the surrounding areas of Clemson. The new bus system was hailed as a success during its first week of service. The system was used by 9,880 students during the inaugural week. The City of Clemson expected approximately thirty-thousand riders each month, which is certainly more than the campus shuttle bus system transported. The new transit system traveled to such places as the Winn-Dixie Plaza, many of the off-campus apartments, and the local businesses downtown.

With any new system, the Clemson Area Transit received a few complaints from riders and downtown merchants. Some students complained of the buses not arriving on schedule and the Clemson Center, which is one of Clemson's largest shopping centers was inadvertently left off of the schedule of routes. Also, many students requested that the buses run to the downtown bars and restaurants and have extended hours during the weekends. Also many students were confused or unaware of the new schedule after they had just figured out the routes of the shuttle buses last semester.

In concurrence with the regulation of the American Disabilities Act, all buses were equipped with wheelchair lifts and were completely wheelchair accessible. This was a welcomed relief to many riders. The Clemson Area Transit system was the first public transportation to be implemented in South Carolina in the past ten years, and along with the rampant changes occurring at Clemson University, there could be no better place. Just another way for Clemson to be the best of the best.

ABOVE: Students load the bus at stops located throughout campus and downtown. The busses transported both students and non-students to local businesses and stops around campus.

Photograph by Ryan Linn

LEFT: Although the wait for a bus can sometimes be a little longer than expected, student still find the convenience and ease of the new transporting system well worth the wait.

Photograph by Ryan Linn

"I Pay Ten A Year"

"Industry, Perseverance, Temperance, Assistance Youthfulness"

"Interested Persons Training Aspiring Youth"

IPTAY

By John Kwist

"So long as the game of football helps to make better men, stronger in body, more active in mind, men with energy, enthusiasm, and indomitable personal courage...so long as in all these ways the best interests of theirs and other colleges are advanced, and the course of education aided in its highest mission, which is to make the best men out of the material at hand...long may the game of football live and prosper." — Spoken by Professor W. M. Riggs, 1899

While those seemingly ancient words sound strange to today's ears, the message threading its way through is something that the organization of IPTAY still clings to, even if the concept of collegiate athletics has evolved into a major industry. According to IPTAY's original constitution, her mission was, "to provide annual financial support to the athletic department at Clemson, and to assist in every way possible to regain for Clemson the high athletic standing which rightfully belongs to her." Founded in 1933 by Dr. Rupert "Rube" Fike, IPTAY (an acronym for I Pay Ten A Year) was, and is to this day, a ground-breaking establishment in the area of financial support for athletics at the college level. In the early years—depression years—IPTAY collected 162 pledges totalling $1623.70; a substantial amount considering the times. However, in the next few years, IPTAY would flourish throughout the state with contributions totalling near the $50,000 mark by the late forties. Another milestone would be reached in 1972: the first year IPTAY would reach the $500,000 mark. Continued growth quickly established IPTAY as being the top fund-raiser for college athletics. IPTAY became, "the first athletic organization in the country to top the two, three, then four million dollar marks in annual donations, and in 1983, the first to top the five million dollar mark."

The original seal of the IPTAY Society

In recent years, IPTAY has branched out from the original organization in an effort to encompass a wider range of Clemson clientele. These newer organizations include ISAB (the IPTAY Student Advisory Board), and The Tiger

Cub Club. These organizations cater to the student body, and to Clemson's youngest fans respectively. The Orange and White, IPTAY's official publication, chronicles the events of the three major organizations as well as providing the most comprehensive coverage of Clemson athletics anywhere.

IPTAY has become a tangible example of Clemson's devotion to athletics. It is as much of a presence on campus as anything else, but to the countless young men and women that have benefited from this superior program, it is much more than just a presence. It means walking into Vickery Hall to study with a private tutor or to work in a high-tech computer lab. It means being provided with financial aid at a school where, for most people, money is a real issue. But most of all, it means running down the hill, onto the court, or into the pool.

When questioned about the keys to the success of IPTAY, Joe Turner replied with this succinct, yet very truthful answer: "People with pride who want the best for their university."

Dr. Rupert H. Fike, IPTAY's first president

ABOVE: The current Tiger Cub Club Logo

LEFT: University President Bob Edwards, Athletic Director Bill McLellan, IPTAY President Carroll Atkinson, and ACC Football official and IPTAY member Gil Rushton announce the first time IPTAY reached the $500,000 mark in 1972.

The articles and pictures contained in this story were taken from IPTAY: The First Fifty Years by Harper S. Gault and others, copyright 1984 by IPTAY, Clemson University.

The Illusion *Clemson Players Work Their Magic*

By Brian Suber

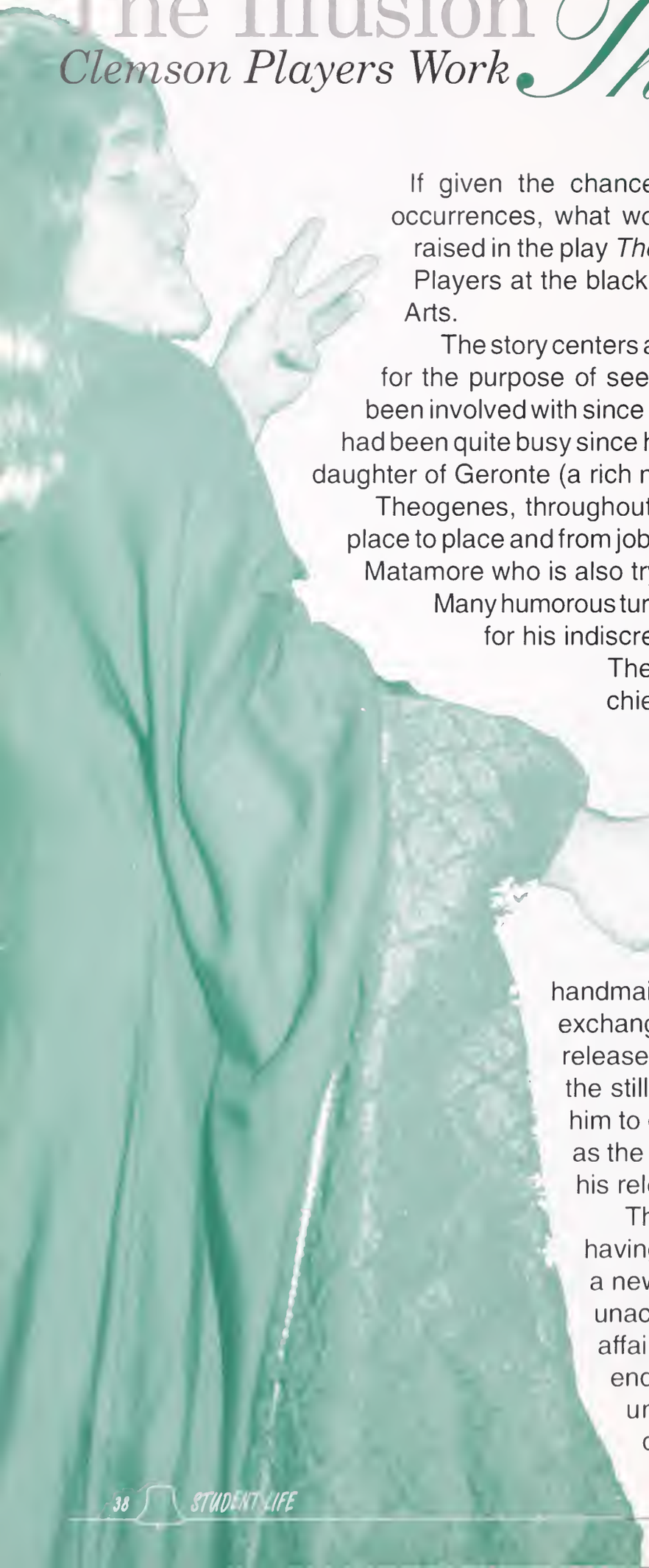

If given the chance to see past events and possibly change occurrences, what would you do? That was one of the questions raised in the play *The Illusion*. The play was staged by the Clemson Players at the black box of the Hendrix Center for the Performing Arts.

The story centers around Pridamont's visit to Alcandre, a sorcerer, for the purpose of seeing what Theogenes, his estranged son, has been involved with since leaving home several years earlier. Theogenes had been quite busy since his departure, wooing two women: Melibea, the daughter of Geronte (a rich man) and the other, Elicia, her handmaid.

Theogenes, throughout the play, changes names as he moves from place to place and from job to job, first working as a page for the conqueror Matamore who is also trying to seduce Melibea.

Many humorous turns took place as Elicia plots to punish Theogenes for his indiscretions.

The play becomes dramatic when Florilame, the chief suitor of Melibea, discovers her affection for Theogenes. A duel ensues and Florilame is killed by Theogenes.

Pridamont becomes outraged when he sees that his son was to be killed for the murder and is saddened by the way that he had treated his son. As the execution draws nearer, the conniving handmaid devises a plan to release Theogenes in exchange for the rich daughter's fortune. When he is released, he immediately chooses who he assumes is the still wealthy daughter of Geronte-who sentenced him to death-only to discover that she is now as poor as the handmaid after she gave her entire fortune for his release.

The son remains with the now poor Melibea, both having changed their names as they set out to start a new life as paupers. Unfortunately, Theogenes is unaccustomed to being poor and soon pursues affairs with the wife of his rich employer. The play ends with the two living together, but both are unhappy. The father who was previously distraught for his only child, leaves the sorcerer to return home without pursuing his son.

ABOVE: Theogenes and Florilame duel for the hand of Melibea. Theogenes is imprisoned when he murders the prince in the duel.

Photograph by Tyrone Walker

LEFT: Pridamont looks into the past as the magician Alcandre works his magic. The play employed exciting pyrotechnics to draw the audience into the story.

Photograph by Tyrone Walker

LEFT: Theogenes pledges his undying love for Melibea while Elicia looks on in anger. Much of the play revolved around a plot by the handmaid to exact revenge on the couple.

Photograph by Tyrone Walker

Plum Trees and Politics

By John Kwist

The poet: a person who describes his native countryside as "hills upon hills; like a basket of eggs," a person who has the ability to talk about the problems of the world by giving eclectic details such as foreigners planting plum trees—a minuscule, yet significant detail that makes grasping the reality of a tragic situation that much easier. This is Paul Muldoon. A man who has an overwhelming artistic presence, and yet, talks to you as if you were his best friend. He came to Clemson on October 5, 1995, bringing with him a pocketful of poems and a few thoughts about the state of his spent country. Saying that "Ireland's best export is her people," pretty much summed up his forgivable frustrations over a country that seems to dare progress even after centuries of pain. In an afternoon symposium, as well as entertaining questions, Muldoon discussed his frustrations, his pride in heritage, and his life. In the evening, he held a reading at the Strom Thurmond Institute, giving the audience a comprehensive look at his style, even though he spent a great deal of time focusing on his most recent works. Many of the poems focused on the birth of his daughter, many on his dog, and more still on his skewed, yet comprehensive take on life. At a time when politics, law, and "the system" seem more corrupt than ever, Paul Muldoon provides us with a fresh voice; it renews us with a sense encouragement in these troubled times.

"Oscar"

Be that as it may, I'm wakened by the moans
not of the wind
nor the wood-demons

but Oscar MacOscair, as we call the hound
who's wangled himself
into our bed: 'Why?' 'Why not?'

He lies between us like an ancient quoof
with a snout of perished gutta-
percha, and whines at something on the roof.

***

I'm suddenly mesmerized
by what I saw only today: a pair of high heels
abandoned on the road to Amherst.

***

And I've taken off, over the towns of Keady
and Aughnacloy and Caledon-
Et In Arcadia-

to a grave lit by acetylene
in which, though she preceded him
by a good ten years, my mother's skeleton
has managed to worm
its way back on top of the old man's,
and she once again has him under her thumb.

Poem and Artwork from:
The Annals of Chili (Poems)
by Paul Muldoon
Noonday Press, New York
Copyright 1994

ABOVE: Students as a local bar enjoy eating pizza and drinking their favorite beverages.
Photograph by Kerri Covington

RIGHT: A car that was driven by a drunk driver sat on Bowman Field to remind students of the deadly effects of mixing drinking and driving.
Photograph by Kerri Covington

Alcohol Awareness
A College Experience

By Amanda Ellington

Alcohol is a widespread problem among college campuses all over the nation. To combat this dilemma Alcohol Awareness Week was held at Clemson University during the week of October 15-20, 1995.

The awareness week was a way to inform everyone of the dangers of alcohol. Activities were provided for students as well as faculty to show how people can have a good time without using alcohol. This week was also kicked off by a mocktail mixer held in the Palmetto Ballroom on Sunday, October 15.

Fraternities and sororities participated by providing alternative nonalcoholic drinks which were judged in a competition. Pi Kappa Alpha Fraternity won for the best drink by a fraternity and Delta Gamma Sorority was the winner for the sororities.

Monday was Red Ribbon Day in which red ribbons were worn in support of low-risk drinking. Monday also included a brown bag lunch in which faculty, staff, and students were invited to find out how alcohol advertisements influence our lives. A Walk for Life was also held in front of the library.

Tuesday's events included a create your own tie-dye t-shirt and students also enjoyed milk and cookies in the fraternity quad by moonlight.

Wednesday was Beer for Bread Day; students, faculty, and staff were asked to donate their daily or weekly beer money to feed a hungry family.

The Awareness Week ended with a Bar and Band Bash. An evening of alcohol-free fun was provided by the band Groove Tramp and sponsored by Coca Cola and Papa John's Pizza.

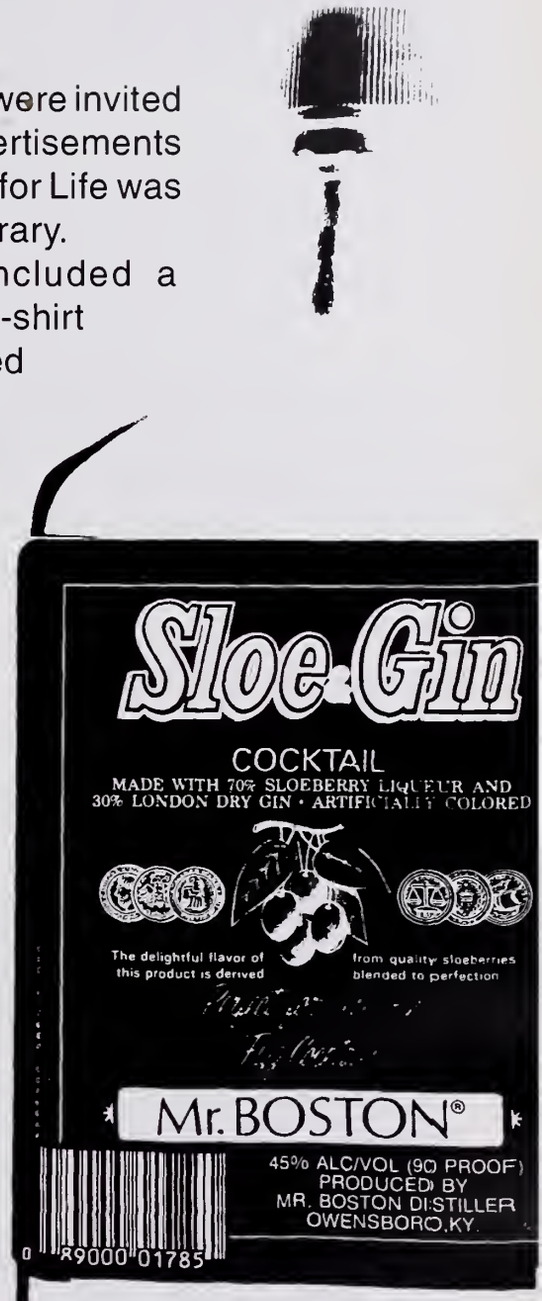

Tube Time

Television Shows

By Michelle Kelly

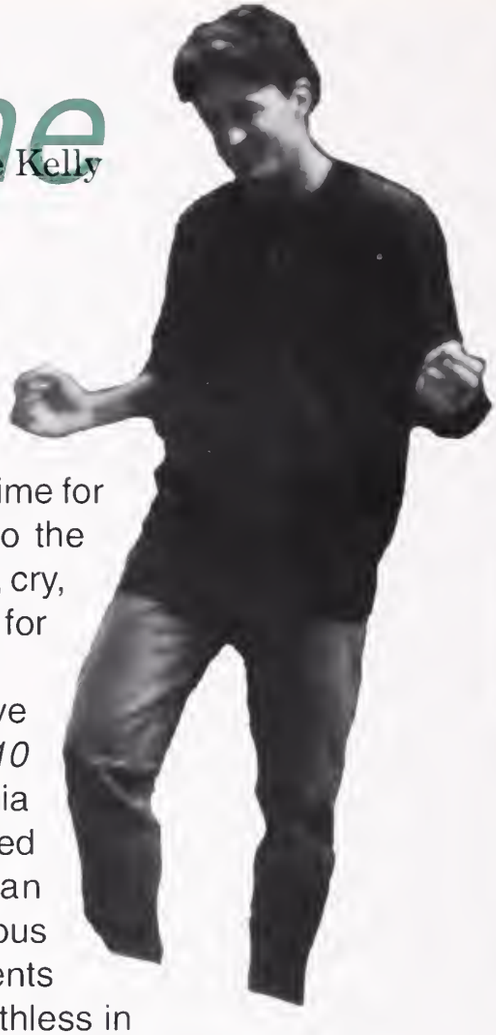

"I'll be there for you/When the rain starts to fall" echoed through the hall on Thursday nights. It was eight o'clock and time for *Friends*. Many were tuning into the lives of these six friends to laugh, cry, and get away from the real world for thirty minutes.

Different kinds of 'friends' live in California. *Beverly Hills 90210* tells the story of rich California teenagers and their complicated world. *Melrose Place* is an apartment complex that has various residents. Some of the residents hate each other and are very ruthless in their revenge. Clemson students tune into these shows for the drama and scandal.

Another show that is filled with drama is *ER*. *ER* examines the occurrences in a hospital emergency room. The show also discusses the effects trauma has on victims, family, and the doctors themselves.

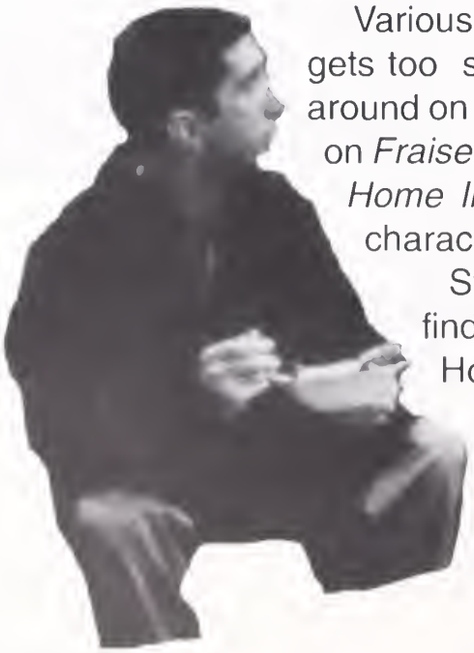

Various sitcoms are able to lighten up life before it gets too serious. Kramer's hair is always bobbing around on *Seinfield*. The dog Eddie steals the show on *Fraiser*. There is the continual grunting of Tim on *Home Improvement*, and the antics of the lead character on *Ellen*.

Students can also turn on the television to find several talk shows and soap operas. Homework can wait until after you finish saying " Go Ricki! Go Ricki!" or find out who slept with who on *Days of Our Lives*.

Television is a large part of our lives. There is always a show on somewhere. It is just a matter of finding it.

LEFT: Kari, Kristen, and Kelly make it a ritual to sit together on Thursday nights to watch television.

Summer Yeargin

BELOW: A resident assistant passes time on her job by watching television.

Summer Yeargin

FAR BELOW: Some students prefer the television lounge of McCabe Hall to catch up on their favorite television shows instead of the privacy of their own home.

Summer Yeargin

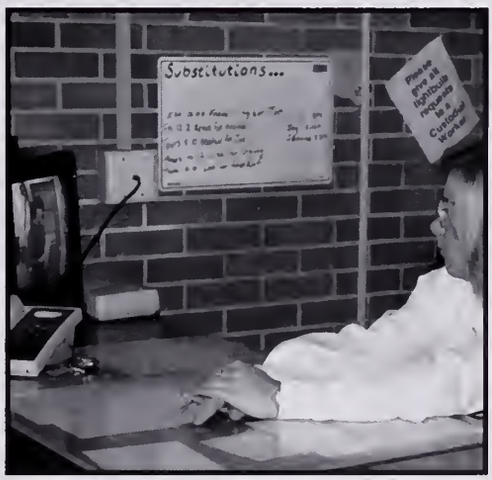

Whether you roll it up, use a bong, or add it to your brownie recipe, when asked if you have ever smoked marijuana, do not tell people "Yes, but I didn't inhale."

"I Didn't Inhale!"

Pot Smoking

By Jenna Baker

To smoke or not to smoke: that is the question that faced many college students. Many of us knew someone that smoked marijuana or had done so in the past. Obtaining this drug was not a problem for those who wished to use it, but getting caught with it in your possession could land you in jail. The reasons people chose to use marijuana range from simple curiosity to dependency. A student said that he continued to smoke pot because it was like "having a beer" and he did not see anything wrong with continuing the use of this substance.

Some of the good aspects of using marijuana are the relaxing affects it has on the body. You become more laid back. Your perceptions of the world around you take on a whole new dimension. Ideas pop into your head, even if they are short-lived, and you become more creative. Bad aspects of using this drug are that people stereotype you as a "pot head." Some people get the munchies so prolonged use could lead to weight gain. Getting caught with this drug is probably the biggest negative.

Brian Thomas

A student described being high as "hyper-accelerated slow-motion," meaning that while everything seems to be moving at an abnormal pace, there are times when it all seems to slow down. He does not see anything wrong with smoking pot and feels that people should be open to exploring different ways of thinking because it is bad to stay locked into one way of doing things. Regardless you must remember it is expensive, illegal, and it could ruin your life. Ask yourself if it is really worth it? It is a decision that is left entirely up to the individual. Whether you roll it up, use a bong, or add it to your brownie recipe, when asked if you have ever smoked marijuana, do not tell people "Yes, but I didn't inhale."

LEFT: This unusual looking bong provides yet another way to smoke pot.
Photograph by Brian Thomas

LEFT: A student, sitting by the window, enjoys the relaxing affects of a joint.
Photograph by Ryan Linn

BELOW: Some people choose other ways of using pot. This strange pipe is used to smoke opium.
Photograph by Ryan Linn

Walking the Line

Pre-Trial Intervention

By Karen Bunch and Jenna Baker

Thinking about using a fake ID? Well, there are some things you should consider before taking the risk. First, if you get caught, you will get a ticket for unlawful use of a driver's license. This will cost you between $152 and $300 and you will lose your license for 90 days. If you have alcohol in your possession, you will get a ticket for minor possession. However if you are a first time offender, you can go through PTI.

Pre-Trial Intervention, or PTI, is a program designed to offer counseling to those who have committed a crime. The program is offered to those who committed minor crimes such as vandalism, alcohol, and minor drug violations. It gives the individual a chance to think about the crime they have committed and to receive counseling with drug and alcohol problems. Counseling sessions along with community service hours must be completed during the course.

When asked why he would ID someone, Officer Joe Hand, Jr. stated, "I just observe their actions and their disposition."

You have to apply to go through the program at the cost of $50. To be accepted, the arresting officer has to recommend you. If you are accepted into the program it will cost you an additional $250. So far a total cost of $300. If you successfully complete the program, you have the option of paying an additional $60 to have the tickets taken off of your record. Your total cost for using a fake ID is $360. Think about it.

ABOVE: Students must show their i.d.'s to get into Edgar's. All students are allowed in the pub, but only those who are twenty-one can drink. The college strictly enforces this policy.
Photograph by Michelle Kelly

LEFT: This bouncer waits outside Rumors on a Friday night. A bouncer's job includes checking identification and stopping altercations.
Photograph by Michelle Kelly

Thursday Nights
Goin' Downtown

By Brian Suber

Question: Where are Thursdays like Fridays? Answer: College towns.

Many first year students are always surprised by the amount of activity that takes place on Thursday nights: Bars are full, streets are crowded, and after-hours restaurants are packed. The cause for this phenomenon varies from campus to campus and according to the time of the year.

At Clemson, Thursday nights in the Fall are filled with activity in preparation for Saturday games and in the Spring, in preparation for a weekend roadtrip or simply a home visit. Bars cater to Thursday night crowds in a variety of ways. *TD's* weekly "dance party" as well as bands at *TD's, Tiger Town Tavern*, and other downtown bars are ways to attract the Thursday night crowds.

For underage students, *Rumors* was a popular choice. Also, popular locales included two downtown coffee shops, Subway, and for the truly bored or broke, benches on the sidewalks to sit and watch people.

Many clubs met on Thursday nights, and students found activities there, as well. Fellowship of Christian Athletes weekly *9:19* meetings were well-attended by students of all ages. Speakers, musical acts, and devotional songs proved exciting and popular at FCA meetings.

Another form of Thursday night activity was to simply gather with friends at their respective apartments and residence halls and watch the newest episodes of *Friends*, *Seinfeld*, and *ER*. These popular shows kept students all over the university inside and glued to their televisions.

Students found that no matter what the time or the season, Thursday nights were filled with various activities, socializing with friends, and just having fun.

Students take a break from studying to enjoy the current hit releases at the 99¢ theater. The Astro was an affordable night out on a college budget.
Michelle Sieradzki

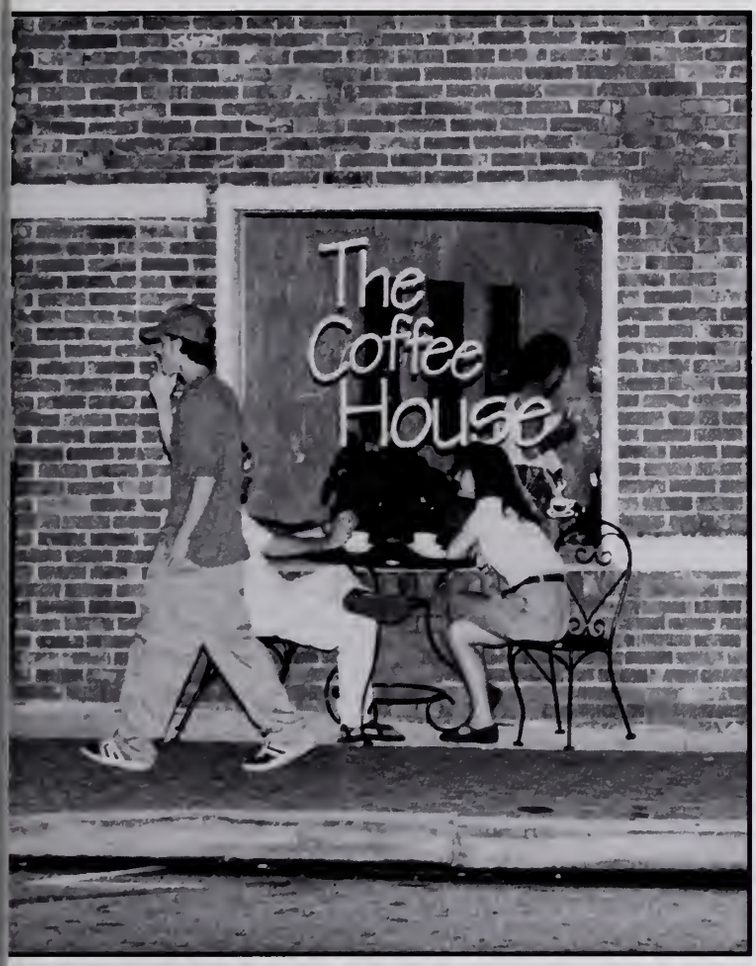

The Coffee House (left) has a relaxing atmosphere for studying, socializing, and enjoying a nice cup of Moca Java. Subway (below) offers a late night bite for those last-minute snackers.

Jenna Baker

Tiger Town Tavern serves as a hot spot in Clemson for those 21 and over. Tiger Town was a great place to meet friends.

Jenna Baker

RIGHT: Par 5 offers "Putt-For-A-Buck" where you can putt for the chance for a free meal.

Ryan Linn

BELOW LEFT: Par 5 is located in Downtown Clemson on Highway 123.

Ryan Linn

BELOW RIGHT: The atmosphere at Niffer's Place was voted as one of the best-a five "burger" rating.

Ryan Linn

Restaurant Grading Scale

(1=Much Room For Improvement : 5=Excellent

	Food	Service	Atmosphere	Value
Par 5 Cafe	4	2	2	3
Niffer's Place	5	3	5	3
Keith Street Cafe	5	5	5	3
Acropolis	5	4	5	5
Los Hermanos	5	3	4	3
American Waffle	4	4	3	5
Huddle House	5	3	3	5
Shoney's	4	4	4	3
House of Leung	4	5	4	4
Columbos Pizza	4	3	3	4
Papa John's Pizza	5	4	1	5
Little Ceaser's Pizza	4	4	2	5
Pizza Hut	5	2	4	3

Restaurant Review
The Great Tastes Of Town

Flying Club Soaring High!

By Mike McCombs
Photographs by Larry Lee

The Clemson Flying Club was started in 1927 by a forestry major and several civil engineering majors. Their goal was to build and fly their own airplane. Over the next two years, they built an airplane in a woodshop on campus and later moved to an airport located where the Greenville downtown airport is now located. They made several test flights from this location. The original plane is now in the state museum in Columbia.

In the thirties and forties, the club owned a two-seat airplane and they provided flying time to their members for a nominal charge. Club activity increased in the fifties as the club moved from one airplane to three, flying a biplane and two two-seat trainers. As the fifties came to a close, the club went back to two airplanes. They continued to provide low-cost rental of airplanes for its members.

In the early seventies, the club moved its operations from the Clemson airport to the Anderson airport for a while before returning to the Clemson/Oconee County Airport in 1974. At that time, the club owned an Aeronca Champ which they rented for seven dollars an hour. In the late seventies, the club purchased a Cessna 172, a four-seat, cross-country airplane. This plane is still used by the club. In the early eighties, the club purchased their other plane, a two-seat Cessna 152 which is used for general training needs.

Currently, the club consists of about 30 members and holds monthly meetings, as well as cookouts, flying competitions, night flights and ground schools. They also hold flying competitions with other eastern schools.

The club is looking to expand by purchasing a new higher-performance aircraft, but their first priority is to bring in new members.

"This is an important time for new pilots because the percentage of pilots in the U.S. is diminishing," said Schile.

"Clemson offers an almost perfect environment for flight training: excellent weather, beautiful scenery, nicely equipped and reasonably priced airplanes and a quiet, uncontrolled airport only three miles from campus," said Randy Collins, an associate professor of electrical and computer engineering at Clemson and a flight instructor for the club.

"You can learn to fly without the hassles of metropolitan airports but can easily gain experience in that environment within minutes by flying to Greenville or Atlanta," said Collins. "The Clemson/Oconee County Airport also has a number of people building and restoring airplanes, so you can experience that aspect of aviation, too. It is just an all-around excellent place to learn to fly."

The average Clemson student takes about sixty flight hours and eight to twelve months to obtain their private license, which will cost them approximately $2,300. A recreational license requires about half the training as the private license but is a more limited license.

"This is the best program in the country as far as price and aircraft availability," said Schile.

"Flying to me is like freedom; when you're up here there's no one telling you what to do. You can pretty much do whatever you want to."

iger Paw
olf Course

ath Vally

ademic Buildings
Cooper Library
Reflection Pond

Fads and Fashions
Here Today... Gone Tomorrow!

By Erin Hyman

In today's society, fads and fashions are here one day and gone the next. That old worn out flannel shirt of your dad's that he never thought would be worn again, may be your favorite. Music that your parents listened to when they were growing up, may be all that you listen to. Historians say that history repeats itself. The same may be true for music, fashion, and many other so called "fads."

As you walk around campus, you are likely to see people wearing different fashions. Corduroy pants and shirts, flannels, boots, and silver jewelry are just a few styles that are popular. These fashions seem to be so popular because they are not only stylish, but are very comfortable.

Hairstyles are also constantly changing. Many people are getting their hair cut like the characters on the television show *Friends*. Styles that look natural, not full of mousse, gel, or hairspray have become very popular. Many people are going with their hair straight. Some prefer it all one length while others go for the layered look.

Body piercing has also become quite stylish recently. Back in the 80's, the "in" thing to do was to get your ears pierced several times. Now, you see earrings in people's noses, eyebrows, chins, belly buttons, and even tongues. Many other parts of the body may be pierced, but these are the most popular.

Music is an aspect of our daily lives that is continuously changing. A band may have one really popular song, then you may not hear anything else from them. Recently, 70's and 80's music has made a major comeback. As you flip through the radio stations or go to a dance club, you will more than likely hear a song such as Stayin' Alive or YMCA. Local bands have also become very popular. Groups such as Edwin McCain from Greenville and Jump, Little Children from Charleston are becoming known throughout the country. Their increasing popularity has not made them forget about their roots. They still can be heard at clubs, such as Characters, in Greenville.

Many aspects of our lives are changing rapidly. Music, fashion, and hairstyles are constantly being affected by the times. These changes may have an impact on certain groups of people in our society which helps illustrate the diversity in our country.

LEFT: Hackey sacks and long hair are common bonds among many students. In today's society, hair is worn every length and dyed various colors.

Photograph by Jenna Baker

BELOW: Flannel shirts are no longer just for blue collar workers and are probably found in everyone's closet.

Photograph by Jenna Baker

BELLOW LEFT: Leather, heeled shoes, and plaid are found in magazines and walking around campus.

Photograph by Jenna Baker

BELLOW: Some people are able to endure pain in the ultimate fashion staement.

Photograph by Jenna Baker

RIGHT: As the snow melted the hopes of the cancelled classes diminished.
Photograph by Larry Lee

ABOVE: Tillman overlooks the campus that is covered with a white blanket of snow.
Photograph by Larry Lee

RIGHT: A snow covered bench is one of the few places untouched by the students.
Photograph by Larry Lee

Blizzard of 1996

Let It Snow!

By Emily McDaniel

What is orange and white and cold all over? Clemson University during the "Blizzard" of 1996. Students were welcomed back to the spring semester with not so "springy" weather. Classes started on January 10 with many students from the northern part of the United States stuck in airports with no hopes of making it back for the first day of classes. Professors usually reserve the right to drop a student if they do not attend the first day of classes, but this policy was waived due to inclement weather. Classes continued on Thursday, January 11, but were cancelled on Friday. After a slight meltdown, Clemson was once again dusted with up to four inches of snow in some places. Snowball fights broke out all over campus, and the bars downtown were packed. Students went to sleep as visions of snowmen and angels danced in their heads.

Although the snow and ice were a welcomed treat to the students of Clemson University, it was not such a treat in other parts of the United States. Icy roads and horrendous wind chill factors forced many states to take drastic actions. Many states declared states of emergency and residents were forbidden to travel the roads. The government basically shut down for three days just two days after federal employees were sent back to work.

Although the nation was basically shut down, the skiers and ski lodges could not be shut down so easily. Appalachian Ski Resort reported a base of one-hundred inches which was music to the hearts of die-hard skiers, but those with any sense knew the lodge was the place to hang out. Many students wished that they could have donned their skis in exchange for driving on the icy roads.

Although Governor David Beasely declared parts of South Carolina, including Pickens county, a weather emergency on January 8 and 9, Clemson faired much better than other parts of the country. Most students who were not stuck in the airports biggest problem was trying to find the biggest hill in Clemson to sled down—even if the sled was only a Harcombe tray or Bud Light box.

Left: The Clemson campus turns into a quiet and peaceful place when there is snow on the ground.

Photograph by Larry Lee

Phil Gramm "As a Young Congressman, I Was a Foot Soldier..."

By Mathew Demetriades

On Saturday, October 28, Government of the People hopeful Texas Senator Phil Gramm spoke at the Strom Thurmond Institute at the College Republicans meeting. Gramm spoke about the overhaul of the welfare system, balancing the federal budget, a flat tax, and elimination of the Department of Education. These issues were part of Gramm's platform for the 1996 Presidential election.

Gramm spoke about taking the power back from Washington and giving it back to all Americans. He touched on that fact the night before he came to Clemson. The senate stayed until after midnight to pass the "Contract With America," a series of bills created by Republicans for the 1994 Congressional elections.

Gramm also spoke about his history of work with fellow Republican politicians such as Ronald Reagan. Gramm stated, "as a young congressman , I was a foot soldier in the Reagan Revolution and as president I want to finish the Reagan Revolution." He says that if he were to become president he would make balancing the budget his number one priority. Gramm outlined his welfare reform proposals: establishing a mandatory work report for able-bodied Americans, limiting immigration to those who are ready and willing to work, and eliminating increased welfare benefits for mothers who have more children while on welfare.

Phil Gramm discusses the future of the nation with the College Republicans during his recent stop at Clemson University.

Photograph by Greg Schmidt

Gramm's other positions include a pro-life stance, eliminating federal funding for abortion and opposing U.S. troops being sent into Bosnia. As he completed his thirty minute speech, he said that he would not cut deals in America's future in Washington.

Greg Schmidt

RIGHT: Work study participants often work in offices typing, answering phones, and filing. However, office work is only one of the many jobs available in the work study program.
Photograph by Summer Yeargin

BOTTOM: A student meets with Marty Williams to discuss her future in the cooperative education program.
Photograph by Summer Yeargin

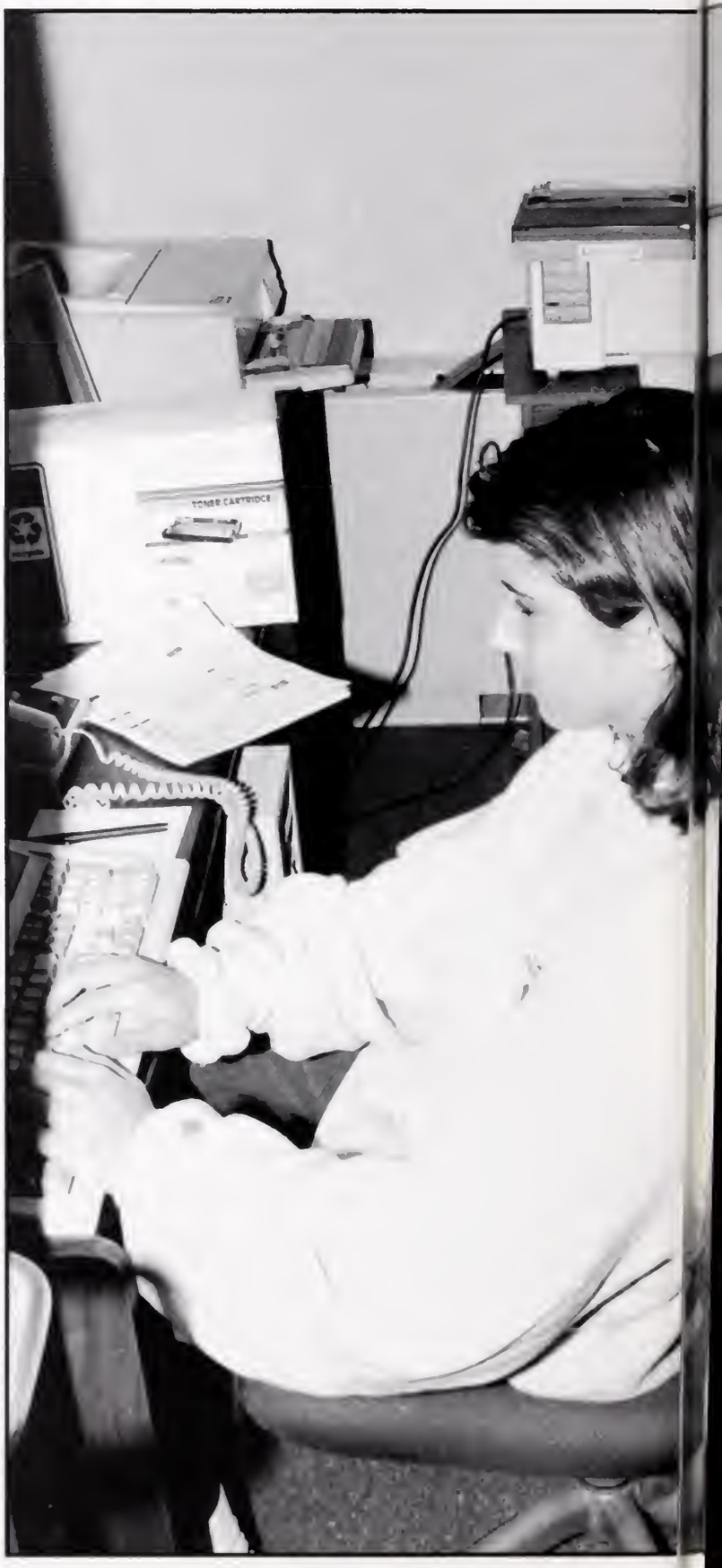

School Work
CO-OP/Internships

By Michelle Kelly

Students enter Clemson seeking an education. However, that education includes more than just books and classes. Some students gain experience in the work force while at Clemson. Students gain this experience through three different routes: cooperative education, internship, and work study. Each route is unique in the beginning but all lead to a bright future.

The cooperative program begins when a student comes by the co-op office and purchases a resume disk. The resume disk contains a resume and geographical information. The information from the disk is loaded into the office's computers. A counselor works with each student to locate a job for him. The co-op student is placed in a job related to his major and is paid. The student works alternating periods between going to school, and is required to work at least three periods usually a summer, spring, and fall to equal one year's experience.

Internships are found through the career center. A senior finds information about a specific job and then applies. The student may or may not get paid for the work he does. The internship usually lasts one summer although a company can ask the student to come back. Internships are targeted at seniors who are going to receive their undergraduate degree soon.

Work study is handled through the financial aid office. The student is placed in a job at Clemson such as helping in an office. The student is paid for the work he does by the local and federal government. The money in turn is used to pay for that student's educational costs. Work study is open to most students.

Students are able to receive one-on-one counceling at the co-op office. This service provides a personal touch to the search for finding a job.
Photograph by Summer Yeargin

TOP: The shuttle buses transport students all around campus. The buses also pick up students from the outer parking lots after it gets dark.
Photograph by Michelle Kelly

RIGHT:These police officers and many others are a regular sight on campus. They insure that law and order is maintained.
Photograph by Michelle Kelly

Don't Talk to Strangers

Public Safety

By: Erin Hyman

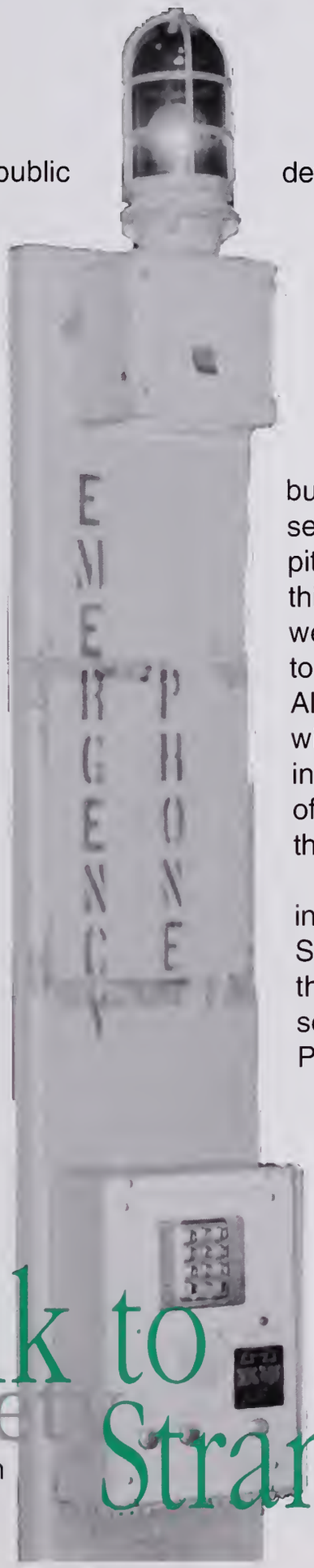

Clemson University promoted public safety in many ways. The Clemson Police Department, located on the north side of Death Valley consists of 23 full-time police officers and other security personnel who patroled the campus. They monitored residence halls and apartments at night. Extra attention was given to the women's dorms. Trained officers stay at the front desks to ensure the safety of students.

As you walked around campus, emergency phones could be spotted in various locations. These could be used like a regular telephone if there was not another one nearby, or in case of an emergency. The phones were connected to the police department, so they could respond to calls for assistance.

If you had ever been out late at night, and not felt comfortable walking back to your dorm, you definitely appreciated the escort service. This was provided by the police and was available 24 hours a day, seven days a week. Officers drove students to their destinations on campus and did not ask any questions. Unfortunately, since the service went under a change this year, they could no longer escort students from building to building. The only escort service available was from the parking pit to the dorms. Some students felt that this was a decrease in security. They were uncomfortable walking from east to west campus dorms late nights alone. Although, in efforts to improve security without the escorts, there was an increase in the number of security officers patroling the campus during the weeknight study hours.

Clemson offered many services to increase public awareness on campus. Short courses are offered throughout the year to promote safety. These services were provided by the Clemson Police Department.

RIGHT: Parking was a constant problem for westside residents. During football games, one of the major parking lots was closed for reserved parking.
Photograph by Brian Thomas

FAR RIGHT: Students who risk parking illegally often find themselves with a surprise left on their windshield.
Photograph by Ryan Linn

My Car's Been Towed!

Parking Problems

By Carla Lapsley

Parking has always been a major issue among students at Clemson. Problems such as residents not being able to park outside of the pit before 9:00 P.M., or the vast amount of tickets students receive are annual gripes. This year however, there was yet another problem - parking space.

On the west side of campus, R-2 and R-3 lots were always filled. This was partly due to the fact that there were more Clemson House parking permits issued then actual spaces. The overflow caused students to park on the grass and along the curbs in the other lots. University Parking Control had a problem with this saying that is was interfering with the ground maintenance.

In addition to resident parking problems, commuter students found it difficult to find parking behind the Brooks Center and Lee Hall. The University Parking Control built another lot for residents and commuters, but unfortunately it wasn't used due it's inconvenient location near the fire station. Commuters also found it difficult to find a spot on campus if they just had to drop something off for a moment during the day.

The parking lots also needed major construction. Large pot holes caused by rain damage made it difficult to drive. Students found this a problem because the parking permit costs were raised in order to alleviate this inconvenience. The overall consensus of the student population at Clemson felt as though if permit costs went up, they should have seen some improvements in the parking dilemma.

PEO

Police Chief Keeping Things In Order!

By Christy Hunter

Clemson University's Police Chief, Mr. Lonnie Saxon, believes in taking the time to talk with Clemson students, learning about their different backgrounds, and helping them with any problems they may face. He also enjoys his job at Clemson and likes taking care of any problems he can as Police Chief. In 1966, after getting out of the Marine Corps, he intended to become a high school American History teacher, but soon realized that he was destined to be in law enforcement. At the age of 35, Mr. Saxon entered college again, received his associate's degree in criminal justice, and started his career with the Easley Police Department. After working for a while for Pickens County, Mr. Saxon went into private business but eventually returned to law enforcement working for Clemson University's Police Department in 1989 as a patrolman. After only 3 years, he was promoted to Chief of Police at CU.

Chief Saxon took on many responsibilities and duties with his new job as police chief. He served as the top administrator of the police department, which includes 3 separate divisions. Each of the divisions, Investigations, Uniform Patrol, and Special Operations, is commanded by separate captains, who all answer to Chief Saxon. Chief Saxon's jurisdiction covers all of Clemson University and its property. In addition, he looks after parking enforcement, an area where some students have problems. Since Clemson University is a municipality, the officers here have statewide jurisdiction, but they usually work within a 5 mile radius of Tillman Hall during the day.

Chief Saxon believes in having student involvement with the police department and has several students working for him now. Although car break-ins and property theft has not been as big of a problem this year as in the past, Chief Saxon believes more manpower will prevent even more of the crimes. He suggested that more formal community policing, towers with watchmen in parking lots, and more student policing would be the answer to solving most of the few criminal problems that Clemson does have.

Although he has faced a wide variety of problems throughout his career as a law enforcer, one of the most troubling experiences he has ever had to deal with is the problems students face when contemplating suicide. Chief Saxon said he never realized how much pressure students face with their grades, peer pressure, and other anxieties at school. Besides having to deal with this sort of distressing issue, Chief Saxon has found his experiences at Clemson pleasant, and he has had plenty of time to enjoy his family life. His wife has been a banker for 32 years and is a vice president with Wachovia. His two children are following in their parents' footsteps; his son is a policeman in the city of Easley and his daughter is a banker in Washington. Chief Saxon's philosophy is to never let money get in the way of happiness and enjoy what comes your way.

ABOVE: Chief Lonnie Saxon takes a break from fighting campus crime.

Photograph by Ryan Linn

LEFT: Chief Saxon supervises dispatchers as a part of his job each day.

Photograph by Ryan Linn

Clemson Fire Fighters
Putting the Flames Out

By Erin Hyman

Stop! Look, listen, and learn about the heroes of today. There are many people who spend their lives helping others. A group of unsung heroes provide their services to Clemson University everyday.

The Clemson Fire Department consists of 22 full-time fire fighters and 16 volunteers. Their day begins at 7:00 in the morning. They begin by checking their equipment. Then they work on the maintenance of the fire station. This includes washing and cleaning the trucks inside and out. Next, it's time for physical training. They go to the gym and work out for at least an hour. This all takes place before lunch. Afterwards, they spend their time training and pre-planning for fires. Their day ends at 5:00. They are able to spend the rest of the night however they choose, unless there is a fire. Then, they have to go back to work.

Even though they get two days a week off, their work is never finished. The fire department averages 1,000 calls a year. This means that they average about 19 calls a week!

Not only does the fire department fight fires in the community, it also provides other helpful services. The Fire Chief, Lew Riley, goes into local schools and teaches students about fire safety and prevention. Riley says that the aspect of his job that he enjoys most is, "The satisfaction of seeing everyone work together."

The Clemson Fire Department is an asset to the community. These fire fighters put their lives on the line because they care about people. Their dedication and commitment is greatly appreciated and truely makes them heroes.

ABOVE: Firefighters wear flame-resistant suits to better protect them from the intense heat and smoke that they encounter daily.
Photograph By Ryan Linn

RIGHT: This firefighter talks to children about fire prevention and safety.
Photograph By Ryan Linn

FAR RIGHT: Firefighters put their lives on the line each time they get in their truck.
Photograph By Ryan Linn

FIRE DEPT.

Right: Peeling paint is one of the more common housing problems. It is also the main problem of this door.
Photograph by Ryan Linn

Dorm Damages
It's Not the Ritz!

By Carla Lapsley

Dorm damages are problems students are faced with each year. As it came time to pack up and move out, students signed a check list of the damages done to the dorm room or apartment that were there when they arrived. Students are required to clean out their rooms and empty the trash when they move out. They are instructed to leave the rooms just how they found them.

Over the course of the summer, bills were sent out to students assesing the damages that they had caused over the school year. These damages ranged from paint pulled off the wall to broken windows and beds.

However some students said that even though they paid the fees, when they moved back in this year, the appearance of the place was the same. The major damages were repaired, but as for the smaller ones such as chipped paint or an uncleaned room, it seemed to have remained untouched. One student remarked, "When we moved back in, the apartment looked just like we left it — just like we closed the door in May and opened it again in August."

Students questioned why the fees were tacked on to their tuition bill for damages when they were not repaired.

Some students were also charged for damages that were done before they had moved in. Another student said, "I was charged for a painted figure on the wall, but I know for a fact that it wasn't there. My parents called and had someone go check my room, housing then called back and apologized saying that there was a mixup and that I wouldn't be charged."

LEFT: Damages to this fire extinguisher box place the residents in danger.
Photograph by Ryan Linn

BELOW: The damage to this door could have been the result of a long ago wild party. Most residents are upset that these problems were not taken care of before they moved in.
Photograph by Ryan Linn

Intramural Sports

The Thrill of Victory

By Erin Hyman

Do you love the thrill of victory or the agony of defeat? Does your day not seem complete if you have not done some sort of physical activity? If this describes you,then Fike Recreation Center has many intramural sports that may interest you.

Many students that wanted to play sports without the commitment and stress of varsity sports, chose to participate on the intramural level. Most teams consisted of groups of students who shared a common love of the sport.

Fike has a wide variety of sports during the fall and the spring. Each fall, flag football, volleyball, and soccer are very popular, while softball and basketball dominated the spring.

The intramural teams are organized into five divisions, which include women, freshmen, upperclassmen, graduates, and fraternities. Many sports also have co-rec teams which allowed men and women to compete together. The intramurals are played on Bowman Field and on the practice fields located near the football stadium and the tennis courts. Sports such as basketball and volleyball are played on the various courts located in Fike.

Fike's intramural sports program gave students the opportunity to interact with others competitively. Many participate for fun while others enjoyed the physical aspect. Either way, all students have the opportunity to be involved in activities that are challenging, but are also fun and exciting.

Soccer is just one of the many sports played on the intramural field. This field has hosted games among "rivals" who all have a love of athletics.
Photograph by Ryan Linn

With three seconds left in the game, this player manages a layup that ties the game.
Photograph by Ryan Linn

Reduce, Reuse, RECYCLE

By Emily McDaniel

By the year 2005, all the landfills in use today will be full. Because of this, South Carolina passed the South Carolina Solid Waste Policy and Management Act of 1991. This act required the state to reduce the amount of trash sent to landfills by 30% by the year 1997. Clemson University has a strong recycling program, but student involvement must increase for these goals to be met. In 1994, 38% of the solid waste produced in South Carolina was paper. Of this 38%, only 37% was recycled. Recycling paper would save more landfill space than any other material. In 1994, 65% of the packaging produced was recycled but this number must also be increased. South Carolina does a very good job of recycling aluminum, but a greater emphasis needs to be placed on the other areas of recycling. In 1994, Clemson University's recycling program accepted regular white paper, magazines, computer paper, and newspaper. It also accepted clear, green, and brown glass. For those students wishing to recycle, there were three main areas where they could take their recyclables. There was a recycling drop off area in the basement of Holmes, and the residents were provided with recycling containers for their rooms. Also, there were many large computer and white paper recycling containers in computer rooms around campus and the buildings on campus. In addition, the main area for recycling was Kite Hill Recycling Center. Charlie Butts was the director and welcomed all student support.

Although in the year 1995, recycling is optional, it will soon be mandatory. These are the winds of change, and it is a change for the better. Recycling is quite possibly the simplest thing that we can do to make this world a better place. Someone once said, " We are only borrowing this world from our children." If we do not recycle, we have stolen it from them.

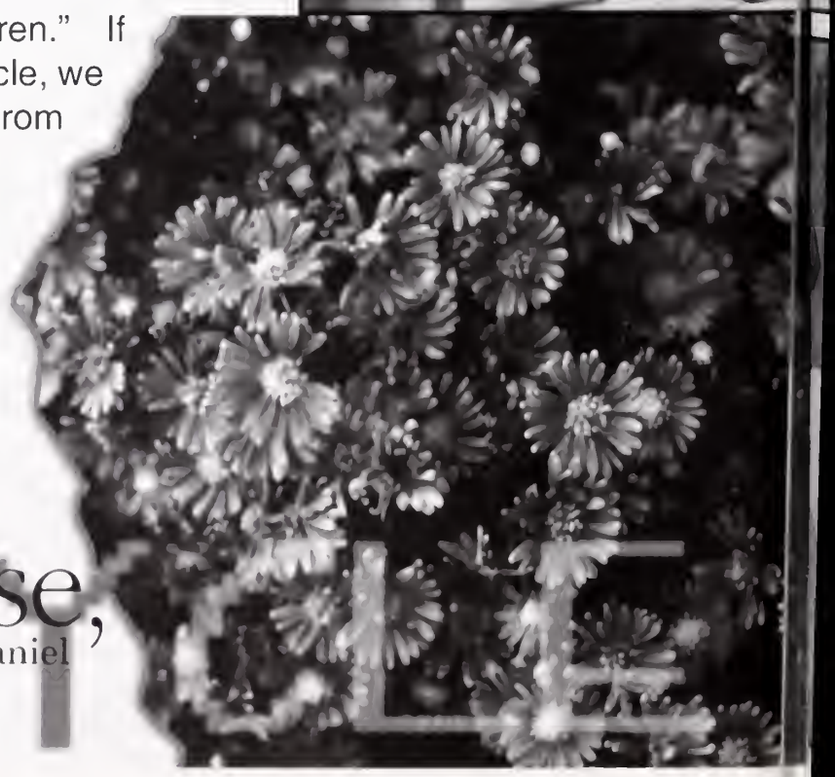

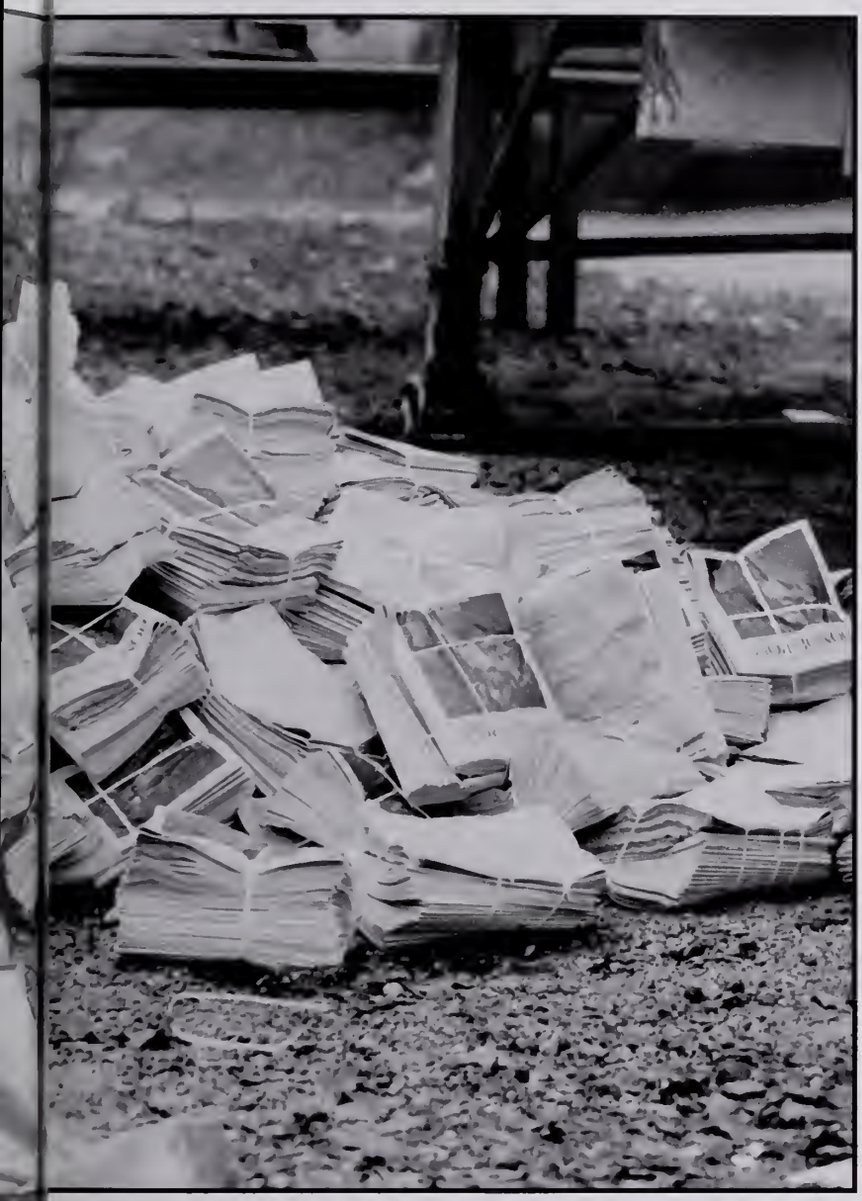

LEFT: These newspapers still have life in them. You may be reading from a paper that you read a few months ago.
Kerri Covington

ABOVE: This cardboard box is being used to hold milk jugs but the box can also be recycled.
Kerri Covington

LEFT: The plastic from these soda bottles can be used again to make new containers, bags, and even trash cans.
Kerri Covington

On April 1, 1995, a new fraternity chartered here at Clemson. The Phi Kappa Tau Fraternity, Inc. became the newest of the twenty-two fraternities here at Clemson with the Epsilon Nu chapter.

It took the brothers of Phi Kappa Tau only fourteen months to go from being a colony on campus to becoming an actual chapter. To celebrate their becoming a chapter, the brothers held a ceremony at the Westin Peachtree Plaza Hotel in Atlanta, Georgia. "Our goal when we first came on to Clemson's campus was to do everything first class, and we believe a weekend at the Westin Peachtree Plaza exemplified this," said Adam Goetz, Chartering President of Phi Kappa Tau. The celebration included a cocktail hour followed by a choice of a steak or chicken dinner, dessert, and dancing to top the evening off.

Several people joined the brothers at this celebration. The new members of this chapter were able to celebrate this memorable occasion with some of the special people in their lives such as dates, parents, and siblings. Clemson faculty at the ceremony included Greek Advisor, Mandy Hayes, and Phi Kappa Tau's Faculty Advisor Rusty Guill along with his wife Melanie.

Phi Kappa Tau still continues to excel here on Clemson's campus. With their involvement in Delta Gamma's Anchor Splash, projects with the Greenville Jaycees, and helping publicize Clemson's new logo by building a float during the 1995 homecoming activities, Phi Kappa Tau is an asset to the Greeks on campus.

Chartering of a New Fraternity

In A Class By Itself

By Mathew Demetriades

Phi Kappa Tau
Charter Signing 1995

TOP: The brothers of Phi Kappa Tau proudly hold up the charter that they worked so hard for.

LEFT: President Adam Goetz stands with two Phi Kappa Tau alumni.

ABOVE: Co-Managing Editor Michelle Kelly works on designing a layout. In the crunch of deadline weekends, TAPS members are forced to put in long hours in order to produce the book on schedule.

Photograph by Ryan Linn

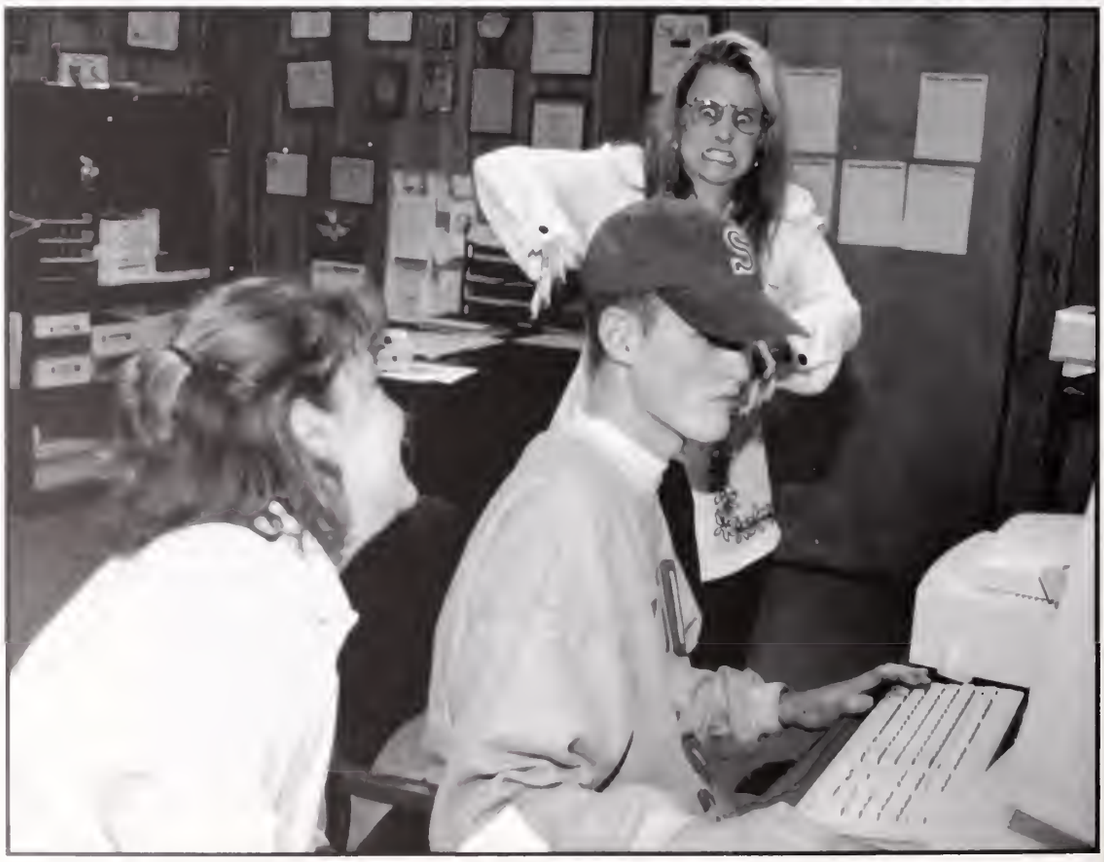

RIGHT: Allison grins as Kathy threatens Greg. Stress is high on Mondays and Wednesdays when The Tiger staff must produce the paper for release on Tuesdays and Fridays

Photograph by Tyrone Walker

Media Review

More Than Words...

By Larry Lee

Without it, students would not be able to keep up with the news on campus. Without it, students would not hear the latest breaking news on campus. Without it, students could not appreciate the variety among the student body. Without it, students would not be able to remember the wonderful days of Clemson when they are 50 years old. Without the media organizations of Clemson University, students would not enjoy many of the offerings most college campuses lack.

Founded in 1907, The Tiger is the oldest college newspaper in the state of South Carolina. To provide students with news coverage, to serve as an outlet for student opinion, and to provide journalistic training for students interested in the production of newspapers, The Tiger was issued twice a week in the fall and summer semesters with three special issues during the summer months. The Tiger offered a chance to learn the ins and outs of newspaper production, including writing, photography, layout, and production. The Tiger has won many "All American" rankings in contest with other college newspapers around the nation.

WSBF began broadcasting as an AM station in 1958 and stepped up to a noncommercial educational FM station in 1963. WSBF not only offers the best training facility in the area but also a great chance for students to learn an alternative extracurricular experience. WSBF is famed for the latest selection in alternative music in the upstate.

Clemson was honored with two feature magazines, Chronicle and Reveille. Chronicle, founded in 1898, offered many students an opportunity to publish a variety of features, including short stories, poetry, and artwork. Chronicle promoted student discussion on campus through its controversial material as opposed to other campus magazines. Reveille, founded in 1994 produced a link to Clemson and its surrounding area by promoting areas of interest to those students interested in venturing off campus. Reveille also offered enlightening stories about organizations and functions located on and around campus. Both magazine staffs offered students a chance to learn the details of magazine publishing as well as a chaqnce to learn about Clemson and the community.

TAPS, the official yearbook of Clemson University, was founded in 1908. The purpose of college yearbooks worldwide is to provide a book of events that occur each year of school, and TAPS had that purpose in mind when printing each of its last 85 issues. TAPS offered Clemson students a chance to preserve the memories of Clemson with feature stories about the students and activities occurring around the campus.

Whether students enjoyed listening to their favorite alternative rock bank on WSBF, reading The Tiger while sitting in class on Fridays, or looking at pictures of the years gone by, many found a direct link to the media organizations every day.

TOP: This student discussed with a representative where she would like to study when she goes overseas. *Tyrone Walker*

BOTTOM: Another student reads about the different places the study abroad program could take her. *Tyrone Walker*

ABOVE: The study abroad fair held in the union atttacted many students who were interested in this unique educational experience. *Tyrone Walker*

There is a whole world out there, and Clemson University has given students a chance to see it. Through the study abroad program, many students were able to travel to different parts of the world for only a little more money than what they paid to Clemson for tuition. The study abroad program also allowed for many new and interesting people to come to Clemson on an exchange.

There are many types of exchange programs. ISEP, the International Student Exchange Program, was one of the more popular programs because it was the most economical program for students to travel to foreign countries to study .

The Study Abroad program has exchanges with many different countries, such as Mexico, France, Scotland, England, Germany, and Spain. Over 200 students from Clemson travel each year within these programs. This year students went to Sweden, Russia, England, Brazil, Estonia, France and Australia.

There are many other opportunities to travel to different countries. Through International Organizations, or other college programs, students can have the option to travel to almost any location in the world to study. The office of International Studies is located in E - 208 Martin .

Study Abroad
Overseas Education

By Carla Lapsley

RIGHT: Calhoun Mansion, once known as Fort Hill, was the home of John C. Calhoun, former vice-president under John Q. Adams and Andrew Jackson.
Austin Bond

ABOVE: The grave of John C. Calhoun is located in Cemetery Hill. Calhoun, born March 18, 1782 died March 31, 1850 at the age of 68.
Austin Bond

Local Heritage

Where We Come From

By Erin Hyman

Clemson University is full of history, in the past and in the making. Several famous people have lived in this area and many historic homes and tourist attractions are located nearby.

The University is located on land that was once part of a 1,100 acre plantation.

John C. Calhoun purchased the plantation, which was then called Clergy Hall, from James McElhenny in 1825. The Calhouns added on to the house and later renamed it Fort Hill. Calhoun, former vice-president under John Quincey Adams and Andrew Jackson, lived at Fort Hill until his death in 1850.

Another historic site in Pendleton is Farmers Hall. It is the oldest farmer's hall still in use in the nation. Thomas Greene Clemson first spoke about starting a state agriculture school on the second floor in a meeting hall. The local attraction is still open today, but is used as a restaurant and tea room.

Stumphouse Tunnel is another historic site in this area. In the 1850's, the Blue Ridge Railroad Company planned to build a rail line from Charleston, South Carolina to Knoxville, Tennessee. There were three tunnels in South Carolina to be built. The Stumphouse Tunnel was to be the longest. Before they were finished, the funds were depleted, and work on the tunnels was never completed. At one time, Clemson's Dairy Department used the tunnel for research on blue cheese. Today however, all of the tunnels have been sealed up, but the park itself is still open.

Clemson University students can learn a lot about the past through many of the historical sites in this area. Each of these places tells its own unique story, and adds to the history of Clemson.

"Clemson University is full of history, in the past and in the making."

ON-LINE REGISTRATION

By Emily McDaniel

For the fall semester, students wishing to drop or add an additional class no longer had to deal with the hassle of manual drop/add. Along with the rest of the world, Clemson University joined the On-line revolution. The days of those pesky drop/add slips were gone. There was no more running around at 4:15 on the last day to drop, trying to find your advisor and realizing that you may have to stay in that dreadful Math Science 208 class. Finally drop/add was as simple as finding a computer terminal that was connected to the mainframe of Clemson University.

You had to know your social security number, your advising number, and the course number that you wished to drop or add. Even for the computer illiterate, this new change was a welcomed one. There was less paper work for the administration and less agony for the students, professors, and advisors. In the past, the student had to acquire the signature of the professor and the advisor, and then the registrar had to deal with duplicate copies. The new on-line registration system made life easier for everyone, except when the main frame was down. This was the only negative part of the new system, but complications did not arrive often. On the last day to withdraw, there was a bit of trouble connecting to the mainframe, but this was minimal. The new on-line registration system definitely eased the frustrations of the students at Clemson University.

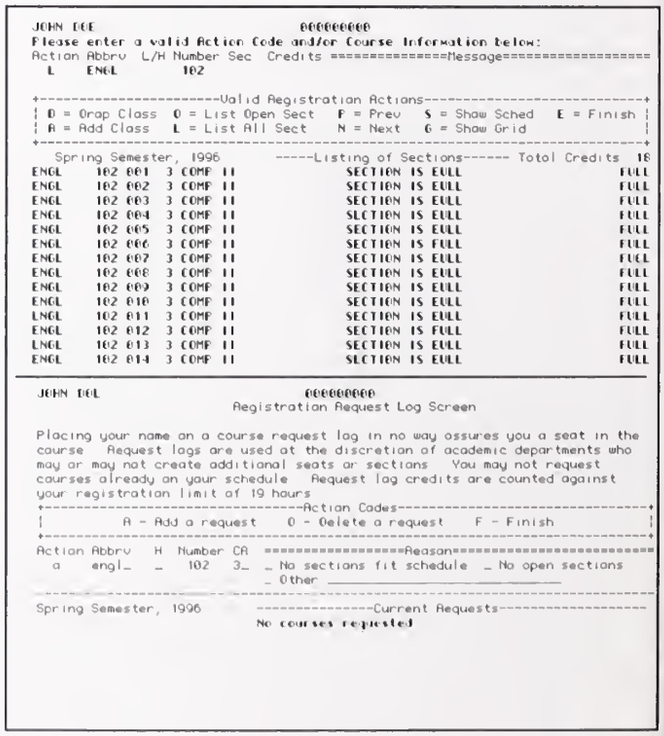

When all sections are full, students have the option to request the class they could not get into.

TOP: With the new registration system, students can register for classes from almost any computer lab on campus.
Photograph by Ryan Linn

LEFT: Students with computers in their rooms often choose to call in to the mainframe to register for classes.
Photograph by Ryan Linn

ACADEMICS

Forestry

English

Education

Psychology

Architecture

Engineering

Computer Science

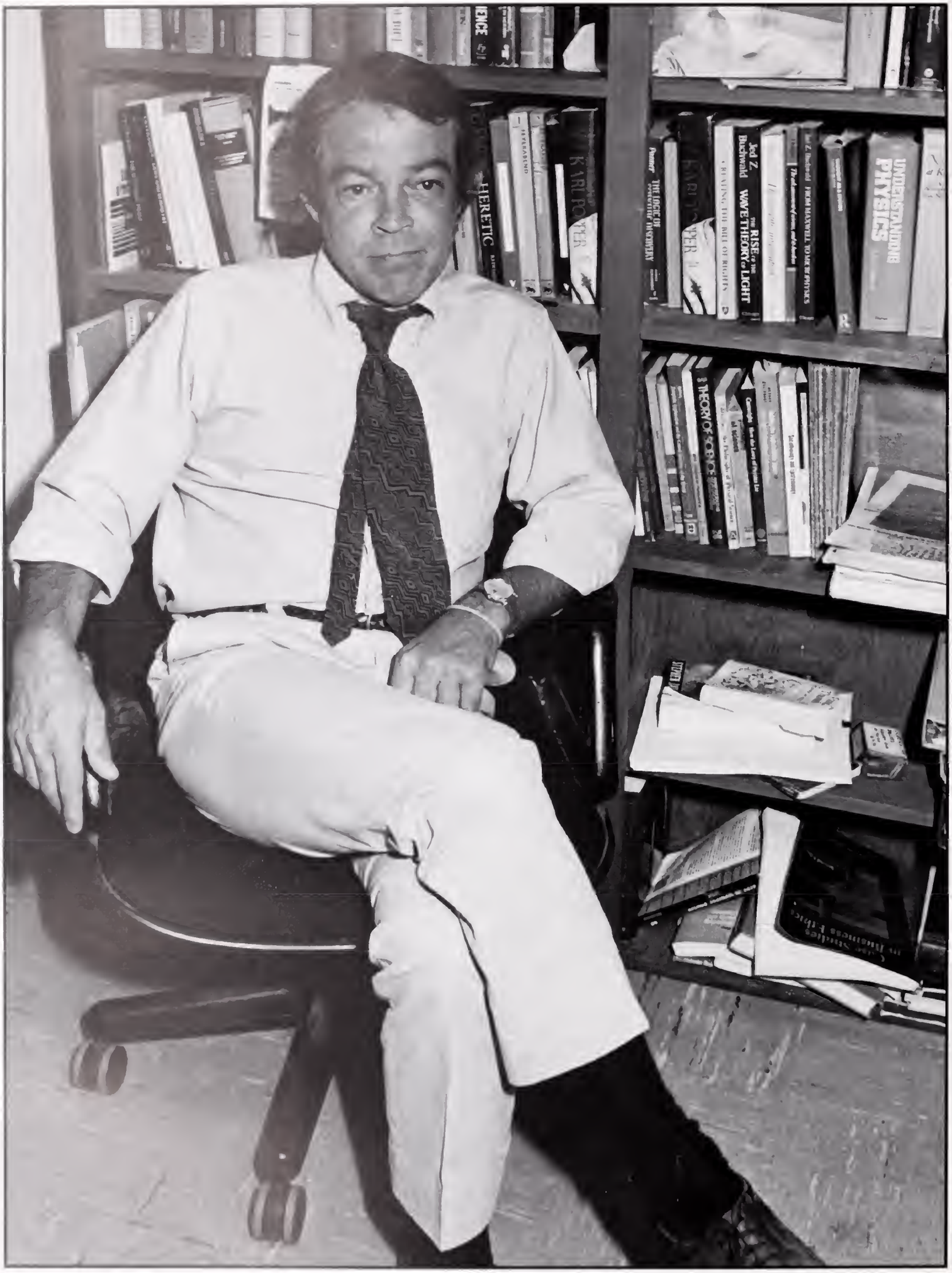
UNDERSTANDING PHYSICS
Jed Z. Buchwald
THE RISE OF THE WAVE THEORY OF LIGHT
THEORY OF SOB OF
HERETIC
KARL POPPER
THE LOGIC OF SCIENTIFIC DISCOVERY

Philosophy

God Is In The Details...

By Tyrone Walker

One course that is mandatory for all Biological Science students at Clemson University is Philosophy of Science. Although several different professors have taught this course, Thomas Oberdan has been the primary instructor since the Spring of 1991.

Like many professors Dr. Oberdan was drawn to Clemson by its beauty.

"I was attracted to Clemson partly by the natural beauty of the environs, partly by the fact that the students were a lot like students I knew when I went to college," said Oberdan.

Oberdan graduated from the University of Missouri and received his Ph.D. in 1990 from Indiana University. Before coming to Clemson in 1990, Oberdan was a visiting professor at St. Louis University, the University of Missouri and Washington University.

"As it turns out, I probably teach more students Philosophy of Science every year than any other philosopher in the country," said Oberdan.

Even though he believes his Philosophy of Science students are some of the best at Clemson, he has come to realize that philosophy represents an entirely new approach for them.

"I hope I've learned, over the years, how to communicate to them what it means to reflect philosophically about science, while sharing my enthusiasm for doing so," said Oberdan.

Although Oberdan's office is located in the basemenent of Hardin Hall, he is one of the leading philosophy of science professors in the nation.
Photograph by Tyrone Walker

According to Oberdan, Philosophy of Science is not so much a body of doctrine as it is the development and application of the analytical tools necessary for the conceptual grasp of scientific activity and its product.

To illustrate this aspect of Philosophy of Science, Oberdan uses the case of the development of the double helix model of DNA.

"It would be difficult," he thinks, "to appreciate what went on in this case—one of the most important scientific achievements of the century—without the use of some tools drawn from Philosophy of Science, like the hypotheco-deductive model."

The upshot, Oberdan hopes, is that his students will become more reflective about their scientific work. "After all," he says, quoting Plato, " The unreflective life is not worth living." If science students never learn to think twice about the nature of science, about what they are doing with their lives, they will emerge from Clemson as little more than half-educated technicians. The point of their study of Philosophy of Science is not that they will conduct experiments more efficiently, or frame theoretical hypotheses more readily. The greatest scientists of our century were the most philosophical, like Max Planck, Albert Einstein, Neils Bohr, Werner Heisenberg, and Kurt Godel.

Southern Circuit Film Series
Independent Filmmakers

By John Kwist

Clemson—a school where the arts are often misunderstood or simply taken for granted—has managed to foster an annual film series that brings the very best in independent filmmaking from all over the world on to the campus. The Southern Circuit Film Series was founded in 1988 by Clemson English professors Dr. Mark Charney and Dr. Carol Ward on the premise of bringing independent filmmaking into the South. Being included on the Circuit is an honor for the University in and of itself. Of the eight screening sites throughout the Southeast, Clemson was one of only three universities; the others being Duke and North Carolina State. Other screening locations included the High Museum of Art in Atlanta, as well as locations in Florida, Texas, Virginia, and Columbia, South Carolina. On tour for the 1995-96 Circuit were six films, most of them documentaries, that covered topics ranging from Southern mill-towns to the surrealistic culture of India. This year's films were: *Complaints of a Dutiful Daughter*, by Deborah Hoffman, *Hello Photo*, by Nina Davenport, *Hoop Dreams*, by Frederick Marx, *A Question of Color*, by Kathe Sandler, *The Uprising of '34*, by George Stoney and Judith Helfand, and *When Billy Broke His Head...and Other Tales of Wonder*, by Billy Golfus. All of the films were open to the public and free of charge. This was, in large part, due to an extensive sponsorship by the South Carolina Arts Commission, and specifically from the motivation of Susan Leonard. Big names to emerge from the Southern Circuit film series include Spike Lee, Allie Light (whose film, *In the Shadow of the Stars*, won an academy award two weeks after touring at Clemson with the Southern Circuit), and other major independent filmmakers from around the globe. This year's directors accumulated accolades such as Academy Award nominations, Emmy-award winners, and winners of Robert Redford's Sundance Film Festival. Probably the biggest feature of the Southern Circuit Film series was that the directors traveled to the different sites. They answered questions, offered explanations in directorial choices, and are often intriguing people who have unique stories to offer the audience about how and why they made their respective films. A primary mission of the series was to create an awareness of the illogical axiom that says "good" art coincides with popular art. If people ever doubted the importance of art, or of filmmaking as an art, the Southern Circuit Film Series quenched that doubt.

SOUTHERN CIRCUIT

1995-1996 Tour:

North Carolina State University
Raleigh, North Carolina

Duke University
Durham, North Carolina

Center for the Arts
Vero Beach, Florida

Museum of Fine Arts/SWAMP
Houston, Texas

High Museum of Art/IMAGE
Atlanta, Georgia

Clemson University
Clemson, South Carolina

Columbia Film Society/Columbia Museum of Art
Columbia, South Carolina

Virginia Festival of American Film/Center for Media and Culture
Charlottesville, Virginia

Kathe Sandler
A Question of Color

Billy Golfus
When Billy Broke His Head...And Other Tales of Wonder

Nina Davenport
Hello Photo

Deborah Hoffman
Complaints of a Dutiful Daughter

Frederick Marx
Hoop Dreams

Judith Helfand
The Uprising of '34

ABOVE LEFT: The Fluor Daniel Building brings a modern architectural touch to the Clemson campus.

Photography By Dave Lewis

BOTTOM LEFT: The 103,000 square feet building included thirty labs and the Center for Advanced Manufacturing.

Photography By Jenna Baker

Fluor-Daniel Building
New Milestone

By Jenna Baker

ABOVE RIGHT The time capsule, which is located in the building's lobby, contains an IBM Thinkpad and robtic arms.
Photography By Dewey B. Wright

BOTTOM RIGHT: The building was privately funded by industry donors and contains no classrooms.
Photography By Dave Lewis

On October 14, 1995, Clemson's newest engineering building, the Fluor Daniel Building, was dedicated. The Fluor Daniel Building is the first new engineering building in more than 25 years. The cost of the building was about 18 million dollars; 2.5 million coming from the Fluor Daniel Company, 14 million from state bonds, and 1 million donated by William W. Dukes, Jr. The third floor is named the William W. Dukes, Jr. Complex for Engineering Research. The building, which is about 103,000 square feet, includes thirty labs and the Center for Advanced Manufacturing. The Mechanical, Electrical and Computer Engineering Departments are also located here.

Present at the dedication were Rep. Lindsey Graham, CEO Les McGraw, President Deno Curris, Provost Charles Jennet and the Dean of the College of Engineering and Sciences, Tom Keineth. When you first walk into the front lobby, which is three stories, you see a time capsule. The time capsule is encased in steel and will be opened in 100 years. Items included in the time capsule are: an IBM Thinkpad, pins from Eta Kappa Nu, an Intel Pentium microprocessor, a computer catalog, the Greenville News and the Clemson Messenger, student reports from a design lab, group pictures of the electrical and mechanical engineering departments, Clemson graduate and undergraduate catalogs, letters to the future residents of Clemson University, service pins from Fluor Daniel, a slide rule, and a t-shirt from the Esso Club. Clemson's newest addition will be a benefit not only to the University, but to the state of South Carolina.

Jenna Baker

Higher Tuition/Lower Funding
The Cost of Learning

By Erin Hyman

Have you ever wondered why your tuition increases each year? Several factors have forced the University to raise the cost of attending Clemson. The main factor that has contributed to the increase has been lower state funding.

Each year South Carolina gives financial support to the colleges and universities in the state. A formula was derived to determine how much a school would receive based on factors such as credit hours, physical space, and research. This formula reflects the needs of a school compared to others in the state.

In the late 1980's, the state funded over 90% of Clemson's needs. That has changed dramatically since 1990. South Carolina was forced to reduce the amount of funding for each school. Alan Godfrey, Budget Director at Clemson University, feels that Hurricane Hugo and the national recession caused a state revenue crisis. Then the state mandated pay increases for employees. When this happened, the state was only able to provide about half of the money needed and left raising the other half to the schools. The only way to do this was to increase tuition.

The increase was felt by all, but was definitely more evident to out-of-state students. In 1985, a resident of South Carolina had to pay $1,682 a year and a non-resident $3,910. Ten years later, in 1995, residents must pay $3,112 and non-residents $8,316. That has more than doubled the tuition for out-of-state students.

Not only has the reduced funding affected the students, but has also had an impact on the faculty. Classes are larger, there are fewer professors to teach courses, and there has been an increase in the number of Teaching Assistants. Many other changes have been seen by the faculty and will continue until funding is increased.

Clemson University has definitely seen the changes caused by lower state funding. Students, both residents and non-residents of South Carolina, have had to deal with the tuition increases. Professors have also had to face the changes brought about by the decrease in funding. For now, professors and students will just have to settle for the help Clemson receives from the state and hope that funding will begin to increase in the near future.

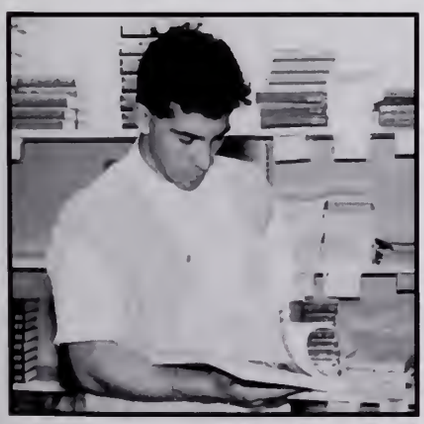

ABOVE: A student takes advantage of the check cashing policy that is available in the Bursar's Office which is located in the basement of Sikes Hall.
Photograph by Ryan Linn

LEFT: Students who were unable to register early had to suffer through the long lines when they returned in January.
Photograph by Ryan Linn

BELOW LEFT: A student looks at a textbook in the bookstore. Unfortunately, even paperbacks can cost up to seventy dollars.
Photograph by Renee Johnston

BELOW RIGHT: This student purchases a book at the newly remodeled University Bookstore.
Photograph by Renee Johnston

12
17
SOUTH CAROLINA

SPORTS

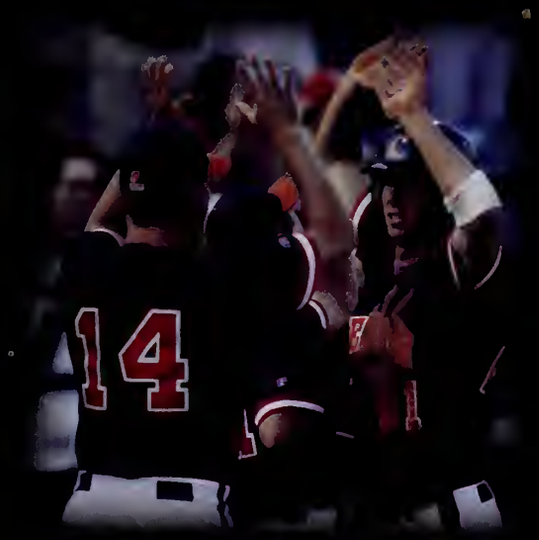

Tennis

Soccer

Football

Baseball

Volleyball

Swimming

Basketball

BASEBALL

By Kari Chamberlain

"And she's out of here!!!," was something heard over 70 times both on Tiger Field and on the road. At home Clemson won 33 of its 34 games: a school record for most home games won as the baseball team stomped their way through another incredible season. In addition, they set a record for the highest winning percentage in a season.

The Tiger's great season can be accredited to many things. One of the reasons for Clemson's 54-14 record was improvement in terms of offense. In 1995 Clemson hit .317 as a team and averaged 8.4 runs per game with a .287 postseason average. The Tigers also had many great players this season, seven Clemson Tigers, including six underclassmen, were picked in this years amateur draft.

The success is evident in their record: 54-14 overall and 20-4 in the ACC. It was Clemson's 20th ACC regular season championship in the 42 years of ACC play: more than any other school. A quick look at 20 ACC regular season championship might lead one to think Clemson has not been successful in ACC tournament play relative to their regular season. However, many seasons Clemson won the ACC regular season and there was not a tournament. This is the 42nd year of ACC baseball, but just the 22nd tournament. Continuing on with their success, the Tigers won four straight games in claiming its eighth NCAA Regional Championship.

Larry Lee

To cap off another great season, Clemson also made its seventh appearance in the College World Series, its first since 1991. Sadly, Clemson lost to Tennessee (3-1) and Stanford (8-3) in its two games at that tournament. The Tigers finished tied for second place overall in the nation, becoming the first ACC school to make a clean sweep of the conference awards in baseball in the same year. Jack Leggett was named the ACC Coach of the Year, Shane Monohan won the Player of the Year, and Matthew LeCroy was the Rookie of the Year.

Larry Lee

24

Tyrone Walker

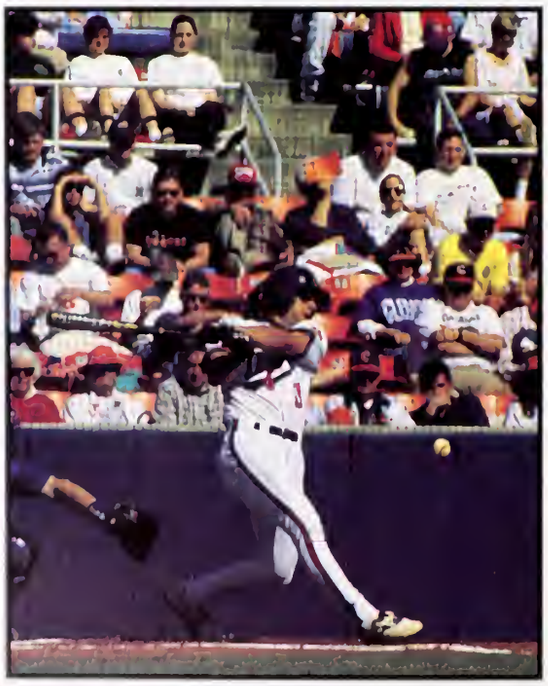

Larry Lee

Tyrone Walker

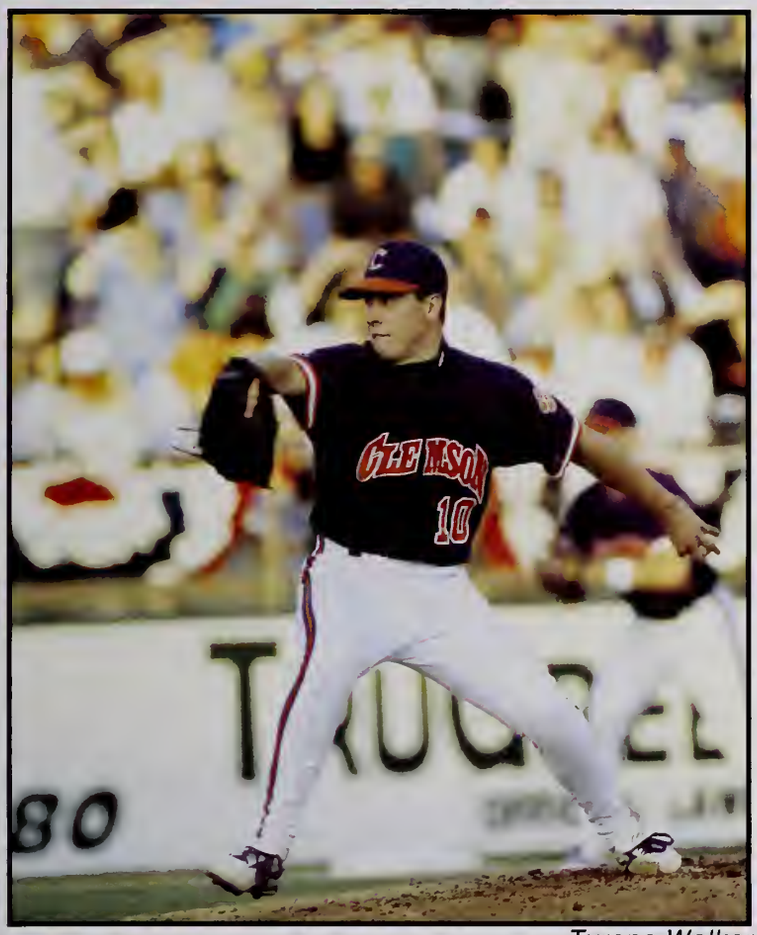

Tyrone Walker

Tyrone Walker

Score Board

Clemson		Opponent
10	Duke	0
8	Duke	4
9	Duke	1
10	Wake Forest	7
4	Wake Forest	3
10	Wake Forest	5
4	Maryland	3
11	Maryland	3
12	Maryland	2
3	North Carolina	2
20	North Carolina	1
8	North Carolina	11
5	Virginia	4
9	Virginia	0
5	Virginia	2
17	N. C. State	15
13	N. C. State	1
5	N. C. State	4
2	Florida State	5
2	Florida State	7
8	Florida State	9
8	Georgia Tech	5
6	Georgia Tech	1
6	Georgia Tech	5
	ACC Tournament	
10	Maryland	2
6	North Carolina	4
11	Florida State	0
16	N. C. State	7
2	Florida State	12
2	Florida State	8
	NCAA Tournament	
8	Navy	4
11	Jacksonville	5
9	Winthrop	5
7	Alabama	4

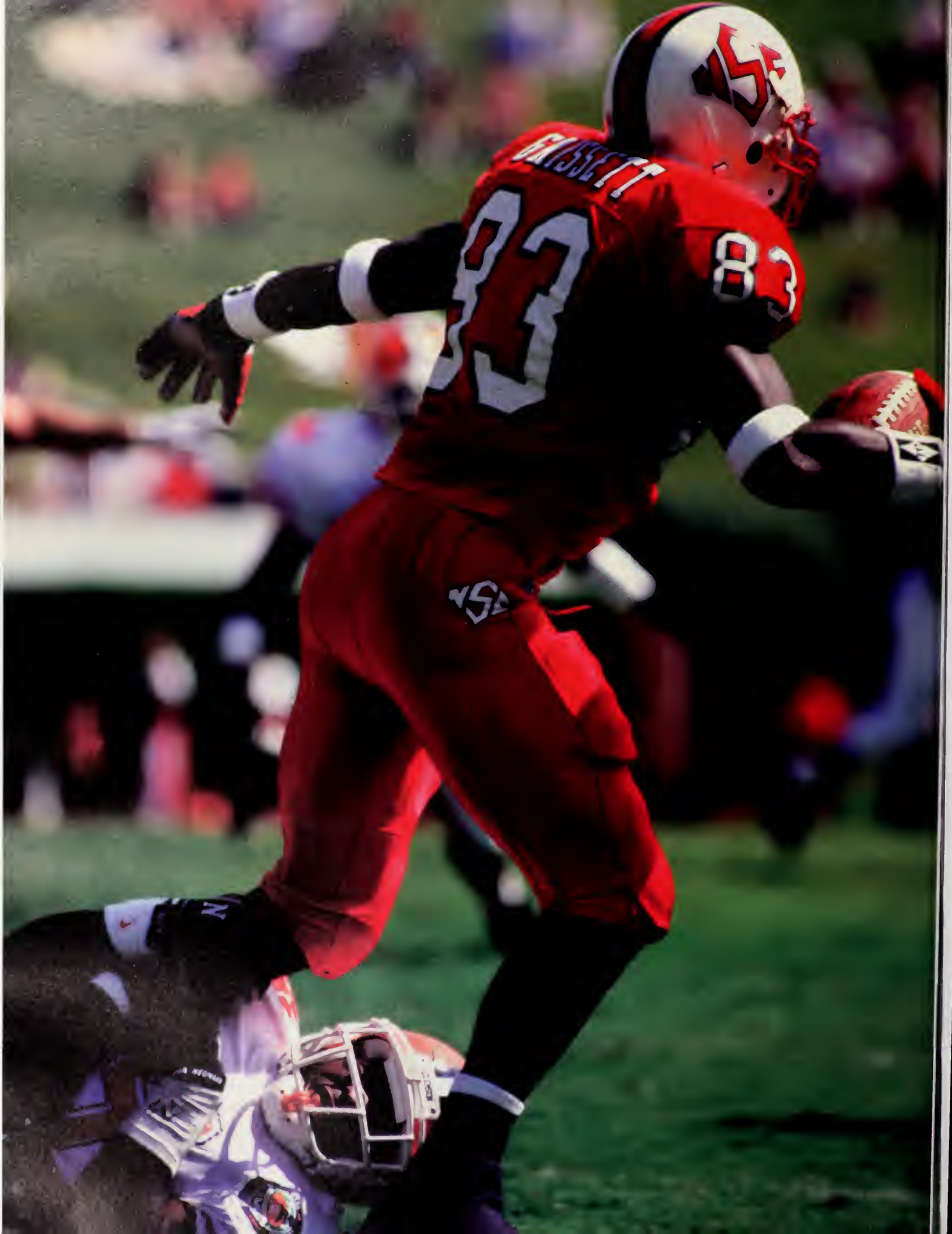
GRISSETT
83

FOOTBALL

By Mike McCombs

The Tigers opened the 1995 football season expecting to improve on a disappointing 5-6 season in '94. They kicked off the season at home against Western Carolina. Nealon Greene became the first Tiger quarterback in 12 years to throw for three scores as the Tigers rolled 55-9.

There was no time to savor victory as the Seminoles came calling the next weekend. The Tigers couldn't stop the FSU offense, but managed to prove that the Seminoles were human by scoring a season-high 26 points against them in a 45-26 loss. The Tigers rebounded the next week with a 29-14 road victory over Wake Forest, led by Emory Smith's four touchdowns.

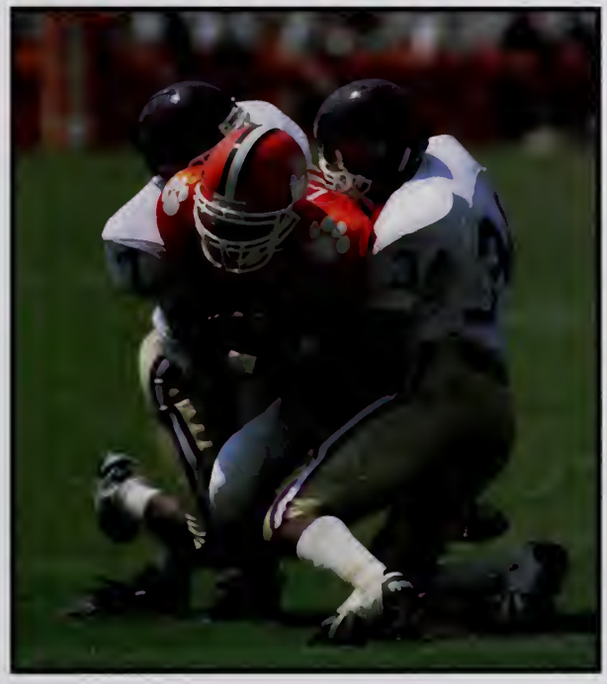

Tyrone Walker

The next week marked the low point of the season for Coach Tommy West's squad. Despite gaining 393 yards of offense, the Tigers turned the ball over four times and suffered their first home loss ever to the Virginia Cavaliers, 22-3. Once again the Tigers rebounded on the road. Led by Leomont Evans' three interceptions and 418 yards of total offense, the Tigers downed N.C.State the next week in Raleigh, 43-22.

The Georgia contest marked 100 years of Clemson football. To celebrate, the Tigers held a reunion of the 1939 Tiger Cotton Bowl team and wore turn-back-the-clock uniforms in a rare Death Valley night game. Unfortunately, the Bulldogs weren't in the celebrating mood as they edged out the Tigers, 19-17, despite three blocked kicks by the Tiger special teams.

After six games, the Tigers were a disappointing 3-3. While going 2-0 on the road, they were an unimaginable 1-3 in Death Valley. The next week at Maryland, the Tigers reached the turning point. Sparked by a "Hail Mary" touchdown from Louis Solomon to Antwuan Wyatt at the end of the first half, the Tigers shut down the Terps, 17-0. The Tigers traveled to Atlanta the next week to take on the Yellow Jackets. With bowl scouts watching, as well as brother Emmitt, Emory Smith rushed for 100 yards to lead the Tigers to a 24-3 win.

The Tar Heels came to Death Valley for Homecoming. The Tigers weren't very hospitable, intercepting North Carolina five times on the way to a 17-10 victory. This gave the following week's Duke contest added significance. A win would make the Tigers eligible for a bowl bid. The Tigers were not to be denied.

Tyrone Walker

Larry Lee

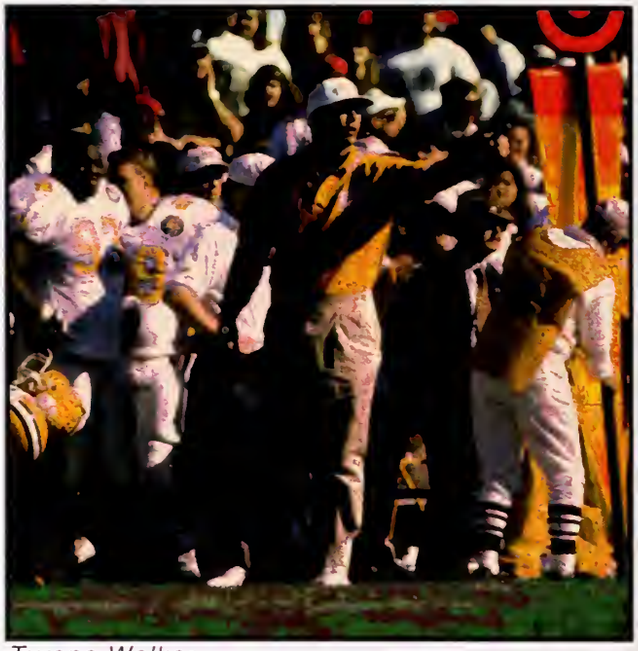

Tyrone Walker

Brian Dawkins had three interceptions and tailback Raymond Priester continued his excellence on soggy fields as he rushed for 263 yards to lead the Tigers to a wet 34-17 win.

Tyrone Walker

The Tigers traveled to Columbia to finish the season against the arch-rival Gamecocks. Carolina jumped to an early lead, but Raymond Priester returned from an injury early in the second half to spark a Tiger comeback. The Tigers wore the Gamecocks out, amassing 323 yards rushing, led by Emory Smith's 101 yards on 12 carries. Freshman sensation Anthony Simmons tallied 19 tackles to lead the Tiger defense.

The 38-17 win gave the Tigers a five game winning streak to close out the regular season. They finished 8-3, including an impressive 5-0 road record, earning a trip to the Gator Bowl on New Year's Day.

Score Board

Football

Us	Opponent	Them
55	**Western Carolina**	**9**
26	Florida State	45
29	**Wake Forest**	**14**
3	Virginia Tech	22
43	**N. C. State**	**22**
17	Georgia State	19
17	**Maryland**	**0**
24	**Georgia Tech**	**3**
17	**North Carolina**	**10**
38	**South Carolina**	**17**

Tyrone Walker

Tyrone Walker

Tyrone Walker

Centennial Season
100 Years Gone By...

By Amanda Ellington

Clemson football is a favored tradition for many Clemson alumni and students. The thrill and enthusiasm of the game has attracted a number of fans from all over the country.

Football has been a sport at Clemson University for 100 years. On Saturday, October 7, 1995 the Centennial Kickoff game was played in Death Valley. The Tigers hosted the Bulldogs from the University of Georgia. The weather was clear and cool, perfect for this rivalry. In order to build up spirit and to celebrate the centennial, the football team wore the uniforms from the 1939 Cotton Bowl. An overwhelming anticipation plagued the crowd as the Tiger football team made its way down the "hill" just after touching Howard's Rock - the source of good luck for every Tiger football player.

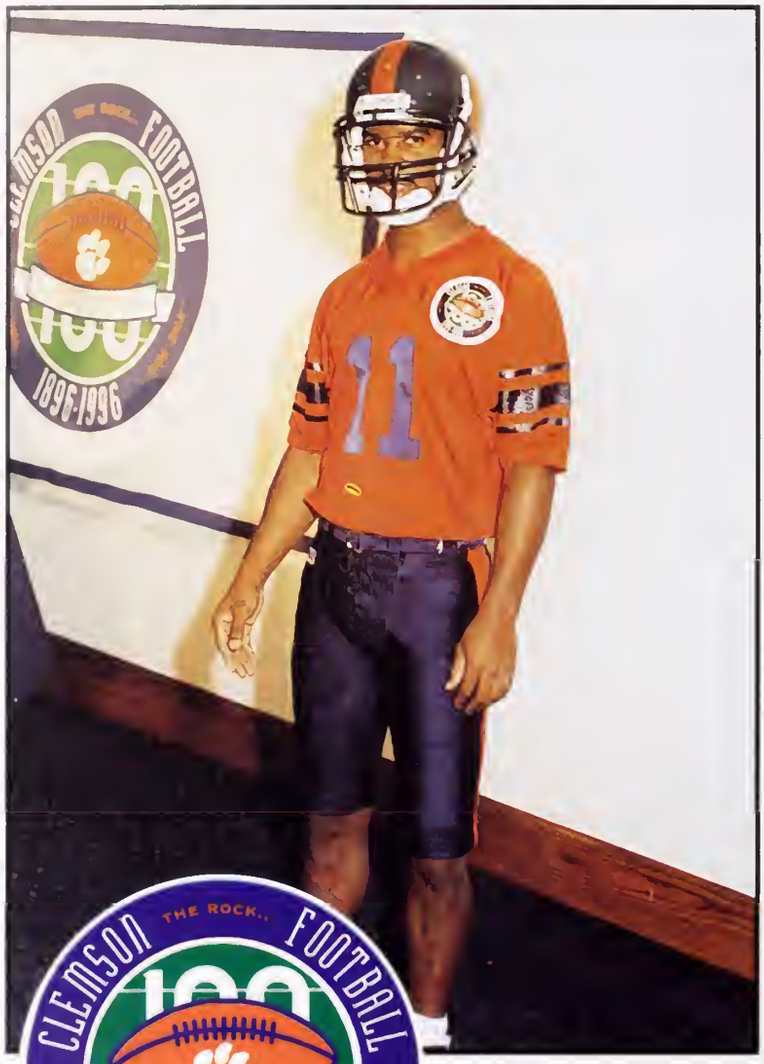

Howard's rock has also been a tradition for Tiger football players as well as Tiger fans. Coach Frank Howard only wanted the players who were going to give 110% to touch his rock. This is an expectation that carries through even today from Head Coach Tommy West.

Other aspects of the centennial celebration included the traditional dotting of the I; the players of the '39 football team took their places in the field. A ceremony of fireworks also took place. The overall celebration continued throughout the game, with fireworks being set off after every touchdown.

The year long Centennial Celebration of Clemson football started on October 7, 1995 and will run through the Homecoming game of 1996.

ABOVE: The 1995 Tigers played the 100 Year Centennial game in the original Cotton Bowl uniforms once worn by the 1939 Tigers.
Photograph by Tyrone Walker

RIGHT: The Tigers lost to University of Georgia Bulldogs by two points during the fourth quarter placed a damper on the centennial celebration.
Photographs by Tyrone Walker

TENNIS

By Emily McDaniel

MEN'S TENNIS: The Clemson Men's tennis team began the 1995 season with high expectations. Chuck Kriese, needing only two wins to become the winningest coach in ACC history stated that "after twenty years, my enthusiasm has never been higher about working with a group of young men." Six seniors returned from the 1994 season and were there to lead the team in it's efforts. Along with these seniors, an excellent freshmen class including Bruce Li contributed significantly to the team's success. Li finished the season playing the number three position with an overall record of 38-13 in singles play. Frank Salazar also added his efforts in doubles play with 23 wins this year by teaming up with partner Mitch Springelmeyer, a 1994 All-ACC sophomore from Florence, South Carolina. This doubles team was ranked twelfth according to ITA ranking. Chris Angell, a senior from Califon, New Jersey anchored the number one position, ending the 1995 season with an ITA ranking of 77. Chris Robinson, playing the number five position finished the season 28-14. Of Chris Robinson, Chuck Kriese stated that, "He epitomizes what Clemson tennis is about!" Although Clemson had high expectations, their season ended on May 6th at the NCAA Regional tournament in Norfolk, Virginia. They were defeated by the top-seeded Duke Blue Devils. They ended the season 21-12 overall and were ranked 35th in the ITA poll. Chuck Kriese became the ACC's all-time winningest coach with a record of 439-238 at Clemson University. This was his twentieth season. A coach is only as good as his team is, and this was definitely a great team.

WOMEN'S TENNIS: The women's tennis team at Clemson University began their 1995 season with great hope and anxiety. They began the season with two impressive wins against Georgia Tech and Alabama, but dropped the next five matches before beating Texas A&M at home. The Tigers were once again led by Jan Barrett, a Canadian out of London, Ontario. She anchored the number one position on the Clemson Lady Tiger's roster and ended the 1995 season ranked 56th according to the ITA poll. She collected a 16-17 overall record and was invited to play at the NCAA Singles tournament in Malibu, California on May 17-21, 1995. The team was also led by Emma Peetz and Annie Trepanier, both excellent doubles players. Trepanier and Peetz combined for nine doubles wins overall. Melissa Odom also added to the team's success with a 10-13 singles record. Lady Tigers coach Andy Johnston became the second winningest coach in the ACC with a record of 233-136 at Clemson University. The Clemson Lady Tigers ended their season ranked 35th by the ITA with an 8-13 season record. Although the results may not be the best, Clemson loss many close matches and definitely look forward to greater success next season. Good luck to all the Lady Tigers.

Tyrone Walker

Tyrone Walker
Christy Hunter

Tyrone Walker

Score Board

Men's Tennis

7	**UNC Charlotte**	**0**
7	**Virginia Tech**	**0**
3	Kentucky	4
2	Georgia	5
5	**Florida International**	**2**
3	Miami	4
4	**Boise State**	**3**
0	Texas Christian	4
4	**Arizona**	**2**
3	Texas A&M	4
7	**Texas-Arlington**	**0**
2	Texas Christian	5
5	**Southwest Texas**	**0**
6	**Wake Forest**	**1**
2	Tennessee	5
7	**Richmond**	**0**
6	**Virginia**	**2**
6	**NC State**	**1**
6	**Furman**	**1**
7	**Maryland**	**0**
6	**Washington College**	**1**
1	Virginia Commonwealth	6
6	**Georgia Tech**	**1**
3	Florida State	4
5	**South Florida**	**2**
4	**North Carolina**	**3**
2	Duke	5
7	**South Carolina**	**0**

Women's Tennis

9	**Georgia Tech**	**0**
5	**Alabama**	**4**
1	Georgia	7
4	Mississippi	5
3	Kentucky	6
1	Indiana	7
4	Notre Dame	5
5	**Texas A&M**	**3**
0	Florida	6
4	Florida State	5
3	Brigham Young	6
1	Duke	7
2	Auburn	5
7	**Furman**	**0**
5	**NC State**	**4**
3	South Carolina	5
4	Wake Forest	5
6	**North Carolina**	**3**
7	**Virginia**	**2**
7	**Maryland**	**2**

Christy Hunter

Tyrone Walker

SOCCER

By John Kwist

MEN'S SOCCER: The 1995 men's soccer team headed into a new era under the direction of first-year head coach Trevor Adair. Adair led the men's team to an impressive 13-4-1 regular season record. They were 4-2 in the ACC regular season, and lost to Virginia in the final round of the ACC tournament. The Tigers then went on to the NCAA tournament where they made an impressive showing against The College of Charleston in the first round, but dropped the second game to Southern Methodist University in Texas. Stand-out players on this years team included Miles Joseph, Imad Baba, Jamahl Green, Dana Quick, and Danny Care. Also freshman stand-out and Seneca native, John Wilson, and finally, Wolde Harris, who broke Clemson's career record for most goals, were considered integral parts in the success of this year's team. The men's soccer team proved—once again—they are a force to be reckoned with in the state, the conference, and the entire country.

Tyrone Walker

WOMEN'S SOCCER: Second-year coach Tracy Leone led the still-young women's soccer team to another successful season. The Lady Tigers finished the regular season at 14-6 before losing to Maryland in the first round of the ACC Tournament, and then to Texas A & M University in the first round of the NCAA Tournament. Carmie Landeen led the Lady Tigers in scoring with 19 goals and four assists for 42 points. Three Clemson players were named to the All-ACC team. They were freshman midfielder Sara Burkett, sophomore goal-keeper Meredith Mc Mullen, and sophomore striker Carmie Landeen. In what is only their second year of existence, The Lady Tigers are poised for greatness as the team grows in depth and experience.

Tyrone Walker

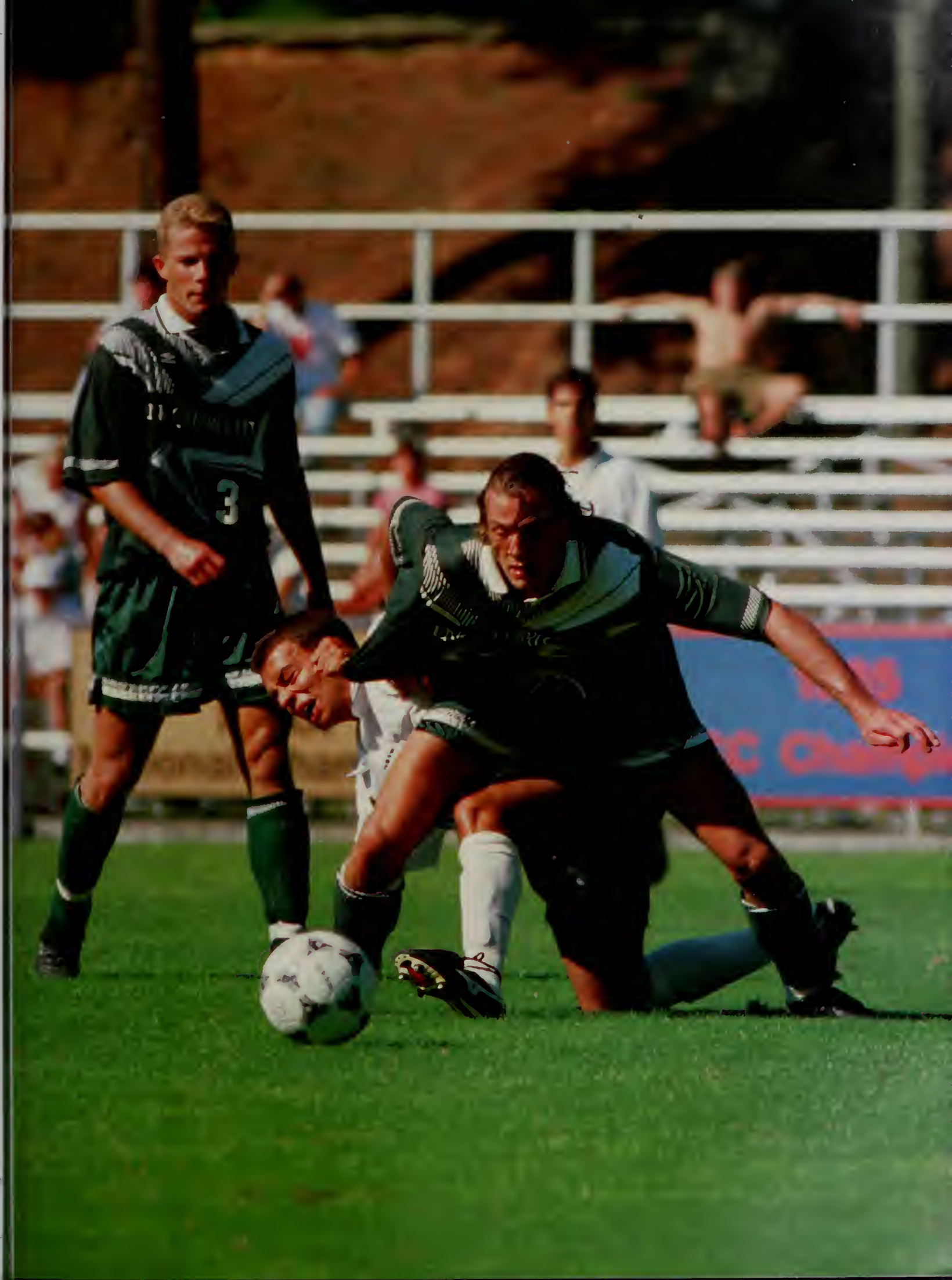

Larry Lee
Tyrone Walker

Tyrone Walker

Score Board

Men's Soccer

2	South Carolina	3
3	**Central Florida**	**0**
2	**North Carolina**	**1**
5	**Charleston Southern**	**0**
1	Duke	3
7	**The Citadel**	**0**
2	**N.C. State**	**1**
1	**Santa Clara**	**0**
1	**California**	**1**
2	**UNC-Charlotte**	**1**
4	**Erskine**	**1**
1	Virginia	2
3	**Mercer**	**0**
1	Furman	2
4	**Loyola-Chicago**	**0**
2	**Maryland**	**0**
6	**Wofford**	**1**
1	**Wake Forest**	**0**
5	**N.C.State**	**0**
1	**North Carolina**	**0**
0	Virginia	1
2	**College of Charleston**	**0**
1	Southern Methodist	3

Women's Soccer

6	**UNC-Greensboro**	**0**
2	**Auburn**	**1**
0	North Carolina	1
2	**UNC-Charlotte**	**0**
1	Virginia	2
0	Duke	1
3	**Central Florida**	**0**
5	**Furman**	**0**
6	**Florida State**	**0**
7	**South Carolina**	**0**
0	Maryland	2
3	**Loyola**	**0**
1	N. C. State	2
1	**Davidson**	**0**
4	**UNC-Asheville**	**0**
9	**Appalachian State**	**0**
3	**Wake Forest**	**1**
2	**Vanderbitl**	**1**
4	**Jacksonville State**	**0**
0	Maryland	2

Tyrone Walker

Tyrone Walker

Tyrone Walker

Tyrone Walker

Summer Yeargin

Tyrone Walker

Tyrone Walker

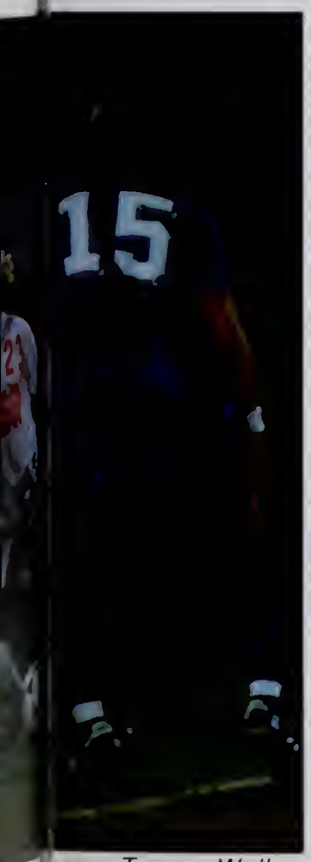

Tyrone Walker

Tyrone Walker

BASKETBALL

By Kevin Bridges

The Clemson Basketball team finished the regular season with a 17-9 overall record while posting a 7-9 in-conference record. The Tigers ranked as high as 16th in the AP poll this season, and spent six weeks in the top 20, the most consecutive weeks in the AP top 20 by a Tiger team in nine years.

Clemson finished in sixth place in the ACC, three places higher than the preseason prediction. The Tigers started the season with 11 straight wins, tied for the second best start in Tiger history. They went on to beat seven of eight ACC teams during the course of the season, including a 55-41 win against No.6 Wake Forest.

The Tigers accomplished this despite season-ending injuries to Merl Code, and forward Iker Iturbe. Clemson guard Bill Harder missed four games as well.

As a result of these injuries, Clemson started four freshman and one sophomore, the youngest starting lineup in college basketball. Clemson's freshmen took the reins in style, however, setting a record for the highest percentage of points scored and rebounds collected by a freshman class.

Tyrone Walker

A key to the Tigers' success was their increase in size with Harold Jamison, Tom Wideman, and Andrius Jurkunas, all three being at least 6-foot-8. This helped to give Clemson the third best rebound margin in the ACC at +2.2.

The only sophomore in Clemson's starting five was Greg Buckner, who scored the most points by a Clemson player in an ACC game in five years with 30 against N.C. State on Feb. 28th. This was a career high for Buckner who also grabbed ten rebounds in that contest, giving him his first double-double in an ACC game.

Terrell McIntyre, named to the ACC All-Rookie team this season, scored 29 points in a victory against Florida State, the most points by a Clemson freshman since 1983, making him only the fourth Clemson freshman to score at least 25 points in a single contest. McIntyre posted three 20-point games during the course of the season.

Jurkunas recorded the most three-point goals by a freshman with 41. He led the team in blocks, ranked second in steals, fourth in rebounding, and fifth in scoring.

The Tigers ranked in the top 10 in the nation in scoring defense, only allowing 61.7 points per game. They were also one of five teams in the nation with a perfect non-conference record.

Clemson's women's basketball team won the first ACC basketball championship in school history with wins over UNC, Virginia, and Duke. Clemson finished the season with a 22-7 record, 9-7 in the ACC. That marks the eighth time in Jim Davis' nine years as head coach that the Lady Tigers have won 20 games or more. They recorded their 20th win in the first round of the ACC tournament with a 67-49 win over North Carolina. This win against North Carolina was the Lady Tigers' 400th all-time win.

Jim Davis won his 200th career game on the Division I level against Florida State. Davis has a 208-95 record in his 10th year of coaching on the Division I level. Under Coach Davis, the Lady Tigers have held opponents to 50 points or less 32 times and have never allowed an opponent to score 100 points.

Stephanie Ridgeway led the team in scoring with 15.3 points per game and was named to the First Team All-ACC this season. Freshman Itoro Umoh was fifth on the team in scoring with 7.0 points per game and first in steals with 53 and assists with 61. Freshman Amy Geren led the team in three point shooting and was named to the ACC All-Freshman team. Laura Cottrell led in rebounding with 8.4 rebounds per game and was named the ACC Tournament MVP.

Larry Lee

EMSO
BENTZEL
40

Score Board

Men's Basketball

Clemson		Opponent
83	UNC-Asheville	41
91	Appalachian State	55
79	Winthrop	63
79	Charleston Southern	60
72	South Carolina	58
76	Furman	61
79	Minnesota	66
66	Miami	52
67	Campbell	43
51	Duke	48
89	Virginia	79
53	North Carolina	86
62	Florida State	75
55	Wake Forest	41
60	Maryland	65
61	N.C. State	64
73	Georgia Tech	70
53	Duke	83
77	Wofford	28
51	Virginia	62
53	North Carolina	48
67	Florida State	59
48	Wake Forest	68
68	Maryland	61
80	N.C. State	76
74	Georgia Tech	87

Women's Basketball

Clemson		Opponent
77	UNC-Charlotte	74
78	Texas-Arlington	54
88	College Of Charleston	53
80	Western Carolina	28
77	Furman	30
89	Appalachian State	73
69	UNC-Charlotte	59
82	Jackson State	46
85	Texas-Arlington	72
63	Virginia	59
87	Florida State	74
68	North Carolina	93
86	Wake Forest	68
76	N.C. State	64
38	Georgia Tech	55
57	Virginia	45
63	Duke	74
70	Florida State	53
75	South Carolina	57
70	Maryland	53
72	Maryland	74
79	North Carolina	78
59	Wake Forest	58
65	Duke	75
72	N.C. State	77
62	Georgia State	72
67	North Carolina	49
75	Virginia	67
71	Duke	54

Ryan Linn

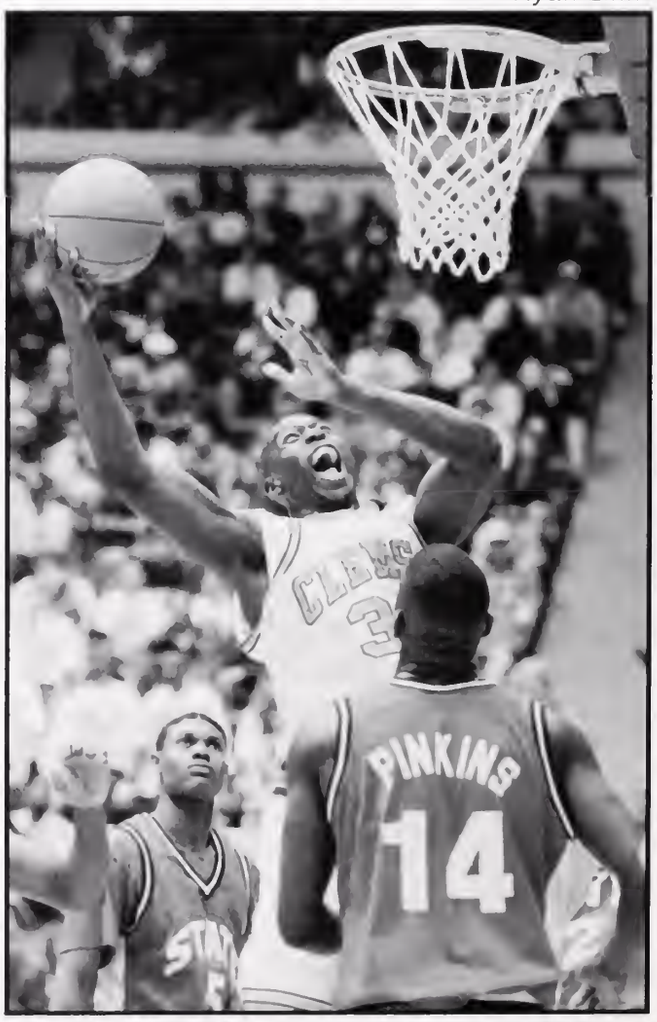

Tyrone Walker

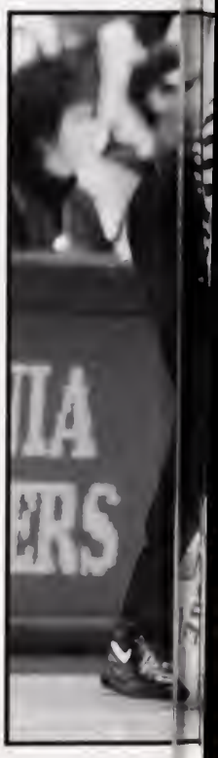

Tyrone Walker

Tyrone Walker

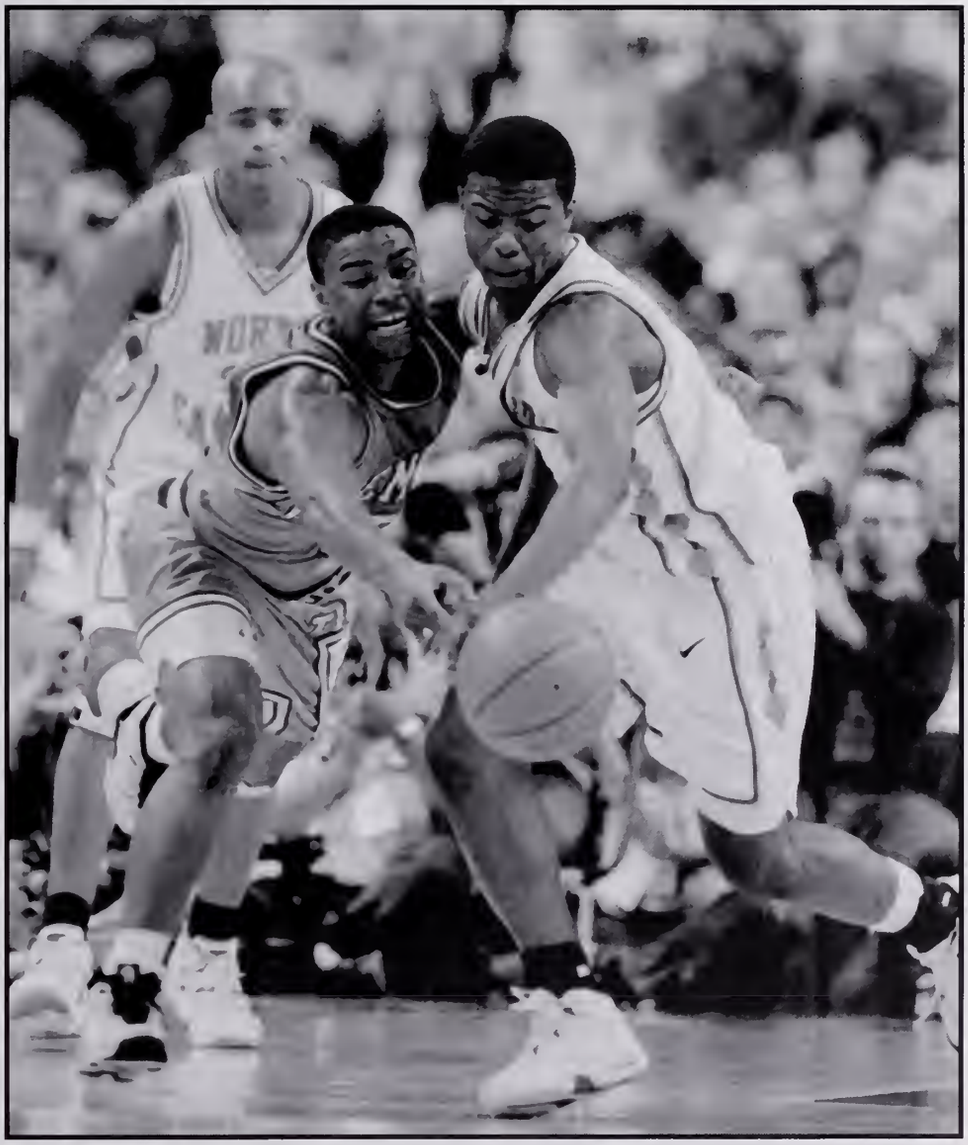

Tyrone Walker

Tyrone Walker

Tyrone Walker

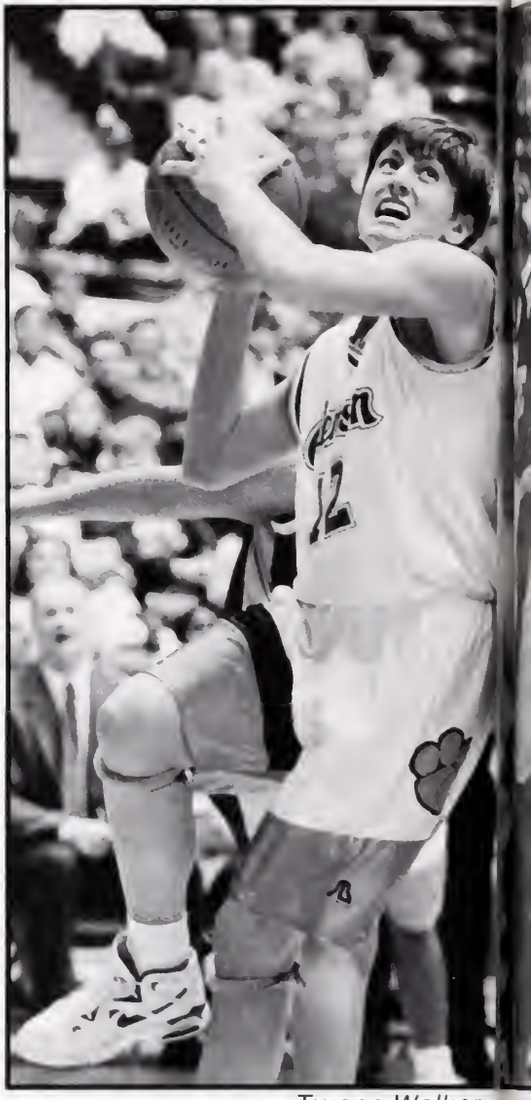

Tyrone Walker

Tyrone Walker

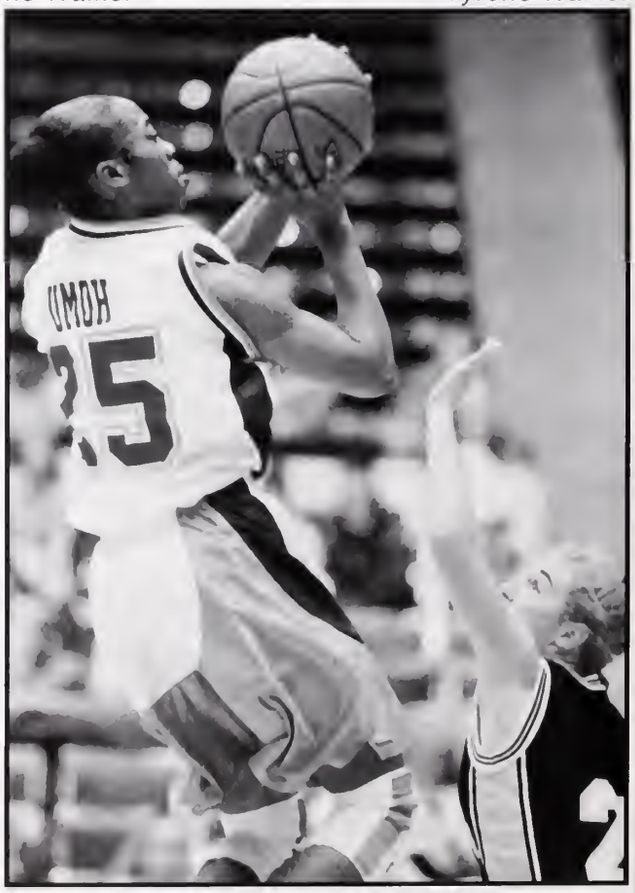

Tyrone Walker

Tyrone Walker

Tyrone Walker

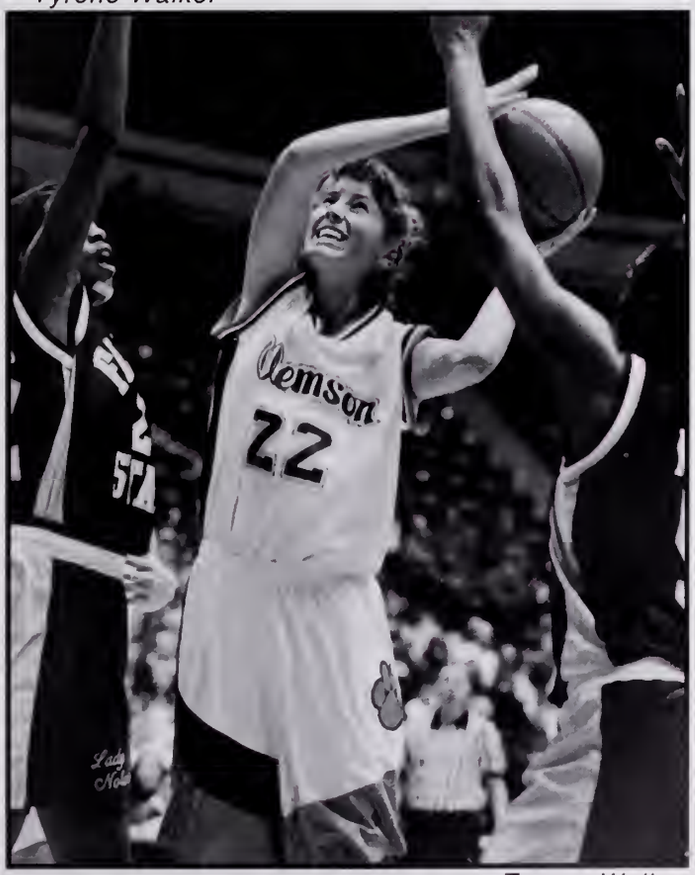

Tyrone Walker

ACC TOURNAMENT
ATLANTIC COAST CONFERENCE

Photographs By Tyrone Walker

CLEMSON
5
TIGER

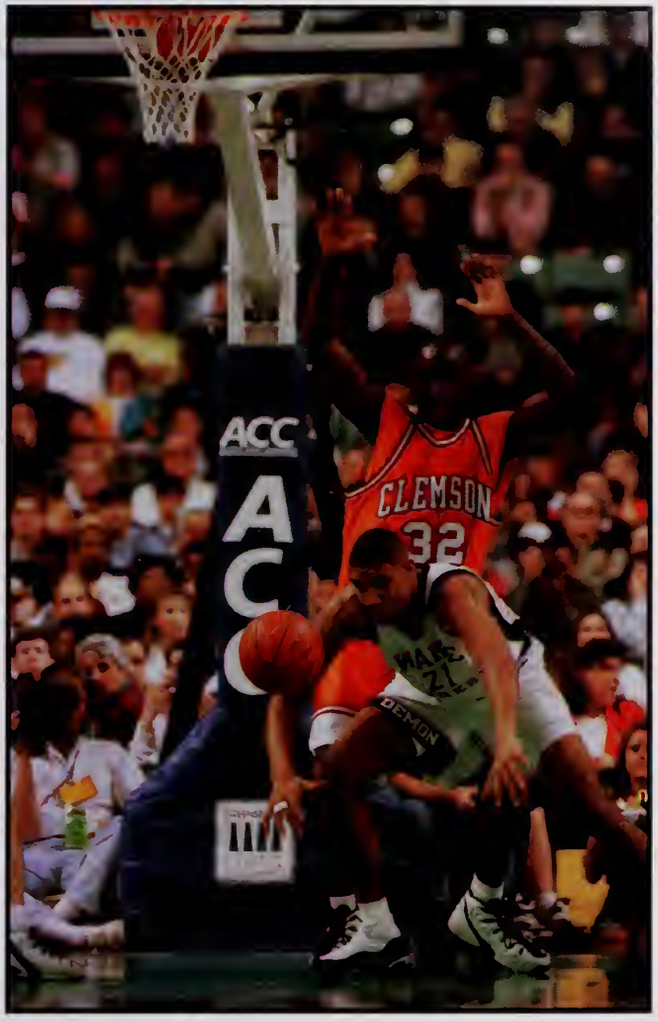
ACC
CLEMSON
32

WACHOVIA
LOWE'S
HOME IMPROVEMENT CENTERS
UNC
00:0
CLEMSON
73
PERIOD 2
75
TEAM FOULS
9
TEAM FOULS
6

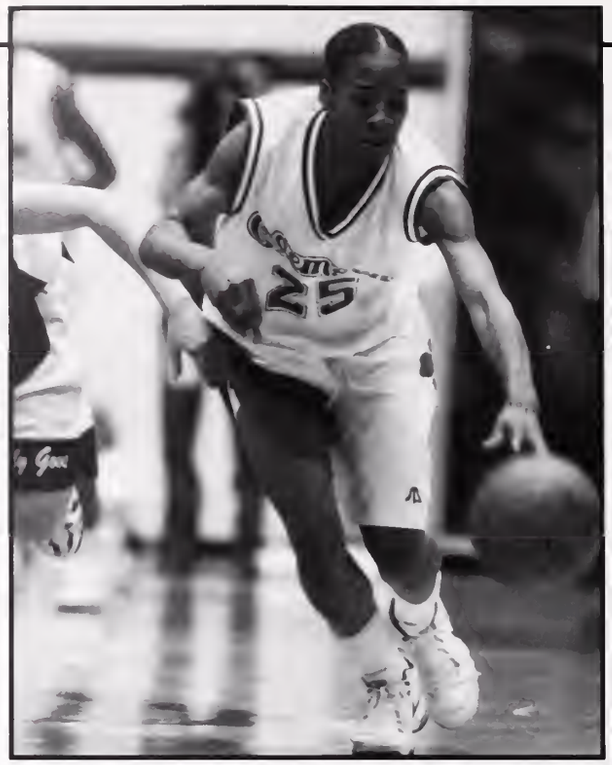
25

4

NCAA Tournament

Photographs By Tyrone Walker

Swimming/Diving

Photographs by Jenna Baker

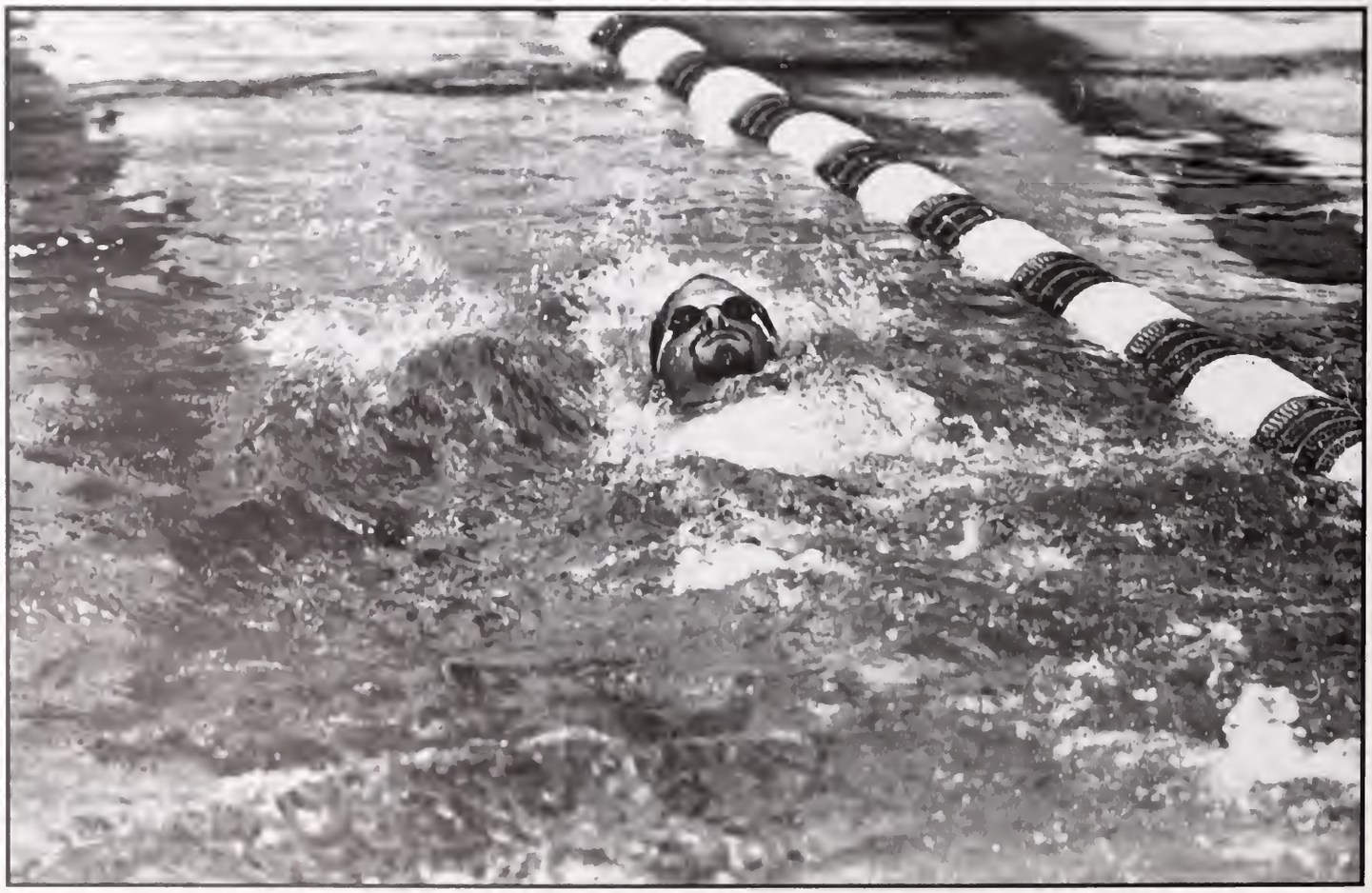

ACC
ATLANTIC C
ENCE
1

VOLLEYBALL

By Emily McDaniel

Kills, digs, spikes, sets, wins. These were all things that the Clemson Lady Tigers volleyball team did very well this season. With four of its six starters returning, the outlook for the new season was very bright. The Lady Tigers were led by Julie Rodriguez who was named to the 1995 All-ACC First Team. This was her third consecutive ACC honor. In 1993, she was named ACC Rookie-of the-Year and in 1994, she was named to the All-ACC Second Team. This definitely shows that practice makes perfect. Of Julie, coach Hoover says," She keeps everyone calm and is consistent." Every team needs a leader. Two other Lady Tigers, Ashley Self and Michelle Thieke, were also named to the 1995 All-ACC Second Team. Ashley is a junior middle hitter from Arlington, Texas and was also 1995 co-captain. Thieke is a sophomore setter from Chatfield, Minnesota. Thieke was also the strongest player to ever play volleyball at Clemson University. She has set three weight room records. Stephanie Schultz, a freshman from Chesterfield, Missouri, was named to the All-ACC Freshman Team and also named ACC Rookie-of-the-Year. This award was voted on by the coaches and the Conference office. This is certainly a great honor. She was also named Rookie-of-the-Week twice this season and led the league in hitting percentages for most of the Tiger's season.

The Lady Tigers were coached by Jolene Hoover. She entered her third year as the coach and has compiled a 55-16 two year record at Clemson University. In her second year at Clemson, she was named ACC Coach-of-the-Year, and her enthusiasm certainly shines through her players.

In 1995, the Tigers extended their schedule to meet such teams as Northern Illinois, Oregon, Colorado, and Ball State. The Tigers 1995 schedule was ranked as the 15th most difficult in the country, but they ended the season with twenty-three wins. These wins did not come without a great deal of teamwork and dedication. The success was definitely a team effort.

Tyrone Walker

Tyrone Walker

Tyrone Walker

Track

By Carla Lapsley

The Clemson Tigers finished the indoor track season in eleventh place after posting nineteen points at the NCAA Indoor Track Championships held at the RCA Dome in Indianapolis, IN. Clemson had a track record on nine All-Americans in one indoor track season. The closest Clemson came to receiving that many awards in a competition was in 1992, whith eight certificates for performances in the 55m, the 200m, the 55m high hurdles, the 400m, the 800m, and the 3,000m.

Duane Ross added to his past collection of certificates when he posted a fifth place finish in the 55m high hurdle finals with a time of 7.25. Tony Wheeler received two All- America awards by finishing in third place in the 200m dash with a time of 20.90, putting him in third on Clemson's all-time performance list.

This was also the second year in a row that Clemson Tigers have taken home All - America awards for performance in the 4x400m relay.

The outdoor track season was also record breaking. Nikki Sims posted a new Clemson record when she threw the shot put 52'7 1/4" at the ACC Outdoor championships in Winston Salem, NC.

Treshell Mayo ran the 200m dash in 23.47 at the ACC Outdoor Championships. This places her second on Clemson's All - Time Performance list.

Tyrone Walker

Tyrone Walker

Tyrone Walker

CLEMSON

GATOR BOWL

By Mike McCombs and Jay Marcoux

In a Jacksonville news conference on Friday, Dec. 1, bowl officials named the Syracuse Orangemen as Clemson's opponent in the 1996 Toyota Gator Bowl.

The Orangemen finished the season with the same record as the Tigers, 8-3. Syracuse finished third in the Big East behind Virginia Tech and Miami.

This was to be Clemson's seventh Gator Bowl. They had a 4-2 record and had won the last three Gator Bowls they had participated in. Syracuse had played in one Gator Bowl. They lost to Tennessee, 18-12, in 1966. This was their first bowl appearance in three seasons. They finished 7-4 last season, but they were not selected for a bowl after losing their last four contests.

Larry Lee

A fourth straight Gator Bowl win was not to be for the Tigers, however. Over 30,000 raging Tiger fans stared in bewilderment as the Syracuse Orangemen handily disposed of a football team that looked reminiscent of the 1994 season when the offense was struggling severely.

The Orangemen pounded the Tiger offense behind the line of scrimmage and ripped holes into the Tiger secondary, which was rated sixth in the country in pass defense coming into the game.

"We're very disappointed in the way we played and I take full responsibility for that," said coach West. "A lot of people followed this team down and they didn't get what they deserved."

No words of wisdom could be spoken nor an explanation given for the Tigers' 41-0 loss to Syracuse even though the Orangemen were two-point underdogs for over five weeks prior to the game.

"It was a day where I don't believe we could have done a whole lot more wrong, and Syracuse played really good," said West. "I'm very disappointed in myself that I didn't do a better job of preparing (the Tigers) for this football game. I apologize to the Clemson people."

This marked the worst defeat that the Tigers endured since an embarrassing 57-0 blasting at Florida State in 1993 under former coach Ken Hatfield.

"The attitudes in practice were great, and I thought we were ready and prepared. Once we got out here, we didn't do anything we were taught. We were confused; everyone on the team did their share of not executing," said Nealon Greene.

"We went downhill today. This wasn't Clemson to go out there and play like we did on national TV."

All the Tigers can do now is leave the 1996 Gator Bowl in the past and remember what it took to get there. "I learned that to be a playmaker, you have to come up big in the big games," said Greene. "Nobody on this team including myself played at their best, and everybody knows it."

Tyrone Walker

N
59

GREEKS

Delta Chi

Sigma Chi

Kappa Sigma

Phi Kappa Tau

Alpha Tau Omega

Sigma Alpha Epsilon

Gamma Sigma Sigma

Alpha Chi Omega

FIRST ROW: Jennifer Means, Beth Halsey, Emily Harrison, Heather Dotson, Jennifer Myers, Jenny Miley, Holly Decker, Anna Crawford, Amy Poston, Amy Hamilton, Amy Lefler, Nicole Parris. SECOND ROW: Elizabeth Dietz, Kim Turner, Meredith Vey, Angie Evans, Trish MacNally, Francis Segars, Liza Deal, Carrie Raines, Karen Collins, Koren Pantsari, Rissy Sutherland. THIRD ROW: Liz Mrozcka, Allison Sokolowski, Stephanie Sutter, Christy Thompson, Beth Neuburger, Ellen Baily, Jennifer Mills, Meredith McRae, Tricia Norris, Allye Montgomery. FOURTH ROW: Paige Tarr, Laura Share, Mandy Carson, Andrea Withers, Sarah Pettigrew, Shelly Perron, Wendy Crumpler, Lori Turner, Marisa Drnevich, Keely Wyatt, Jennifer Sofio, Jennifer Bray, Joy Graydon, Becky Mack, Lizzie Burnett. FIFTH ROW: Christie Gladden, Lilly Thompson, Heather Blackey, Amy Smith, Danielle Ramsey, Bridie O'Brien, Kate Myers, Monica Hallman, Rebecca Mattson, Jenni Crawford, Jennifer Duncan, Beth Hoover, Erin Williamson, Amy Paramenter, Laurie Noonan. SIXTH ROW: Hillary Keyserling, Brooke Gibson, Carla Robinson, Julie Griffin, Regina Hatch, Katie Keaton, Jennifer Tapp, Michelle Paris, Sally Ann Kivet, Bridgette Boy, Jill Todd, Heather Graham. SEVENTH ROW: Kristen Skipper, Kristen Stevenson, Mandy Robinson, Jamie Setzler, Stacie Pye, Kara Emmerling, Kelly Rhodes, Jenn Jamison, Meredith Starkey, Brantlie Wolfe.

FIRST ROW: Amy Hamilton (V.P. Education), Emily Harrison (Membership Development), Anna Crawford (V.P. Fraternity Relations), Nicole Parris (V.P. Intellectual Development), Jenny Miley (Rush Chairman). SECOND ROW: Amy Lefler (Panhellenic), Julie Griffin (Communications), Beth Halsey (President), Marisa Drnevich (V.P. Finance), Heather Dotson (V.P. Chapter Relations).

Alpha Delta Pi

FIRST ROW: Catherine Frank, Kristin Long, Barrie Alwewine, Leslie Crawford, Jamie Derrick, Ashley Cowden, Jaclyn Jonas, Sharon Hazel, Katie Ferraris, Cortney Kinney, Danielle Doolin, Anna Reeves, Greta LeMaster, Haden McInnis. SECOND ROW: Mindy Long, Mary Green, Jenny Reardon, Cortney Hendley, Allison Watts, Heather McCoy, Andrea Wahler, Caroline Smith, Mary Frances Kerr, Amanda King, Kristin Brown, Kendall Fant, Amy Cloaninger, Jocelyn Rodgers, Meredith Chandler, Suzanne Gramling, Tracy Bellamy, Cheree Swanson, Debra Bright, Minde Latham. THIRD ROW: Lindsay Floyd, Leigh Gobbel, Scott Backer, Rachel Suppinger, Lynnette Barrs, Anselle Blackmon, Katie Odem, Jodie Farthling, Heather Villeponteaux, Meredith Watson, Elizabeth Harris, Ginny Finley, Kate Eller, Rhonda Murray, Tina Phelps, Jeannie Noren, Courtney Sullivan, Ellen Corley, Anna Chetwood, McCay Higgins, Susan Hale, Erin Eads, Kelly Rottman, Heather Manske, Katie Burns, Kim Riker, Lauren McClure. FOURTH ROW: Kristin Yanek, Kelly Callahan, Jenny Bova, Henn Conroe, Clare Sterling, Lauren Craighead, Neal Cecil, Holly Brown, Jamie Ankey, Millie Feagin, Liz Jacobs, Nancy Peters, Jennifer Zier, Becky Hall, Wendy Phillips, Rannsey Bova, Marni Vincent, Wendy Peters, Kiersten Gens, Anitra Turner, Rhonda Kirk. FIFTH ROW: Cameron Crawford, Stephanie Rayburn, Heather Widman, Kelly Rosenlund, Jennifer Rowell, Ashley Cropp, Mary Traywick, Michelle Skowysz, Meredith McKenney, Beth McCoy, Amy Tishler, Melanie Ralston, Allison Aldridge, Julie Anderson, Terri White, Laura Gaeta, Lisa Gooldrup, Lindsay Buckner, Erica Wilson, Kathryn Taylor, Ashley Gordon, Angela White, Laura Harrill, Janet Burtnett. SIXTH ROW: Tiel Terry, Leigh Griswold, Rebecca Lovell, Mandy King, Loran Cleveland, Jen Melton, Kristi Derikart, Rachel DeBrauwere, Ashely Clanton, Laura Riddle, Celeste Scott, Holly Simons, Anna Lorie Ayer, Cecilie Broome, Tina Gaeta, Sarah Roach, Shannon Smith, Britton Copeland, Kimberly Clark, Prentice Dobson, Betsy Allen, Mary Margaret Johnson, Shannon Bilby, Jen Goetz, Jodi McMillan, Alex Siffri, Danielle Sallah, Elizabeth Higgins, Leslie James, Stacie Schoppman, Becki Benedict, Rebekah Kizis, Jaye Orrell, Jamie Johnson, Julie Johnson, Jen Alexander.

FIRST ROW: Ashely Clanton, Clare Sterling, Lauren Crainghead, Alex Siffri, Jenny Bova, Melaine Ralston, Kate Eller, Stephanie Rayburn. SECOND ROW: Michelle Skowysz, Leith Griswold, Kelly Callahan, Neal Cecil, Danielle Sallah, Laura Gaeta, Rhonda Kirk, Heather Widman. THIRD ROW: Holly Simons, Lynnette Barrs, Laura Riddle, Jen Goetz, Kristin Yanek, Cecilie Broome, Anna Lorie Ayer, Kristi Derikart, Kelly Rosenlund, Jenn Monroe, Jennifer Rowell, Rebecca Lovell.

Kappa Alpha

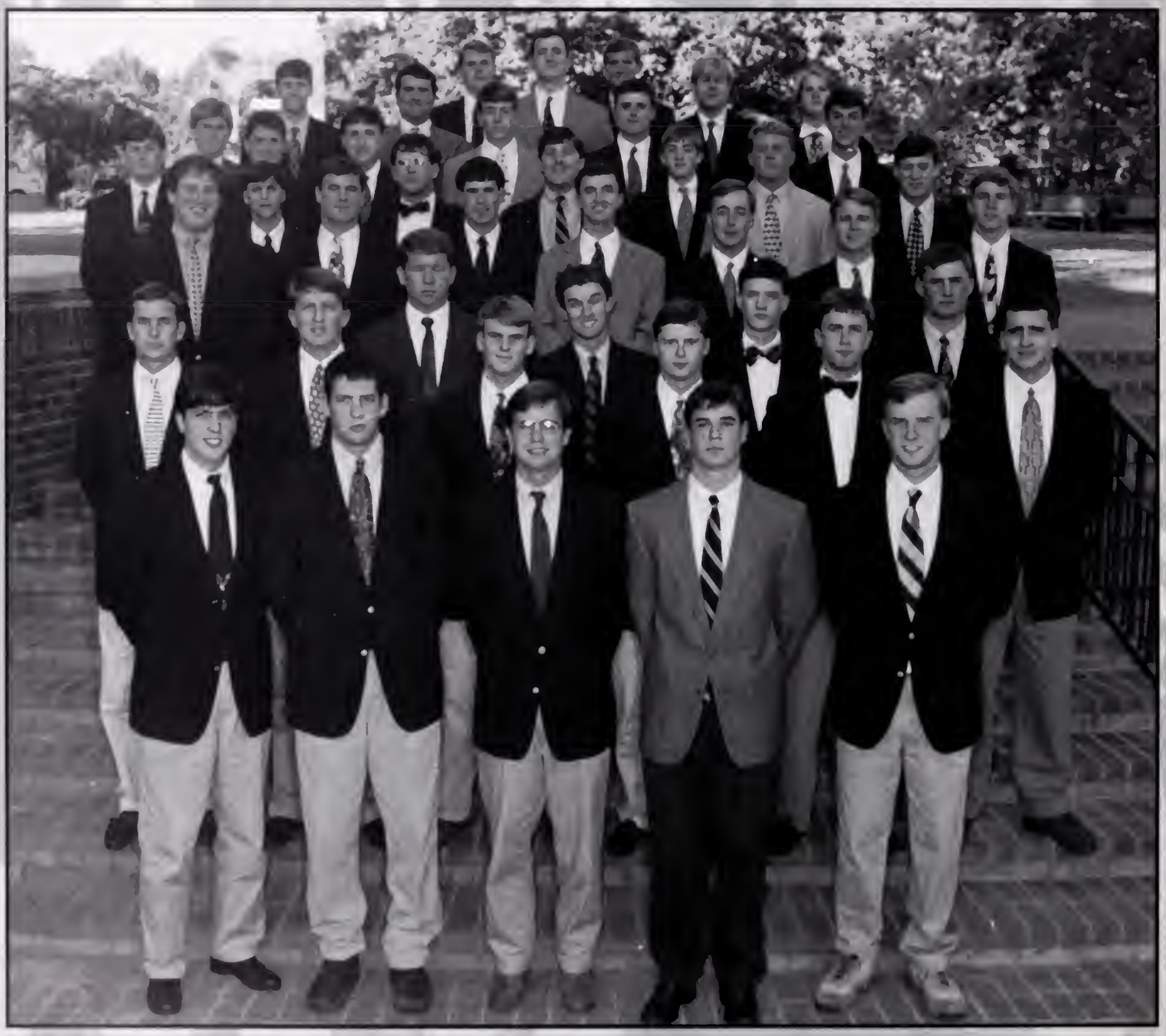

Alpha Phi Omega

FIRST ROW: Troy Lee, David Scott, Ryan Somerville, Kevin O'Neal, Lyle Roscoe, Mike Beaudreau, Ryan Brown, Dave Nymark, Dennis Kekas. SECOND ROW: Donald Urgefug, Steven Mills, Anderson Bonar, Jason Thompson, Kevin Post, Lee Todd, Steve Gallo, Frank Arnold, Jeff Sheets, Jason Dukes. THIRD ROW: David Clemens, Kevin Koshar, John McDonald, Stefan Berdfeldt, Jason Alizzi, Ben Fischer, Dan Lewis, Matthew Jillson. FOURTH ROW: John Dantzler, Kevin Cauer, Jim Riggs, Tom Owens, Kishore Sirivelu, Joe Del Collo, Hunter Montgomery.

Alpha Phi Alpha

FIRST ROW: Rudy Simmons, Jabberia Miller, Lawton Brown, Bobby Clark (Advisor). SECOND ROW: Ryan Heyward, Zachery Williams, Rodney Dinkins, Mervin Williams, Harold Coleman. THIRD ROW: Christopher Timmons, Daryl Davis, Andre Wilson, Nicholas Kinlaw. FOURTH ROW: Lewandoski Bryson, William Robison, Mark Benjamin, Jehrionne Reed. FIFTH ROW: Edric Stephens, Horace Jenkins, Rodney Sarton, David Butts, Reggie Keys, Chris Kelly.

Alpha Tau Omega

FIRST ROW: Nick Cordaro, Jan McCormick, Jay Schwedler, Don Goldstein, Herbie Cooper, Kevin Humphries, Todd Allen, Greg Huddy, Scott Wallace, Scott Engel, David DiStefano, Kevin Falls, Shane White, Eric Shell, Hammond Smith, Chris Kirkley. SECOND ROW: Tim Henderson, Scott Black, Seth Williams, Denny Kolhoff, Jeff Todd, Chris Smith. THIRD ROW: Sloan Smith, Dave Smith, Tony Villani, Mike Rosenbaum, Rob Townsend, E.J. Howard, Kyle Henderson, Ben Harris, Mike Rogers. FOURTH ROW: Chuck Elfert, A.J. Foard, Dave Walker. NOT PICTURED: Scott Gregory, Todd Centurino, Taylor Holmes, Eric Koplovsky, John Rymsha, Ryan Caldwell, Kurt Limpert, Shane White Sr., Matt Ryan, Kevin Enger, Dale Oulette, Jon Beckman, Justin Cooper, Tommy Stafford, Jeff Stevens, Zack Norsworthy.

CHI OMEGA

FIRST ROW: Amy Boggs, Megan Alexander, Stacey Lauderdale, Melanie Klass, Kristen Robbins, Colleen O'Brien, Jessica Ciaria, Kenzie Isman, Annalise Sorensen, Sara Kendall, Megan Hackler. SECOND ROW: Melissa Meyers, Genevieve Stratos, Jill Josey, Erin Sine, J. J. Wagner, Chaney Hott, Cami Homan, Jennifer McClure, Kerri Stechauner, Mandy Rowland, Cathy Hoyt, Stephany Carroll, Chisty Homewood, Bria Boydston, Melanie Galberry. THIRD ROW: Laura Serayderian, Liz Story, Sara Patterson, Melissa Vanderbrook, Ashton Dilard, Wendy Wel, Kathleen Anderson, Lee Anderson, Caroline Dominick, Jen O'Kelley, Stacy Eickhoff, Christine Clermont, Christine Myrtle, Laurie Dehaumer, Mary Richardson, Mandy Lintzenich, Jocelyn Persunjer, Katie Riggs. FOURTH ROW: Laurie Campanaro, Catherine Martin, Courtney Leonard, Sarah Engle, Shelia Lockhardt, Leigh Ebersole, Caroline Martin, Emily Cohn, Gretchen Golden, Laurie Ried, Mary Coble, Jamie Shaw, Robin Hyde, Jen Whitenight, Chelsie Brownell. FIFTH ROW: Sara Hendrix, Melinda Papciak, Brantley Epps, Lindsay Gaddis, Abby McInuny, Andrea Kolarsick, Kristyn Russo, Suzanne Foley, Kate Dizillo, Kathy Haycock, Ashley Ballard, Nancy Motes, Anne Gallagher, Kelsey Huddleston, Marie Martin, Julie Schoen. SIXTH ROW: Kelly Bengier, Kim Cribb, Erin Cannon, Kristen Nelson, Erin Meehan, Rochelle Rodgers, Ashley Heath, Laura Mills, Kirstie Cox, Laurie Lieberman, Diane Ryan, Amanda Graves, Tricia Allison. SEVENTH ROW: Heather Oakley, Cydney McAdams, Jennie Vogel, Allyson McKibbin, Ashleigh Anderson, Mandy Sturmfelt, Mary Ellen Chopoorian, April McNeely. EIGHTH ROW: Amy DeBoisblanc, Kim Gray, Megan Donlon, Susan Burr, Amanda Darby, Amber Sauinders, Anna Budd, Melissa St. John, Sue Daniel, Terri Betris, Allison Berry, Allison Leclair. NINTH ROW: Marissa Sanders, Kristi Rennie, Rebecca Winn, Mitra Faili, Allyson Downing, P. A. Johnston, Petra Nindos, Chrsity Shaneor, Sally Morgan, Nikki Dobratz, Maryanne Dick, kate Harkawik, Jessica Farmer.

Kim Gray (Vice-President), Mandy Sturmfeltz (Pledge Trainer), Shannon Morris (President), Terri Betris (Social), Mary Ellen Chopoorian (Treasurer). SECOND ROW: Amber Saunders (Panhellenic), Maryanne Dick (Rush), Heather Oakley (Personnel), Kristie Cox (Secretary).

Jessica Farmer, Petra Nindos, P. A. Johnson, Maryanne Dick, Rebecca Winn. SECOND ROW: Shannon Morris, Nicole Dobratz, Sally Morgan, Anna Budd, Kate Harkawik, Kristi Rennie.

DELTA CHI

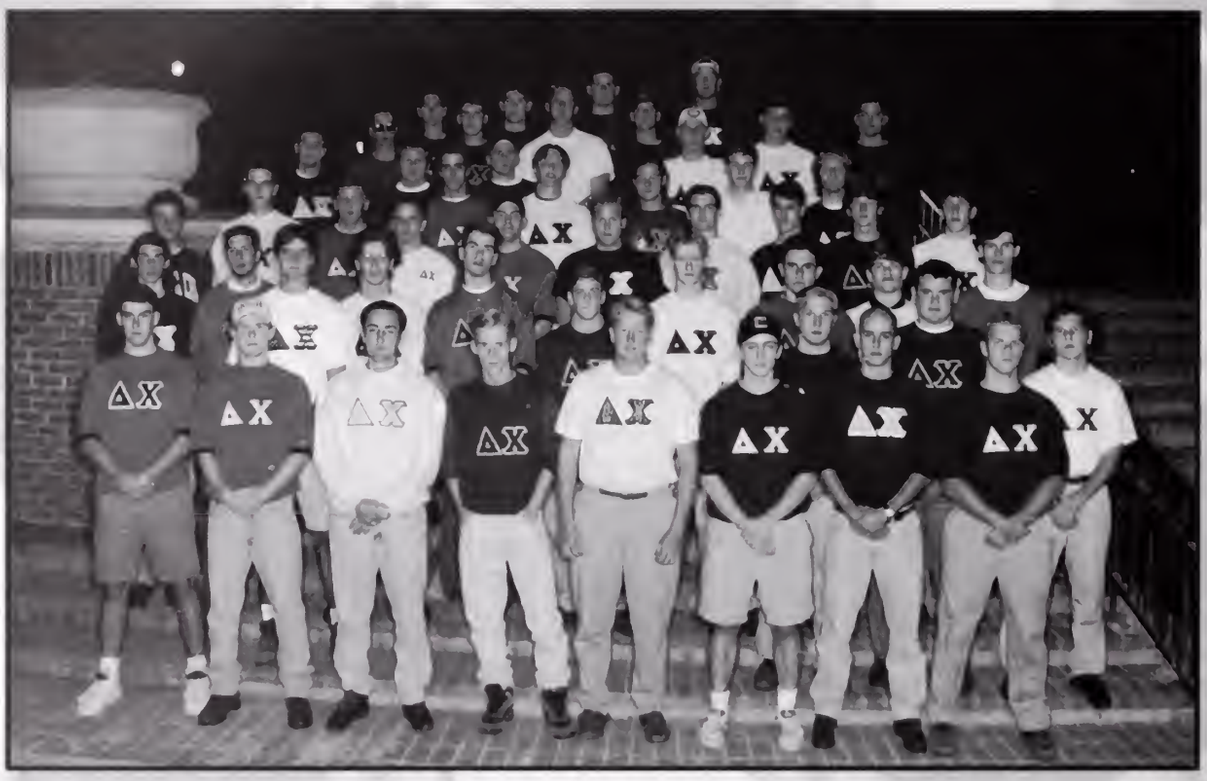

FIRST ROW: Rus Shaffer (Vice-President), Mark James (Associate Member Counciler), Matt Martin (Rush Chair), Chris Lloyd (President), Matt Carmody (Secretary), Charles Cone (Treasurer), Rex Bickley, Brett Eaton (Sargent-At-Arms). SECOND ROW: Jay Dickinson, Mike Maggipisto, Eric Ramsey, Rud Hopkins. THIRD ROW: Matt Cyr, Jason Koye, Ben Powell, Doug Cullinan, Chris Mathey, Tom Corbin, Sean Keegan, Patrick Summerour, Stan Taylor. FOURTH ROW: Dave Johnson, Brian Tripp, Ryan Sousa, Tom Martin, Adam Eldridge, Joe Skladonick, Shane Norris, Eric Weinig. FIFTH ROW: Mike Zaffutto, Bill Barnes, Brian Ingram, Clay Caldwell, Andrew Cobin, George Kolcun, Arron Warren, Bill Faye. SIXTH ROW: John Birkhead, Scott Trescott, Clayton Parrish, Eric Bender, Doug Elia, Matt Cox. SEVENTH ROW: H. Spenkle, Joel Torielli, Mike Alber. EIGHTH ROW: Mark Taylor, Jason Bell.

Delta Sigma Theta

FIRST ROW: Karen White, Kim Love, Lenee Washington, Jena Brewer, Shelanda Deas, Shenicka Hill. SECOND ROW: Yowanda Parnell, Devonya Clinkscales, Alfreada Walker, April Henry, Clastrola Keith, Denise Dawson. THIRD ROW: Meca Sullivan, Monica Ashley, Valerie Thigpin, Tanjanika Fishbourne, Terri Hightower.

Delta Delta Delta

FIRST ROW: Amy Batcheldor, Ashley Prickett, Katherine Nelson, Kathy Kugley, Evan Lee, Brandie Thorton, Shayne Park, Ivy Jamison, Mary Kate Dillard, Katie Pfrommer, Lindsay Stovall, Pam Davis, Caroline Pinkney, Nevitte Swink. SECOND ROW: Suzanne Spalding, Mary Rutledge Fowler, Kate Whitacre, Catherine Collins, Lacey Hogan, Donna Smoke, Sarah VanDuzer, Katherine Nauss, Mary Carol Younginer, Jennifer Nelms, Caroline Tompson, Allison Morrow. THIRD ROW: Jennie Culbertson, Jennifer Bengard, Nina Ducate, Kristen Hazel, Ashlie Burnette, Natalie McDaniel, Joanna Smith, Maggie McGee Cam Miot. FOURTH ROW: Merideth Land, Jennifer Williams, Holly Whelan, Stacy Buchanan, Sarah Martin, Corrine Dreher, Brittany Vandenberg, Paige Dugger, Catherine Strange, MaryKirk Johnston, Elizabeth Allen. FIFTH ROW: Amy Campbell, Caroline Manor, Kathryn Stevenson, Brucie Weavil, Kathy Berry, Kirsten Purdy, Nancy Hood, Leah Ethridge, Amy Hazel. SIXTH ROW: Liz McCue, Ashley Bryant, Missy Collins, Leslie Sturtevant, Kimberly Clough, Sarah Delaney, Kim Larson. SEVENTH ROW: Wendy Drake, Catherine Cutler, Hayden Hesse, Anna Marchant, Megan Ducate, Farrah McCauley, Ginny Stafford, Marie Nance. EIGHTH ROW: Elizabeth Koches, Elisa Miot, Jenny Austin, Lynn Cobb. NINTH ROW: Stephanie Morris, Suzanne Buck, Lori Pusser, Ashley Gatlin, Wendy Steele, Elizabeth Cate, Sara Martinelli, Julie Brown, Sarah Bostic.

FIRST ROW: Mary Kate Dillard, Evan Lee, Brandie Thorton, Ivy Jamison, Shayne Park, Paige Dugger, Allison Morrow. SECOND ROW: Kathy Kugley, Nevitte Swink, Catherine Collins, Lacey Hogan, Jennifer, Nelms, Mary Carol Younginer, Katherine Nauss, Caroline Tompson, Kelly Cannon THIRD ROW: Joanna Smith, Sarah Vanduzer, Nina Ducate, Kristen Hazel, Jennifer Bengard, Donna Smoke.

DELTA GAMMA

FIRST ROW: Cara Baumhardt, Kyra Lutz, Leigh Bayer, Carolanne Hines, Andrea Freeman, Sabina Gill, Addy Schmitz, Chandra McCall, Caroline Kurz, Joy Scurry, Wylie Cox, Kimberly Black. SECOND ROW: Jodi Moehring, Heather Strickland, Shannon Snider, Jill Schmidt, Jenny Sturn, Carey Ciffo, Cindy Demian, Jenny Livingston, Lori Young, Liz Newton, Tiffany Kirkland. THIRD ROW: Susan Thomason, Meredith Baka, Kristi Sasser, Lori Aiken, Kate McQueen, Mellissa Flack, Chris Gore, Karen Anderson, Donna Ferrando, Kristin Zygar. FOURTH ROW: Chanle' White, Amanda Johnson, Kim Murphy, Melissa Wutsch, Shannon Dupler, Jenny Currie. FIFTH ROW: Emily Jackson, Maureen McNally, Andrea White, Stephanie Waites, Rachel Poll, Beth Lizun, Tara Burke, Dawn Chylko, Keri Heye. SIXTH ROW: Erin Ford, Jackie Talbert, Kelly Dorn, Carrie Gallicchio, Nicole Silkworth, Ellen Witherspoon, Erin Franklin, Megan Hesse, Michelle Johnson, Amy Hogberg, Angie Berry. SEVENTH ROW: Val Serijan, Kristin Bono, Megan Neville, Ann Lilly, Katie Meyers. EIGHTH ROW: Casey Ryan, Jill Imparato, Jennifer Anderson, Sarah Smith, Beth Eisenstaedt, Meagan Swinlge.

FIRST ROW: Kyra Lutz, Caroline Kurz, Sabina Gill, Carolanne Hines, Wylie Cox SECOND ROW; Joy Scurry, Addy Schmitz, Lori Young, Leigh Bayer THIRD ROW: Chandra McCall, Andrea Freeman, Kimberly Black, Cara Baumhardt.

FARMHOUSE FRATERNITY

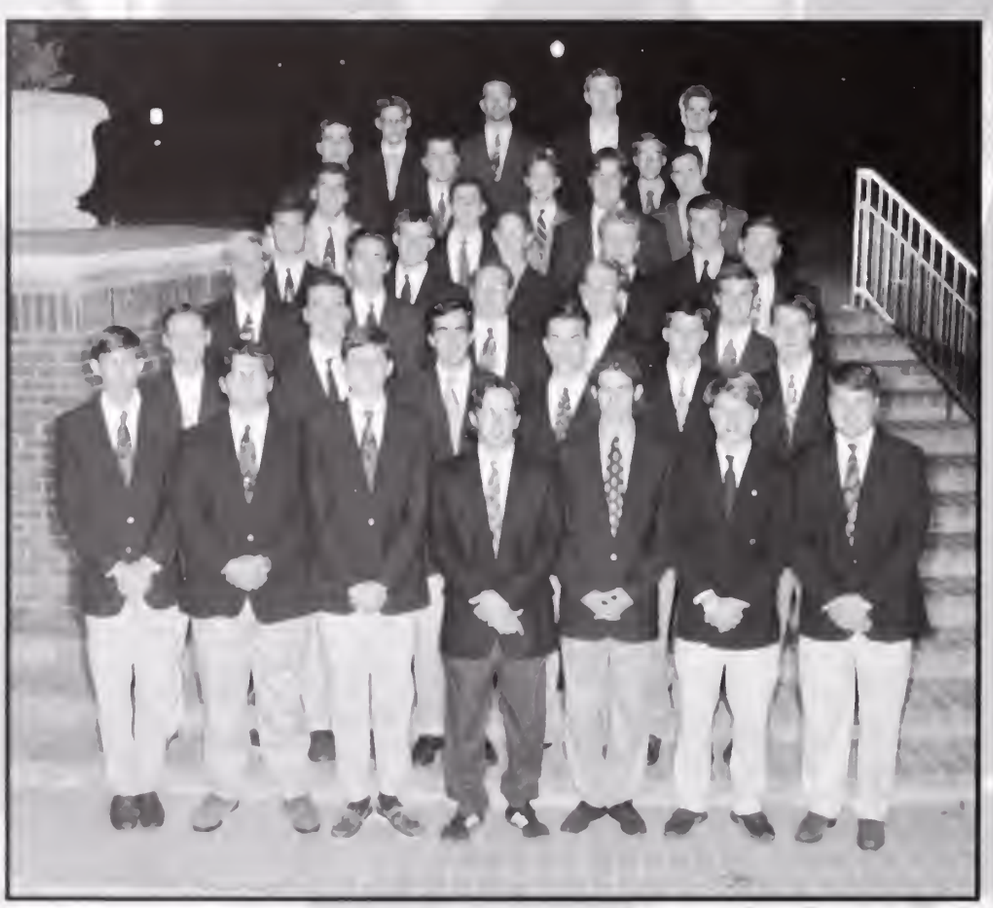

FIRST ROW: Mark Kwist, Alex McKinney, Lee Nickles, Scott Koenig, Michael Colwell, Patrick McElderry, Charles Harris. SECOND ROW: Edward Gunter, Ben Lagrange, Jeff Wheeler, James Pitts, Tommy Haff, Michael Bonnette. THIRD ROW: Bill Mac, Wesley Denton, Scott Ashely, Tony Kinder, Rob LeMaster. FOURTH ROW: Jason Bagley, Ben Coates, Brian Martin, Thomas Quisenberry, Lee Green, Chad Keith. FIFTH ROW: Jeff Jeffcoat, Chandler Owen, Christopher Chestnut. SIXTH ROW: Eric Dakake, Lowell Haynes, Rob Carptner, Ryan Yurchaba, Charles Kuykendall. SEVENTH ROW: Mike Bryant, Greg Wilson, Matt Johnson, Brian Nunes.

Kappa Alpha Order

Gamma Sigma Sigma

FIRST ROW: Caroline Tyler, Chandra Noel Kreuzer, Anne-Lise Tretola, Ann-Margaret Corley, Jennifer Jackson, Stephanie Miller, Nanette Falb, Caryne Mesquita, Audrey Bohachic, Naikia Wrenn, Melinda Nease, Carla Lapsley, Andrea Steer, Amy Cawthon. SECOND ROW: Christie Long, Tamara Hilburn, Fredda Manley, Rebecca Goodman, Suzanne York, Rebecca O'Connor, Jennifer Bonette, Wendy Wardlaw, Brandi Estes, Miriam Rowland, Danielle DeRoia. THIRD ROW: Christine Brown, Tania Schlise, Phyllis McCurry, Shannon Dominick, June Weitz, Emily McDanial, Ann Loftis, Deedee Townsend, Karen Ober. FOURTH ROW: Mollie Terry, Margaret Thrailkill, Jennifer Byers, Susan White, Jennifer Martin, Lisa McAlister, Jennifer Brenchko. FIFTH ROW: Heather Sarratt, Erin Johnston, Melody Noland, Ann Billian, Kim Willis, Rebecca Garner, Christie Hyde, Allison Mathews. SIXTH ROW: Amanda Silverstein, Catherine Chau, Wendy Stertz, Patricia King, Tillia Wrenn, Stacy Powell, Angela FIsher, Wendy Windsor. SEVENTH ROW: Chris Ravan, Missy Riley, Kelly Hall, Allison Jackson, Leslie Barns, Kelli Broughman, Stephanie Moore, Suzy Sanford. EIGHTH ROW: Michelle Brown, Jennifer Robinson, Ashley Guffee, Molly Maybry, Lauren Aull, Anna White, Patti Blessing, Laura Goodson.

OFFICERS: FIRST ROW: Stephanie Miller (Membership V.P.), Caryne Mesquita (President), Audrey Bohachic (Parlaimentarian). SECOND ROW: Ann-Margaret Corley (Corresponding Secretary), Jennifer Jackson (Fundraiser Chariperson), Naikia Wrenn (Treasurer), Nanette Falb (Recording Secretary), Melinda Nease (Service V.P.), Amy Cawthon (Service V.P.). THIRD ROW: Andrea Steer (Historian), Anne-Lise Tretola (National Representative), Chandra Kreuzer (Social Chairperson), Carla Lapsley (Alumni Liason), Caroline Tyler (Public Relations Chairperson).

Officers

Seniors

SENIORS: FIRST ROW: Ann-Margaret Corley, Wendy Wardlaw, Stephanie Miller, Chandra Noel Kreuzer, Brandi Estes, Danielle DeRoia, Tania Schlise, June Weitz. SECOND ROW: Karen Ober, Jennifer Jackson, Rebecca O'Connor, Caryne Mesquita, Jennifer Bonnette, Tamara Hilburn, Miriam Rowland. THIRD ROW: Christine Brown, Phyllis McCurry, Shannon Dominick, Jennifer Beyers, Melinda Nease, Caroline Tyler. FOURTH ROW: Christine Long, Rebecca Goodman, Susan White, Jennifer Martin, Fredda Manley.

Gamma Phi Beta

FIRST ROW: Heather Erek, Melanie Szunski, Sally Porter, Susie Talchik, Caroline Hollowell, Michelle Bowie, Dawn Pryor, Blanca Johns, Charlotte Blair, Sara Moomy, Adrienne Malerba, Kim Zimmerman, Tracy Ford, Meredith Bushing, Beth Sarratt, SECOND ROW: Ashley Williamson, Allison Gouge, Stephanie Padgett, Lori Chapman, Jill Szczesny, Lauren Thomson, Amie Grimes, Jackie Oxford, Amy Southern, Summer Harrell, Michelle Stith, Julie Purdy, Kim Zimmerman, Emily Hanaver, Rebekah Truesdale, Cortney Giardino, Stacy Smith. THIRD ROW: Sally Johnson, Sally Whalen, Rebecca Wilson, Sheri Anderson, Satcie Williams, Meredith Warren, Kelly Schmidt, Allison Kaylor, Amy Dries, Julie Lukker, Amy Hoye, Kim Bryson, Stacie Darr, Stacey Smoyer, Lee Anne Jones, Emily Dillard, Stephanie Shum. FOURTH ROW: Darcy Strong, Toney Fallow, Melissa Bowie, Kelly Carden, Gail Addison, Jen Moon, Kari Vance, Kimberley Toulbee, Kristen Bycroft, Jenni Dobbins, Erin Manahan, Claire Vaughters, Liese Snode, Leslie Gray, Angela Rock, Michelle Doolittle,Alissa Bowman, Amanda DeYoung, Vicki Perric, Pam Stogner. FIFTH ROW: Erin McCall, Kerri Donahue, Melanie Lambardo, Erin McGuigan, Megan Shelby, Rosanne Anton, Melissa Taylor, Ellen Holbrook, Kim Keller, Megan Skutta, Mitzi Lincoln, Erin Hickey, Lynn Hayes, Laura Gleckel, Jessica Sampier, Sunah Kim, Leslie Coker, Robyn Saulitis, Jen Cavanagh, Ann Farrell, Maureen Wingfield, Carrie Connelly. SIXTH ROW: Andi McGrady, Jessica MacMullen, Kimberley Boyd.

FIRST ROW: Stephanie Shum, Megan Shelby, Michelle Doolittle, Darcy Strong, Laura Gleckel, Megan Skutta, Erin Hickey, Lynn Hayes. SECOND ROW: Pam Stogner, Jessica MacMullen, Melanie Lambardo, Sunah Kim, Stacie Williams, Sally Johnson, Sheri Anderson. THIRD ROW: Stephanie Snethen, Carrie Connelly, Erin McGuigan, Kim Boyd, Mitzi Lincoln, Sally Whalen, Ann Farrell, Leslie Coker, Jen Cavanagh. FOURTH ROW: Amanda DeYoung, Rosanne Anton, roby Saulitis, Claire Vaughters, Melissa Taylor, Gail Addison, Kelly Schmidt, Vicki Perric.

Kappa Alpha Theta

FIRST ROW: Lee Brewer, Margaret Rowland, Brooke Battaglia, Debbie Chaklas, Angie Sellars, Gina Sewell, Debbie Carbone, Christy Chatellier, Kristen Frasier, Karen Godsey, Allie Deland, Jane Cramer, Brandy Bumgarner. SECOND ROW: Jill Lawson, Alison Whetstone, Dawn Woods, Jennifer Saylors, Christy Deland, Kelly Stillwagon, Kathy Irvin, Jen Shore, Jenny Gossett, Susan McCrary, Leighann Lawyer, Regan Hodges. THIRD ROW: Sarah Hall, Nancy Hodge, Cheryl Heuer, Melissa Pickard, Becca Bartless, Dori Futch, Gwen Malone, Lori Reeves, Allison Lynam, Amy Tooke, Ashley Smith, Kelly Snelling, Stacey Grabiner, Mandy Lenoci, Sue Connel. FOURTH ROW: Laura Hook, Amy Bailey, Erin Sullivan, Nicole Cooper, Jill Kaufman, Leighann Preacher, Tara Bush, Lori Rabon, Holly Majka, Trude Molin, Jennifer Condon, Anne Adams. FIFTH ROW: Amy Balcome, Tessa Rupple, Chrissy Baldwin, Joanna Salis, Katie Simmons, Kristina Roof, Carrie Nixon, Sarah Bettie, Tonya Singleton, Alison Biondi, Jackie Wisler, Jennifer Woodall. SIXTH ROW: Casey McGee, Lenzie Phelps, Sara Moore, Amy Perri, Traci Crenshaw, Ashley Mohr, Kim Moore, Jill Wasilnak. SEVENTH ROW: Tracy Murphy, Sarah Barrett, Liz Cantey, Kristen Chung, Meredith Harmon, Vitre Ravenel, Emily O' Tuel, Julie Siman, Julie Sparks, Laura Doneghue, Kimberly Johnson.

FIRST ROW: Karen Godsey (House), Julie Sparks (Vice-President Development), Amy Tooke (President), Sarah Hall (Vice-President External Relations), Christy Deland (Public Relations), Katie Simmons (Administrative Secretary), Kristen Frasier (Assistant Social). SECOND ROW: Laura Doneghue (Recording Secretary), Cheryl Heuer (Social), Melissa Pickard (Assistant Scholarship), Nancy Hodge (Risk Management), Jenny Gossett (Ritualist), Julie LaManna (Finance Deputy), Erin Sullivan (Purchase Fund). THIRD ROW: Laura Hook (Editor), Becca Bartless (Historian), Jackie Wisler (Scholarship), Liz Cantley (Activities).

Officers

Seniors

FIRST ROW: Jill Lawson, Angie Sellars, Gina Sewell, Christy Chatellier, Kristen Fraiser, Susan McCrary, Cathy Irvin, Kelly Stillwagon. SECOND ROW: Becca Bartless, Melissa Pickard, Debbie Carbone, Kimberly Johnson, Amy Balcome, Sarah Hall, Alison Whetstone. THIRD ROW: Jackie Wisler, Jill Kaufman, Dori Futch, Julie Sparks, Amy Tooke, Jill Wasilnak, Kim Moore.

Kappa Kappa Gamma

FIRST ROW: Jenny Cribb (Rush Chair), Sara Ziemer (Recording Secretary), Liz Luchini (Social Chair), Katie Calvert (Activiities), Shelley Ricketts (Vice Pesident - Organization), Keri Humphries (Scholarship), Laura Cobb (Philanthropy), Robyn Flandry (Fraternity Education), Alicia Richardson (Recording Secertary). SECOND ROW: Megan McIntyre (Panhellenic Delegate), Tiffanie Collins (Registar), Jennifer Torr (Vice President - Standards), Amanda Sarvis (Pledge Educator), Elizabeth Moore (President), Lanie Shuler (House Chair), Lauren Rounsville (Public Relations), Robin Webster (Treasurer).

Officers

Seniors

FIRST ROW: Laurel Fauber, English Springs, Kathy Forbes, Tiffany Chellis, Michelle Shier. SECOND ROW: Allison Sturgis, Jenny Cribb, Cari Husovitz, Laura Dellinger, Jennifer Torr, Andrea Belle, Susan Gallager. THIRD ROW: Jeanne Williams, Blair Barre, Tonja Schwab, Robin Webster, Heather Hester, Jennifer Fuller, Sara Poe, Cam Jones, Kelly Reagan.

Kappa Delta

FIRST ROW: Ranae Rosenfeld, Christy Brockman, Tonya Williamson, Michelle Boozer, Stacey Heimberger, Candice Crisman, Gail Green, Amanda Travis, Tiffany Matthews, Jen White, Allison McAlister, Jen Diak, Ashlee Osborne, Malee Free, Lisa Davis, Meredith Dyar. SECOND ROW: Kacy Jenkins, Gwynn Suber, Brandi James, Mary Elizabeth Bennett, Kim Knight, Meg Gathright, Marijon Hardy, Alexis Theiling, Kim Taylor, Whitney Chappell, Sara Jenkins, Jennifer Mills. THIRD ROW: Kelly Varcho, Jennifer Bowie, Meredith Buckner, Stephanie Brabham, Kelly Hole, Rachel Bienvenue, Tracy Wright, Joellen Garunski, Emily Hammond, Michelle Brourton. FOURTH ROW: Lauren Wilson, Nicole Ditoro, Laurie King, Emily Parsons, Natalie Donaruma, Melissa Dubuque, Stacey Werts, Lisa Ducas, Becky Helms. FIFTH ROW: Melinda Theiling, Angel Cavendar, Jenny Eldridge, Jennifer Eldelstein, Amy Glushco. SIXTH ROW: Summer Hobbs, Donna Hayes, Julie Kilby, Shannon Teague, Cari Mack, Kristie Hill, Jamie Bingham, Angela Rogers. SEVENTH ROW: Beth Hall, Jill Goodson, Suzanne Todd, Libby Dennis, Elissa Nauful, Heather Smith, Liz Holmes, Amanda Shepherd, Caroline Powell, Amanda Gastaur, Lori Rutkowski. EIGHTH ROW: Allison Ankuta, Beth Bowie, Lisa Beebe, Emily Van Dyke, Jen Divita, Ris Brande, Becky Osbourne, Katherine Roenfelt. NINTH ROW: Erin McNamara, Amanda Ellington, Carry Moody, Jesse Peterson, Sheri Lyn Vien, Sara Pfiffer.

FIRST ROW: Jesse Peterson, Kim Knight, Sarah Jenkins, Stephanie Brabham, Meg Gathright. SECOND ROW: Summer Hobbs, Kristie Hill, Kelly Hole, Allison Ankuta.

Kappa Sigma

FIRST ROW: Kemp Wilson (Guard), Bill Wilkins (Grand Treasurer), John Donovan (Grand Procurator), Chris League (Grand Master), Chris Woods (Grand Master of Ceremonies), Kevin Manwaring (Grand Scribe), Ryan Rosenfeld (Guard). SECOND ROW: Clay Cavanaugh, Matt Farr, David Wells, Timmy Elrod, Joe Becknell, Reid Townsend, Lee Williams, Kirk Askins. THIRD ROW: Bryan Young, Ryan Summey, Andy Merrick, Marc Brewer, Ryan Newton, Brad Mitchell. FOURTH ROW: Weston Hopkins, Greg Hertwig, Wade Connor, Josh Ward, Derek Mathis, Chad Walker. FIFTH ROW: Joey Gasque, Peter Couchell, Scott Sappenfield, Ryan Grove, Eric Simonton, Matt Covington, Jerrod Beddingfield, Brent Dampier. SIXTH ROW: Eric Kirkman, Butch Bost, Trey Riggin, Carter Hollis, Andy Nelms, George Kelada, Christian Hendricks, Michael Parent, Anthony Stith.

Lambda Chi Alpha

FIRST ROW: Ozzie Balaban, Blake Buchanan, Mark Hammond, Casey Forrest, Mike Walzak, David Rosenbaum, Matt McGinley, Daniel Jones, Mark Weiland, Craig Healy. SECOND ROW: Forest Woodward, Tripp Harper, Mike Cantrell, Fred Soller, Guy Williams, Andras Bende, T. J. Way, Owen Driskill, Dan Heuer, Josh Howard. THIRD ROW: Bobby DeNicola, Josh Hackney, Jason Wilson, Christopher Litwin, Zac Parker. FOURTH ROW: Zach Overby, Chal Brasington, Jarrod Faloon, Shawn Edwards, Keith Jordan, Brian Coker, Ken Cole, Michael Opalski, Brandon Scott, Jacques Reynolds, Mac McAlpine. FIFTH ROW: Zane Whiteley, Rob Rozetar, Matthew Smothers, Greg Jawski, Adam Busch, Jim Smith, Matt Hills, Bryan Cully, Seth Fowler, Keith May. SIXTH ROW: Neil Struby, Colin Hendrickson, Rob Christie, Michael McCollum, Kelly Baeder, Cory Radigan, Andy Brown, Michael Bardford, Bryan Hoffman, Joey Rhodes, Jason Richardson.

FIRST ROW: Ozzie Balaban, Chal Brasington, Blake Buchanan, Casey Forrest, Mike Walzak, David Rosenbaum, Matt McGinley, Daniel Jones, Mark Weiland. SECOND ROW: Tripp Harper, Mike Cantrell, Fred Soller, Guy Williams, Andras Bende, T. J. Way, Owen Driskill, Dan Heuer.

Phi Kappa Tau

FIRST ROW: Todd Paige, Scott Pavao, Eric Lawless, Adam Goetz, Joe Seaman, Ed Zelasko, Chris Drawdy. SECOND ROW: Rusty Guill (Advisor), Michael Yabsley, Rodney Aspiras, Scot Cole, Mike Todd, David Fisher, Mathew Demetriades. THIRD ROW: Alex Cruz, Steve Forstchen, Joe Doyle, Chip Broome, Daniel Nix, Tom Aten, Jonathan Edwards, Jeremy Ward. FOURTH ROW: Andy Jones, Michael Warren, Geoff Dunckley, Doug Lichtenberg, Brian Sheehy, Dave Hill, Chip Testerman, Jacob Mellin.

FIRST ROW: Todd Paige (Risk Management), Joe Seaman (Rush Chairman), Chris Drawdy (Vice-President of Alumni Relations), Mike Todd (Scholarship Chairman). SECOND ROW: Eric Lawless (Vice-President), Adam Goetz (President), Scott Pavao (Secretary), Ed Zelasko (Membership Orientarion).

Pi Kappa Phi

FIRST ROW: Andrew Drake, Eric Curtis, Doug Danowski, BJ Laterveer, Pat Michales, Jason McMillian, Brina Edlinski, Jeff Singer, Shea Hedinger (Sweetheart - Delta Delta Delta), Ryan Woodruff, John Spitz, Bill Stork, Danny Frick, Mike Puleo, David Johnson, Kris Krauszer, Steve Bryans. SECOND ROW: Todd Beak, Todd Lee, Ryan McKinney, Brian Harris, Nolan Dean, Seth Ulinski, John Bradford, Mark Moehring, Clay Hayden, Jim Heil, Brandon Keener, Drew Dobson, Raymond Danker, Sean Pasqua, Brent Faulkner, Reggie Bell, Aaron Stefanides. THIRD ROW: Jason Law, Shelby Bartley, Steven West, Chad Hodge, Paul Burbage, Zach Horton, Clay Kirkley, John Hunter, Doug Lozner, Somxay Sengchan, Mike Turner, Todd Wolff, Derek Croley, Ryan Kirby, Tripp Doseman, Wes Connor, Rush Watson, Raymond Taylor, Scott Collins, Dennis Mitchell, Patrick Stewart, Mike Kelly Brent Cromer, Kris Blakeney, Adam Cole, Devin Reilly, Thomas Holcombe, Jim Davidson, Garth Castle, Allen Derham, Andy Kimball, David Crandall.

FIRST ROW: Brandon Keener (Historian), Jason Law (Secretary), John Bradford (Vice Archon), Mark Moehring (Archon), Wes Connor (Treasurer), Jason Stever (Warden), Rush Watson (Chaplain).

Executive Board

Pledge Class

FIRST ROW: Kris Krauszer, Pat Michaels, David Johnson, Mike Puleo, Danny Frick, Drew Drake, Steve Bryans, Jeff Singer, Eric Curtis, Brent Faulkner. SECOND ROW: Regie Bell, Todd Lee, Ryan Woodruff, John Spitz, BJ Laterveer, Doug Danowski, Bill Stork, Brian Edlinski, Todd Lee, Jason McMillan.

Pi Kappa Alpha

FIRST ROW: Ben Kraddock, Matt Costanzo, Jason Largey, Mike Waldrop, A.G. Barlow, Jason Hayes, Jason Pennypacker, Matt Wease. SECOND ROW: Doug McCall, Clif Turner, Brody Kramer, Ryan Radding, Eric Shuflet, James Anderson. THRID ROW: Adam Funk, Kevin Ritter, Travis Abercrombie, Dave Blanchard, Blake Thomas, Will Johnson, Ryan Montgomery, Chris Bishop. FOURTH ROW: John Whetzell, Brandon Templeton, Bubba Brilton, Dax Nummy, James Schwartz, Luke Emmerling, Alec Brock. FIFTH ROW: Jason Likas, Davic Thornton, Heath Muzslay, Jeff Tofaute, Shane Ackerman, Chris Price, Jason Martin. SIXTH ROW: Weston Blackwood, Ryan Reeves, Matt Hawthorne, Brock Parker, Ethan Bellamy, Chris Hatt, Eric Jorden, Kyle Parker, Trevor Mendehlson. SEVENTH ROW: Tripp Young, John Hull, Eric Miller, Andy Correll, Hank Foy, Mackensie Solomons, Clint Calvert, Todd Winski, Brad Banks. EIGTH ROW: Tripp Ward, Craig Spadaro, Mark Young, Ryan Aumann, Jaosn Yert, Eric Pennypacker, Mike O'Howell, James Shultnick, Joe Borgman, Jason Gentry. NINTH ROW: Jarred Garraux, Mike Rider, Ryan Newell, Jason Shaloly, Jay O'Dell.

FIRST ROW: Jason Likas, Clif Turner, Mike Waldrop, Ben Craddock, Dave Blanchard, Jason Largey, Jason Hayes. SECOND ROW: Dax Nummy, Ryan Radding, Jason Martin, A.G. Barlow, Matt Wease, Matt Costanzo. THIRD ROW: John Hull, Andy Correll, Will Johnson, Eric Miller FOURTH ROW: Hank Foy, Tripp Ward, Craig Spadaro, Kevin Ritter, Jason Pennypacker.

Sigma Alpha Epsilon

FIRST ROW: Pat Caldwell, Matt Smuro, Adam Hoffman, Lee Rigby, Gregg Waigand, Cliff Hall. SECOND ROW: Roger Polsky, Wes Jackson, Brody Smith, Kevin Gause, Brent Rewis. THIRD ROW: Brandon Smith, Troy Hoover, Justin Hoglugnd, Dave Kleman, Brad Fennel. FOURTH ROW: Chris Howe, Dan Buechelle, James Sirois, Shaun Plymale, Scott Nelson, Steve Marco, Ryan Bagley. FIFTH ROW: Billy Scottow, Chris Clark, Ryan Heart, Brian Matz, Danny Gregg. SIXTH ROW: Brent Erickson,Jarred Zola, AJ Narducci, Bill Malloy, Jeff Christner.

Sigma Pi

FIRST ROW: Brad McDermott (Herald), Brad Stutts (Vice President), Michael Grant (President), Dave Brown (Secretary). SECOND ROW: Kevin Plate, Jamiel Kadri, Stephen Dowey, Eric Merz, Brandon Hodges, Sam Brede, Dave Heydt, James Riddle, Bruce Rowland. THIRD ROW: J. J. McNeice, Scott Rogers, Ali Qizilbash, Johnny Lynch, Russ Trezona, Ian Cappitelli, Rafer Roberts, Stephen West, Ryan Sullivan. FOURTH ROW: Eric Strauss, Steve Rowland, Mike White, Adrienne Caudell, Simon Cox, Andy Linn, Michael Longe, Chris Martin, Patrick Nitsche, Stewart James.

SIGMA CHI

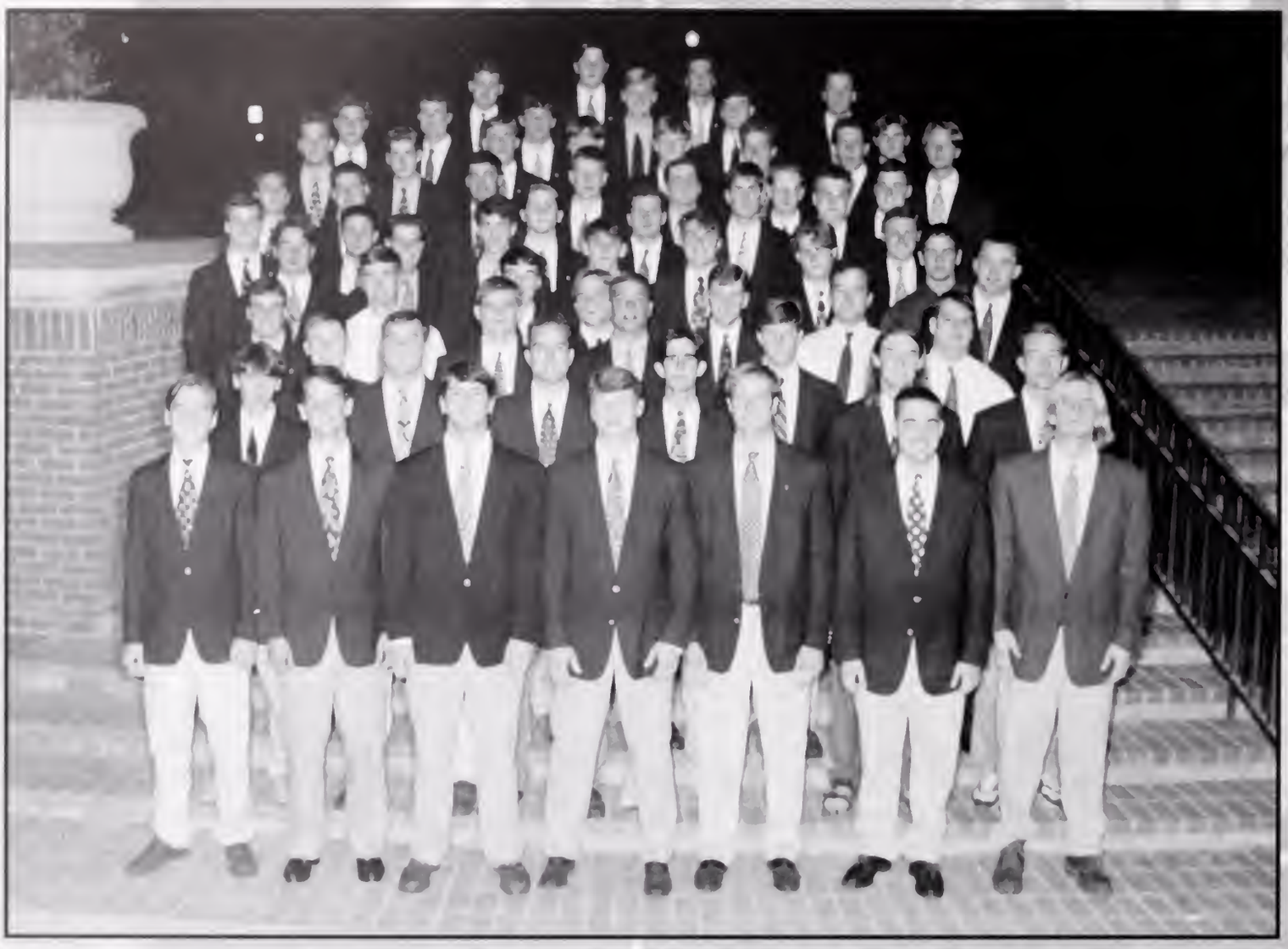

FIRST ROW: Kennan Walker, Mark Miller, Andrew Cashin, Shannon Harvey, Doug Yeager, John McLain, Matt Bechtel. SECOND ROW: Scott Jenkins, Cameron Griffith, Mark Tipton, Mike Scalzi, Jeremy Lofton, John Gaskins, Robert Boyd, Bo Garland. THIRD ROW: Roy Philpott, Eric Cobb, Derrick Brown, Adam Barrett, Will Black, Trevor Groves, Grant Wilson, Keith Yunas. FOURTH ROW: Jay Shawuer, Ryan Tozier, Shane Eckley, Rich McCurry, Eric Moeves, Brian Barton, Mark Cartin, Chad Benson. FIFTH ROW: Andrew Everhart, Jamie Westnedge, Daniel Christie, Cliff Muckenfuss, Adam LeRay, Derek Lewis, Keith Merson. SIXTH ROW: Andrew Cambron, Alan Dickerson, Jack Ramos, Mike Jerume, Mike Brierton, Shawn Vincent, Paul Bucciero. SEVENTH ROW: Manuel Del Valle, Chad Linden, Ben Price, Warren Durby, Robbie Roberts, J.R. Hill, Justin Sandler, Joe Lyon, Chad Sasser. EIGHTH ROW: Jason Summers, Mark Webb, Will Berglind, John Greene, John Netzloff, Troy Huey. NINTH ROW: Tony Keller, John Roberts, Dominic Hausher.

FIRST ROW: Andrew Cashin (Rush Chairman), Shannon Harvey (President), Doug Yeager (Vice-President. SECOND ROW: Mark Miller (Treasurer), Kennan Walker (Alumni Relations), Matt Bechtel (Secretary), Robert Boyd (Pledge Trainer).

Sigma Nu

Seniors

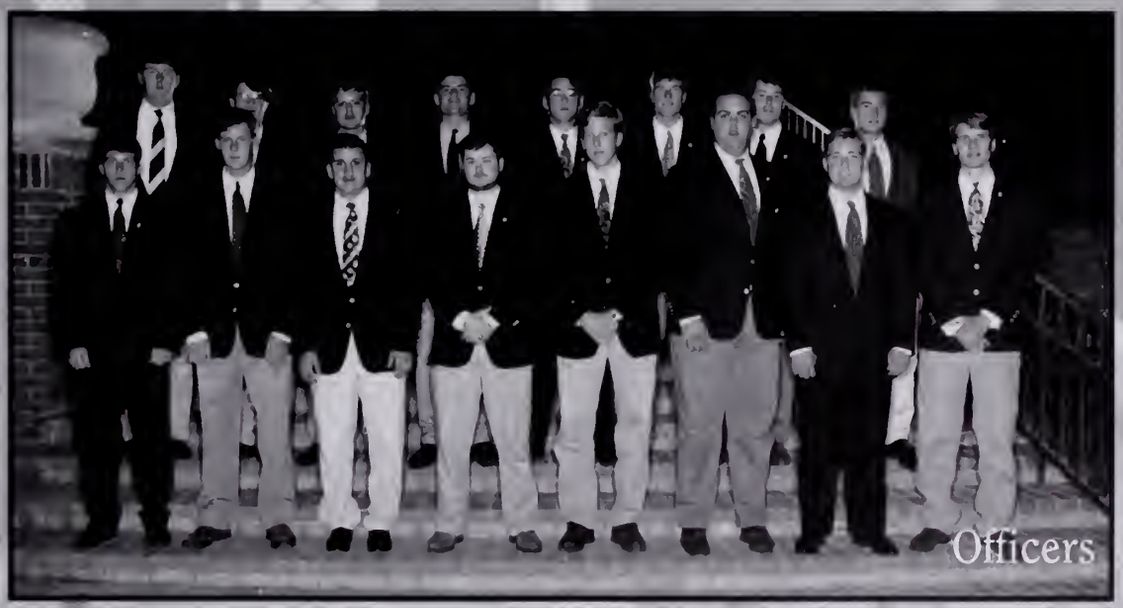

Officers

Phi Delta Theta

FIRST ROW: T.J. Lippie, Pat Harrington, Joe Rossheim, Matt St. Louis, Brian Mohan, Jeff Schaefer, Dave Maust. SECOND ROW: John Hipps, Josh Watson, Ricky Ammons, Steve Bendetto, Greg Furrow, Lee Hollmann (President), Seth Kirschneck, Mac McLeod, Dennis Hensley, Chad Cummings, Brian Gerhart, Ben Gies (Vice President). THIRD ROW: Scott St. Louis, Dave Wolfe, Brian Berger, Robbie Moo, Ryan Sikora, Matt Walters, Rick DeSilva, Brett Alkins. FOURTH ROW: Jay Hollaway, Doug Morro, Joe Corrado, Paul Matthews, Buddy Avery, Jay Beaver, Jason Fleck, Tom Kelton, Jason Carrol, Andy Winburn (Treasurer). FIFTH ROW: Chuck Baiber, Phil Walsh (Secretary), Mark Ebert, Stewart McQueen, Rob Scott. SIXTH ROW: Tom Bratcher, Cliff DeMartino.

Tau Kappa Epsilon

FIRST ROW: Ben Kahrs, Rob Sinclair, Brad Benjamin, Tanya Johnston, Brandon Grey, Ricky Touchstone. SECOND ROW: Rick Martin, Dan McGrade, Bryan Hansen, Marc Heimlich, Ryan Murray. THIRD ROW: Jason Fields, Bobby Bennet, Brendon Clark, Jon Alexander, Chris Touchstone. FOURTH ROW: Randy Jones, Peter Matos, Ron Gontarchick, Michael Burns, Ryan Sinclair. FIFTH ROW: Ben Canterbury, Bill Manns, Scott Suehle, Jason Sancters, Jason Weaver, Chris Walker.

THETA CHI

FIRST ROW: David Greene, Michael Hawkins, Greg Merritt, Stephen Arendale, Dirk Wiker. SECOND ROW: Josh Nelson, David Simpson, Ted Durant, Timothy Dock. THIRD ROW: Jeff Anderson, Matt Fleahman, Matt Morgan, Jim Lollis, Blake Middleton. FOURTH ROW: Ben McNeel, Jay Smith.

ZETA PHI BETA

FIRST ROW: Regina Polite, Kendra Johnson, Karen Morre. SECOND ROW: Alrena Lightbourne, LaShonda Gray, Tammy Robbins, Kindra Simon.

Zeta Tau Alpha

FIRST ROW: Nancy Bigby, Heather Simmons, Bethany Yundt, Amy Davis, Jennifer Lowe, Jana Watson, Cally Forbes, Susan Daniels. SECOND ROW: Allison Earlin, Julie Swicord, Meredith Holloman, Laurie Kobasa, Amy Davis, Virginia Davis, Suzanne Bolding, Jane Righton, Lorian Moose, Jessica Peebles, August Wills. THIRD ROW: Stephanie James, Heather Morris, Marci Bynum, Kenna Shaffner, Monica Eustace, Anna Plunkett, Catherine Stone, Beth Warren, Lora Vestal. FOURTH ROW: Elizabeth Epting, Jawyna Given, Amy Cranmer, Leslie Annis, Shelley Owens, Dana DuRant, Christi Harmon, Jennifer Jones, Brandi Hodges, Ashley Collier, Jonda Andrews, Anne Marie Murray, Allison Russel, Laura Garrett. FIFTH ROW: Margaret Lunn, Kelly Sinclair, Lindsay Knudsen, Jonya Andre, Kari Woodsen, Summer Skidmore, Carrie Crater, Allison Wilkes, Lauren Smith, Melissa Hughes, Emmerald Long, Blanche Glenn, Ashley Shaver. SIXTH ROW: Danielle Grossman, Emmy Jones, Buffy Head, Nancy Swanson, Leigh Ida, Kendra Worley, Stacey Meetze, Miranda Lane, Emily Vestal, Shannon Hicks, Danielle Webster, Stephanie Britt, Jonya Coburn, Laura Bellum. SEVENTH ROW: Sarah Krewson, Stacey Brennan, Amy Vaugh, Rena Hilyer, Meredith Lane, Jennifer Hooks, Dana Steen, Nancy Martin, Brooke Petty, Ashley Clark, Erica Seastrunk. EIGHTH ROW: Shannon Broach, Megan Martling, Sherly Stasiovski, Erika Newsome, Brantley Smith, Rebeka Barr, Damon Mock, Leah Sauls, Jennifer O'Rourke, Ashley Anderson. NINTH ROW: Jamie Cross, Sage Allison, Emily Ratchford, Kim Comprini, Anna Coleman, Farrah Sullivan, Elizabeth Earl, Catherine Taylor, Sarah Carlino. TENTH ROW: Lindi Foster, Ashley Reese, Jennifer Nunes, Jennifer Manry, Jessica Harwood, Despina Kakaras, Jodie Fotia, Amy Parks, Brooke Garrison.

FIRST ROW: Jana Watson (Second Vice-President), Cally Forbes (Membership Chairman), Jennifer Lowe (President), Heather Simmons (Secretary), Susan Daniels (Panhellenic Delegate). SECOND ROW: Amy Davis (Ritual Chairman), Bethany Yundt (First Vice-President), Nancy Bigby (Judicial Chairman).

FIRST ROW: Nancy Bigby, Bethany Yundt, Amy Davis, Jana Watson, Jennifer Lowe, Susan Daniels, Cally Forbes, August Wills, Beth Warren. SECOND ROW: Monica Eustace, Laurie Kobasa, Jane Righton, Suzanne Bolding, Catherine Stone, Lorian Moose, Lora Vestal, Marci Bynum. THIRD ROW: Allison Earlin, Julie Swicord, Virginia Davis, Meredith Holloman, Anna Plunkett, Amy Davis, Jessica Pebbles, Kenna Shoffner, Heather Morris.

Alpha Gamma Delta

FIRST ROW: Angela Gunter, Crystal Mattox, Kathy Maraist, Jennifer Young. SECOND ROW: Catherine Story, Lauren Snipes, Judy Black, Heidi Schoepf, Bonnie Miller, Joy Johnson, Kristi Romanosky, Jennifer Newton, Carrie Anthony, Melissa Pflum. THIRD ROW: Elizabeth Bower, Christie Norwood, Vallerie Fallert, Amy Fisher, Jennifer Burke, Tammy Connolly. FOURTH ROW: Meghann Wheeler, Bette Jean Doggett, Amy Emanuel, Angela Park, Jennifer Davidson, Dana Spell, Kelly Wilburn, Kellie Gantt. FIFTH ROW: Katherine Matejunes, Lori Johnson, Susan Bachman, Libby King, Jennifer Mack, Melissa Kelly, Jennifer Keifer, Amy Harriman, Stacy Aiello. SIXTH ROW: Allison Page, Samantha Hoppes, Amy Brown, Jessica Brown, Patricia Land, Christine Scheider, Andrea Jones, Janine Honey, Allison Edwards. SEVENTH ROW: Nicole Loidice, Sarah Sicherman, Beth Brust, Marian Wooten.

FIRST ROW: Kathy Maraist (Panhellenic Delegate), Crystal Mattox (President), Jennifer Young (V.P. Fraternity Education). SECOND ROW: Angela Gunter (Publicity), Judy Black (Treasurer), Bonnie Miller (Philanthropy), Kristi Romanosky (Memebership), Melissa Pflum (Rush). THIRD ROW: Heidi Schoepf (Corresponding Secretary), Carrie Anthony (Standards), Lauren Snipes (V.P. Scholarship), Catherine Story (Social), Jennifer Newton (Recording Secretary).

FIRST ROW: Kathy Maraist, Crystal Mattox, Jennifer Young. SECOND ROW: Vallerie Fallert, Bonnie Miller, Kristi Romanosky, Jennifer Keifer. THIRD ROW: Stacy Aiello, Allison Edwards, Jennifer Mack, Tammy Connolly, Dana Spell, Amy Harriman. FOURTH ROW: Lauren Snipes, Allison Page, Jessica Milosch, Catherine Story, Melissa Kelly, Missy Pflum, Kellie Gantt.

INTERFRATERNITY COUNCIL

FIRST ROW: Alex Kennedy, Doug Lozner, Chad Young, Michael Hawkins, Ted Durant, Russell E. Kahn, Kris Troha. SECOND ROW: Eric Alan Dakake, Scott Koenig, Greg Wilson, Andrew Necker, TJ Way, Zachariah Overby, Andy MacQueen, Michael Donahue, Eric Simontan. THRID ROW: Joe Raims, Arthur O'Kelley, Stephen O'Brien, Eric J. Pearce, Rick De Silva, Brian Gerhart, Chris Usher, Grey Holmes, Rex Edmunds, Tom Lowder, Brad Boozer, Michael Parent, Joseph H. Hood. FOURTH ROW: Scott Cole, Derek Lewis, Jeffry McNeice, Brad Stutts, Jon Alexander, Michael Burns, John Byars, Jim Hendrix, Blake Thomas, Brandon Smith, Kevin Ganses, Chris League, Kenneth Davis.

PANHELLENIC COUNCIL

FIRST ROW: Mandy Hays, Amy Lefler, Leigh Griswold, Claire Sterling, Amy Poston, Emily Parson, Angela Rogers, Katherine Nelson, Ashley Clanton. SECOND ROW: Nevite Swink, Sara Hall, Christy Deland, Ashlie Burnette, Celeste Scott, Pam Stogner, Chandra McCall, Buffy Head, Kristie Hill. THIRD ROW: Margie Bennett, Elizabeth Moore, Sally Johnson, Melanie DuBois, Erin Manahan, Stephanie Snethen, Britton Copeland. FOURTH ROW: Leighanne DeMarzo, Sabina Gill, Anne Garner, Cassie Cagle, Amber Saunders, Susan Daniels, Lily Thompson, Sara Jenkins.

FIRST ROW: Mandy Hays, Amy Poston, Stephanie Snethen, Leighanne Demarzo, Celeste Scott, Emily Poston. SECOND ROW: Ashley Burnette, Joanne Smith, Leigh Griswold, Melanie DuBois.

Order Of Omega

FIRST ROW: Crystal Mattox, Melissa St. John (Secretary), Lora Vestal (Vice President), Nevitte Swink, Jennifer S. Cribb, Catherine Collins, Kristin McClelland (Greek Week Chair), John Bradford III (Treasurer), Mark Moehring (President). SECOND ROW: Stephanie Snethen, Leighanne DeMarzo, Jennifer Lowe, Brad Benjamin, Doug Yeager, Michael Meals (Greek Week Chair), Matt Diamond.

Delta Sigma Pi

FIRST ROW: Demetria Chisholm, Mark Voelker, Cheryl Heuer, Tonya Dixon, Michelle Romano, Ty Green, Missy McNeil, Maura Gilmer, Jen Woods, Lori Armocida. SECOND ROW: Brian Quartel, Vannessa Medrow, Kristey Tinsley, Amy Lucas, Deadra Littlejohn, Carrie-Ann Dunn, Angela King, Brent Thomas, Andrea White. THIRD ROW: Laura Donaghe, Madeline Cardella, Angela Ives, Dana Bridges, Amy Fellow. FOURTH ROW: Susan Matt, Mike Mooradian, Darren Gersch, Jen Goetz, Jonathon Wyatt, Donovan Carr, Stanley Harris. FIFTH ROW: Laura Gjertsen, Rob Thompson, Dave Bachmann, Ozzy Taner, Cris Temples, Alan Trotter, Dr. Steve Davis.

This is
Cart #2
Not Cart #1

ORGANIZATIONS

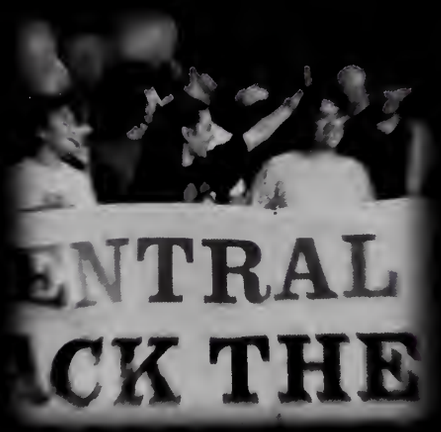

FCA

EXCEL

MANNRS

Central Spirit

Forestry Club

Student Government

Agricultural Economics

Council for Exceptional Children - FIRST ROW: Kimberly Johnson (Treasurer), Sheila Burke (Past President), Tara Zippiroli (President), Meredith Baka (Vice-President), Maureen Smith (Secretary). SECOND ROW: Tonda Carter, Jennifer McGill (Fundraising), Ashley Bryson (Service), Melissa Hornes (Service), Kathryn Miller (Publicity), Melissa Aery (Professional Development), Melanie Rick (Publicity). THIRD ROW: Jason Bagley, Wayne Nichols, Susan McCrorey, LeighAnn Preacher, Laurie Kobasa, Gena Sewell, Katie Simmons. FOURTH ROW: Kent Parker (Advisor), Allison Dworshack, Kelly Cannon, Julie Swicord, Meredith Holloman, Anselle Blackman, Christy Deland. FIFTH ROW: Charla Kennedy, Michelle Hyams, Amy Green, Anne Howell, Meredith Prehn, Carlette Mouzon.

Educational Support Team - FIRST ROW: Rudy Simmons (Vice-President), Kendra Johnson (President), Natasha Jenkins (Secretary), Arthur Logan (Faculty Advisor). SECOND ROW: Lisa Cummings, Rhonda Washington, Sharee Washington, Tia Blackshear. THIRD ROW: Al Smith, Michelle Heyward, Tiffany Hunt. FOURTH ROW: Rodney Epps, Nathaniel Dogan.

Blue Key - FIRST ROW: Chad Young, Ashley Clanton, Kelly Rosenlund, Heather Widman, Joanna Smith, Catherine Collins, Brooks Saucier. SECOND ROW: Michaela Sullivan, Jennifer Melton, Suzanne Spaulding, Cydney McAdams, Susan Gallagher, Nevitte Swink, Jeanne Williams. THIRD ROW: Scott Turner, David Ashley, Ted Swann, John Stillwell, George Kelada, Chris Bauer, Jason Varnado.

Omnicron Delta Kappa Society - FIRST ROW: Sarah VanDuzer (Secretary), Rebecca O'Connor (President). SECOND ROW: Amy Balcome, Paige Dugger, Laura Dulski, Nelly Welsch. THIRD ROW: John M. Kennedy (Advisor), Shannon Buscha, Stuart Hayes, Susan Daniels, Rebecca Sargent.

TAPS - FIRST ROW: Austin Bond, Erin Hyman, Michelle Kelly, Amanda Ellington, Mathew Demetriades, Jennifer Bozard, Carla Lapsley, Jenna Baker. SECOND ROW: Ryan Linn, Kari Covington, Brian Suber, Michelle Sieradzki, Amanda Ellington, Kari Chamberlin. THIRD ROW: John Kwist. Angel Charpia, Karen Bunch, Larry Lee, Summer Yeargin.

The Tiger - FIRST ROW: Summer Yeargin, Mari Linn Love, Ethan Bellamy, Tyrone Walker, Heather Lankford, Kevin West, Laura Stall. SECOND ROW: Mark Kreitz, Gregg Schmidt, Jennifer Patton, Jennifer Marchbanks, Rob Edwards, Roger Eaton. THIRD ROW: Jeol Moss, Dave Baker, Allison Earlin, Mike McCombs, Levi Nayman.

WSBF - FIRST ROW: Sarah Sederman, Sarah Taraska, Kyo Kishimoto, Dawn Robertson, Julie Gelin SECOND ROW: Jen Stublick, Brian Maness, Jon Hart, Laurie Czahor, Jason Southerland THIRD ROW: Davy Wentworth, Ken Wilson, Heather Manske, Jane Sutherland, Chris Whitehurst FOURTH ROW: Heyward Suber, Bryon Leggett, Dane Stewart, Karen Gray, Thom Pitts.

Angel Flight - FIRST ROW: Angela Tirri, Jennifer Cribbs, Stephanie Barnosky, Kathryn Brucker, Cindy Demian, Allison Dworschak, Kim Driggers. SECOND ROW: Suzanne Shumway, Stephanie Tyner, Kelly Sanborn, Michelle Owens, Erin Lee Hanes, Andrea Parkhurst, Lisa Beisser, Vicki Tollison.

Air Force ROTC - FIRST ROW: David Milner, Bryan Thomas, Matthew Lengel, Keith Rockow, David Fisher. SECOND ROW: Rachel Bienvenue, Christopher Chandler, Amy Austgen, Stephanie Addison, Sarah Smith, Chariss Jefferson, Jennifer Peterson, Jennifer Mirone, Steven Stewart, Britta Choberka, Daryl Pelletier, Joseph Jefferson, Douglas Everson, Matthew Wright, Carlo White, David Kline. THIRD ROW: Jennette Reichard, Toi Hebden, Jennifer Woodall, Christopher Cioletti, John Grady, Kristopher Mattox, William Branch. FOURTH ROW: Heather Wills, Walter Burke, Wesley Ryans, Michael Norkett, Kimberly Bradford, Robert Shealy, Nathan Naidas, Bart Stoll, Bridget Odom. FIFTH ROW: Dunnovan Waddell, Anita Nelson, Stanley Harris, Willie Davis, Jason Gamble, Raymond Duncan. SIXTH ROW: Wes Forrester, Armaal Hunter, Hunnicut Lindsay, Corey Norcross, David Lindler, Latisha Pigett, Brannon Davis, Michael Baily. SEVENTH ROW: Laron Jenkins, Shannon Heustess, Bradley Crenshaw, C asey Venters, Eric Thompson, Scot Oxford, Gregory Furrow. EIGHTH ROW: Aaron Phillips, Devin Kudlas, Matthew Stanford, Todd Mercer, Brian Davis, Farooq Mahmud, Benjamin Burton, Chris Vandyke. NINTH ROW: George Marshall, Brian Littlejohn, John Woods, Patrick Lengel, Roy Parton, Jaime Madden, Jon Hanson, Brandon Stowe, John Cummings. TENTH ROW: George Walling, John Choberka, Billy Dunlap, Kevin Hall, Jeremiah Kenworthy, Wade Fairey, Michael Spacil, Matt Renwick.

AF ROTC Cadre - FIRST ROW: Capt. Rob Petree, Col. Marc Drinkhahn, Pam Fulp, Capt. Jeff Pruitt. SECOND ROW: Capt. David O'Nan, TSgt. Gary Lockhart, TSgt. Mike Gaskin.

American Ceramics Society - FIRST ROW: Bryce Wentworth (Secretary), Mike Brown (President), Kevin Poole (Vice President), Dan Heuer (Treasurer). SECOND ROW: Rebecca O'Connor, Andrea Baranowski, Kevin Sharpe, Simon Leiderman, Ben Foulk. THIRD ROW: Chris Chestnut, Colin Hundley, Steve Sullivan, Brian Polen, Stefan Miller.

American Marketing Association - FIRST ROW: Seth Eaton (V.P. Finance), Steve Kayton (V.P. Programming), Mike Davis (V.P. Social), Bryan Sintay (President).

American Society of Civil Engineers - FIRST ROW: Scott Palotta (Carolinas' Conference Coordinator), Stephanie Hess (President), Tara Yeargin (Editor), Trevor Jones (Secretary). SECOND ROW: Brit Gentry, Holly Whitely (Social and Community Service Chairman), Nicole Roberts (Treasurer), Wayne Aiken (Vice-President). THIRD ROW: Rick Baxley, Aaron Bullard, Mark Tipton, Nathan Nabors, Jen Beckman, Jason Thompson, Ryan Miller. FOURTH ROW: Tom Schuerman, Hika Holmberg, Kristen Purcell, Ken Hayes, Todd Wilkes, Heather Bessette, Vickie Willis. FIFTH ROW: Doug Simpson, Brandon Speakman, Richard Rathmann. SIXTH ROW: Randall Young, Pete Sewczwicz, Jason Coleman, Tracy Britz. SEVENTH ROW: Dan Krementz, Shane Parris, Ken Davis, Clint Schaeffer.

Forestry Club - FIRST FOW: Mark Gregory, McCullough Ardrey, Andy Stinson, Patrick Mason. SECOND ROW: Brian Barbery, Chris Margues, Michael Cheek, Brad Farmer, Richard Howard. THIRD ROW: Donald Murphey, Mark Swanson, Brooks Shaw, Marshall Steele.

Keramos - FIRST ROW: Bryce Wentworth (Secretary), Brian Polen, Andrea Baranowski (President), Rebecca O'Connor (Vice President), Daniel Proper (Treasurer). SECOND ROW: Steve Sullivan (Herald), Mike Brown, Dan Heuer, Kevin Sharp. THIRD ROW: Dr. H.D. Leigh (Advisor).

Mannrs - FIRST ROW: Vincent Vareen, Shaunda Tucker, Xaveria McKae, Trinett Bell, Sr. Curtis White. SECOND ROW: Silami Farr, Ursula Miller, Russell McElveen, Leandra Pitts, Holly Rowe. THIRD ROW: Kenya Calhoun, Ricardo Crump, Kenita Stokes, Warees Muhammad, Lallon Jenkins, Ayounga Riddick, Mordecai Evans.

Packaging Science - FIRST ROW: Frank Adams, Janet Preson, Kip Moss, Jennifer Palmer, Melissa Pickard, Kirby Wells. SECOND ROW: Jay Ellis, Philip Sienkowski, Kennith Ellis, Vincent Vereen, Camp Lane, Neil Britton.

Phi Alpha Delta - FIRST ROW: Virginia Ronning, Tina Ann Danf, Kristy Palmquist, Catherine Chau, April Duckett, Amy Balcome, Margaret Thompson (Advisor). SECOND ROW: Susan McCrary, Anna Jordan, Amy Collins, Michael Herlong, Tesha Grant, Christy Brantley.

Phi Sigma Pi - FIRST ROW: Jenny Fraylick, Dionne Huggins, Tinisha Ladson, Jane Sutherland, Adam Schwartzman, Kellie Gertsch, Gretchen Schmeltzer, Nathan Adams. SECOND ROW: Lenee Washington, Don Meredith, Susan Daniels, Cindy Demian. THIRD ROW: Caroline Scammahorn, Laura Decelles, Dana Hager, Kevin Sharp. FOURTH ROW: Jennifer Crook, Allison Novellino, Jennifer Houser, Jonathan Britton Larkby, Austin Samuel Dantzler.

Society of Women Engineers - FIRST ROW: Reena Master (Officer in Training), Kerrie Gordon (Secretary), Bethany Carlson (President), Stephanie Shum (Vice President), Kim Clifton (Treasurer). SECOND ROW: Ja'Nette Brown, Synetria Butler, Michelle Kelly, Margaret Ellison, Angela Weber, Dimple Patel. THIRD ROW: Heather Wills, Ashia Duprey, Melissa Dorfman, Heidi Fanning, Linda Siebert. FOURTH ROW: Jill Shipp, Katie Taylor, Tamika Duncan, Jen Beckman. FIFTH ROW: Betsy Pearce, DeAnna Garrison, Toi Hebden.

Lutheran Campus Ministry - FIRST ROW: Scott Palotta, Darren Steinhilber, Melinda Theiling, Leslie Silver. SECOND ROW: Bethany Carlson, Jennifer Boltjes, Michelle Tompkins, lori Burnside, Stephanie Hess, Charles Sexton. THIRD ROW: Ernest Beck, Ronda Boozer, Stephanie Sease, Brian Helgrin, Chris Heavner (Pastor). FOURTH ROW: Scott Tortora, Jeff Switzer, James Upp, Suzanne Putnam, Dave Nymark, Trevor Jones.

Presbyterian Student Association - FIRST ROW: Jeremy Edwards, Jonathan Johnson. SECOND ROW: Susan Thompson, Emily Ley, Sacha Harris, Becky Schafer, Katherine Smith, Heather Walker, Nancy Neal, Ellen Shaylor, Allison Iriek, Tassy Pollard. THIRD ROW: Rusty Creighton, Emily Parker, Carolyn Frederick, Heather Parker, Kim Brunette, Amy Pafford, Alicia Perry (Intern). FOURTH ROW: Scott Carlson, Kelly Christenburg, Kay Dearing (Advisor), Scott Tortora, Holly Whiteley, June McFadden, Jeanne Leonard, Kristen Bycroft, Maggie Frampton, Jeremy Barron, Bill Dixon, Ben Whitener, Bill Turpin. FIFTH ROW: Brian Cave, Eric Dillenbeck, Pete Senger, Brian Martin, David Beamguard, Ben Roller, Joe Bashair. SIXTH ROW: Clay Thomas, Craig Carlson, Brant Chipley, Steve Price (Campus Minister), Ed Runnion, Jason Dillon. SEVENTH ROW: Rob Wright, Ben Anderson, Patrick Hughes.

Dixie Skydivers - FIRST ROW: Travis Strong, Andy Greenshields, Foxx Boyd, Chris Makosiej, Kim Brunette, Ty Thornhill, Stuart Greer. SECOND ROW: Will Jones, Austin Bond, John Blackmon, Chrissy Jager, Amber Cissell, Patrick Lengel, Matthew Lengel. THIRD ROW: Kirshna Kirnama, Matt Dunbar, Todd Cundy, Wesley Scruggs, Jack Vardy. FOURTH ROW: John Choberka.

Equestrian Team - FIRST ROW: Sandi Piazza (Advisor / Coach), Erica Elias, Rachel Moreland (Vice President), Jodie Phillips (President), Jennifer Wharton (Treasure), Cassandra Carnes. SECOND ROW: Charleen Timmerman, Lori Burnside, Julie Adams, Trina Levy, Heather Moore. THIRD ROW: Susan Myers, Mathan Grosse, Mathew Schwaltz, Renya Luszcz, Larissa Tavares.

Pershing Rifles - FIRST ROW: Captain Mike Horan, Pvt. David Watson, Sgt. Chris Chandler, 1SG. Billy Dunlap, SSGT Aaron Bullard, 2LT Mark Tyndall, Pvt. Rebecca Lovell, Commander Captain Bryan Thomas. SECOND ROW: Pledge Fraidy, Pledge Jefferson, Pledge Sofield, Pledge Wright, Pledge Everson, Pledge Alexander.

Rally Cats - FIRST ROW: Ashley Wiles, Jennifer Davidson, Lavondilyn Watson, Jane Kasoff, Vasht McAffee, Kristine Heffelfinger, Karen McLeod. SECOND ROW: Shannon Williams, Jennifer Allen, Wendy Phillips, Greer Stokes, Laura Mueller, Maureen McNally, Stephanie Rayburn, Natalie Rinck.

University Tour Guide Association

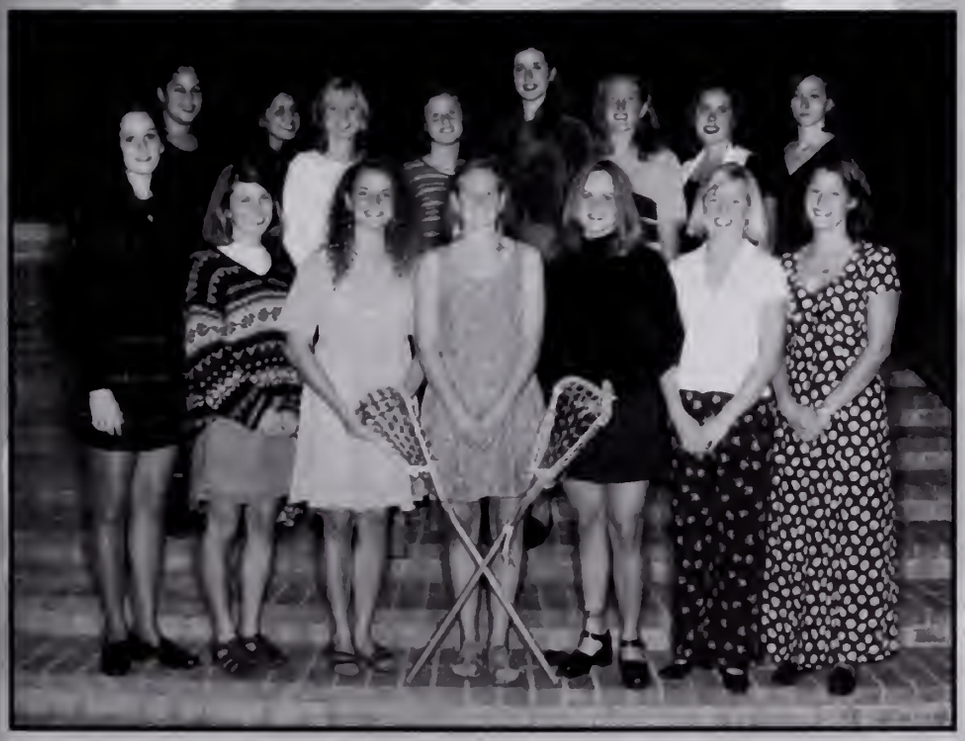

Women's Lacrosse - FIRST ROW: Mandy Ginsberg-Morton (President), Laura Yentzer, Colette DeGarady (Treasurer), Laurie Reid, Corrie Sims, Kate Whitacre, Hildi Green. SECOND ROW: Angie Griffith (Vice President), Ashima Jain, Amy Kopen, Melanie Klass, Megan Alexander, Shannon Perry, Jen Powell, Cliona Howie.

Calhoun Honor Society - FIRST ROW: Anna Tisdale, Katey Blake, Cynthia Kopkowski. SECOND ROW: Mark Godfrey, Deanna Garrison, Jennifer Ligon, Chris O'Dea.

Student Athletic Trainers - FIRST ROW: Rob Sheffield, Wric Shell, Kindra Poole, Jennifer McSwain, Jennifer Causey, Julie McGaha, Bryan Clifton. SECOND ROW: Robi Eckley, Chris Willis, Jamie Counterman, Robby Stweart, Judd Caudell, Andy Jolley, Chris LeCroy, Grant Greenwood.

Clemson Baseball Batgirls - FIRST ROW: Lara Beth Johnson, Kim Smith, Debbie Davis, Nickie Sears, Cam Keisler. SECOND ROW: Rhonda Murray, Wendy Peters, Debra Bright, Tracy Murphy, Anne Adams, Holly Reid, Lisa Smith.

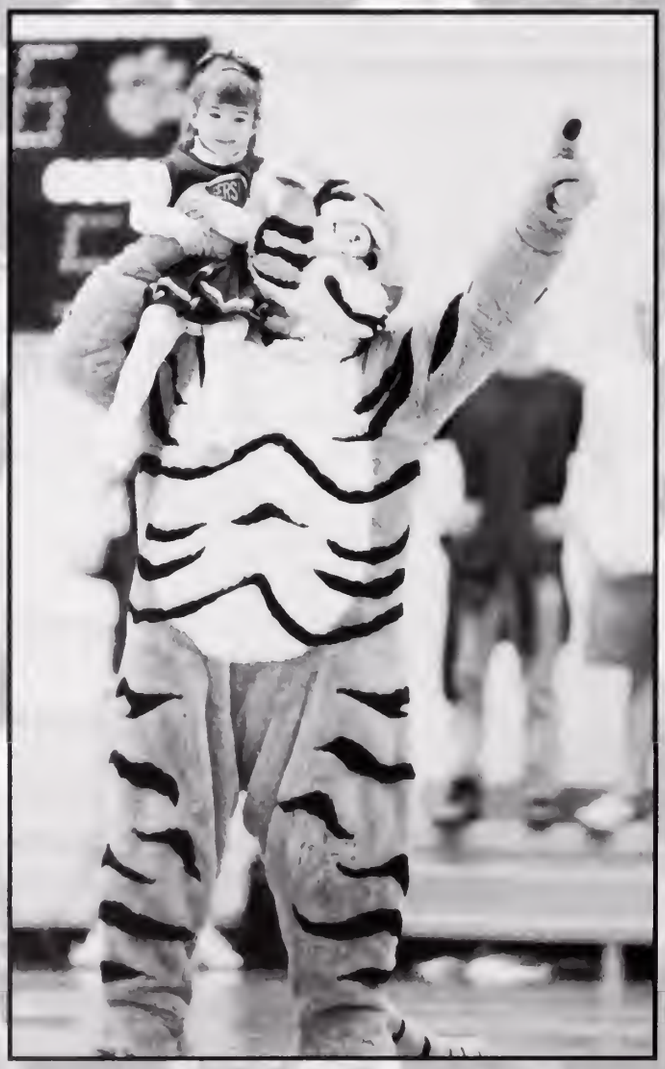

Tiger

School Spirit

Photographs By Tyrone Walker and Larry Lee

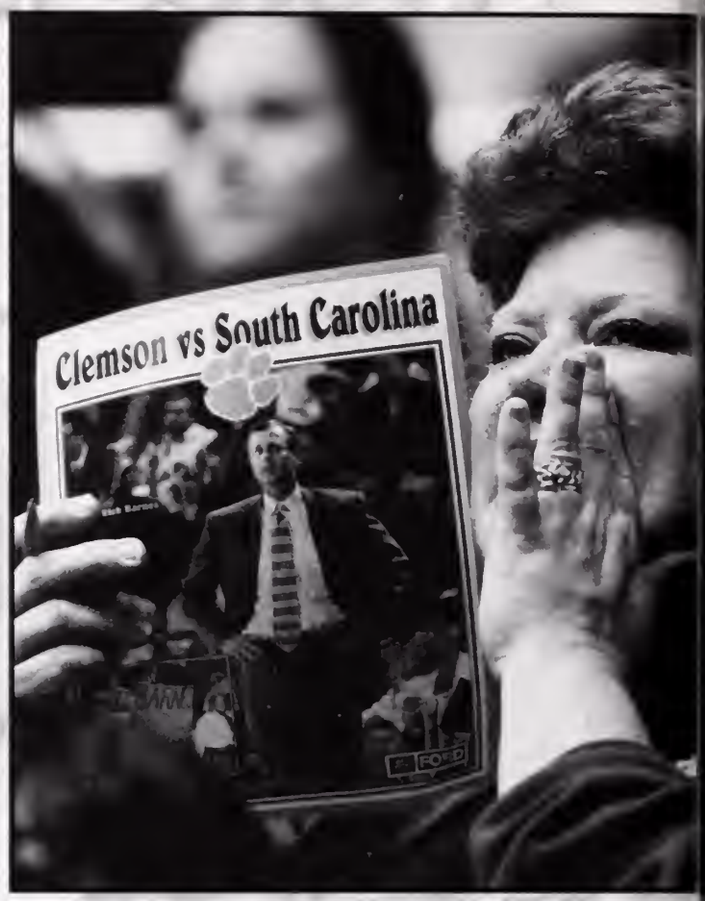

Rick Barnes

Photographs By Tyrone Walker

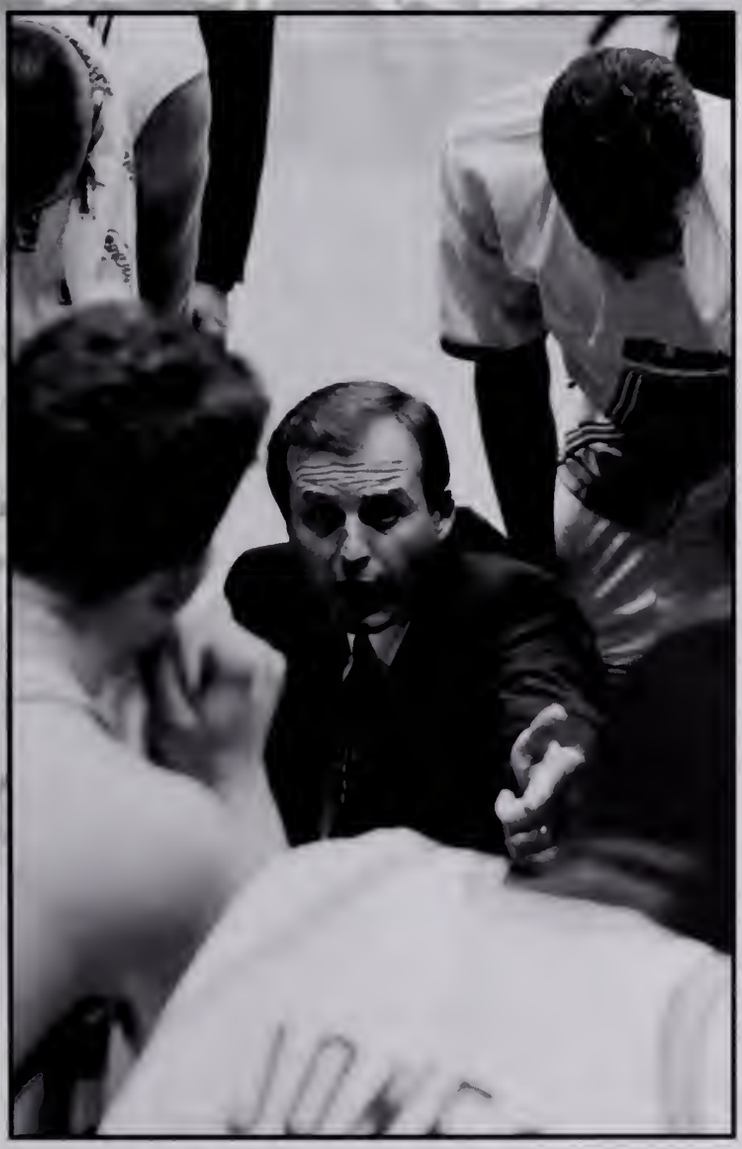

Photographs by
Summer Yeargin

Behind the Band's Bowl Trip

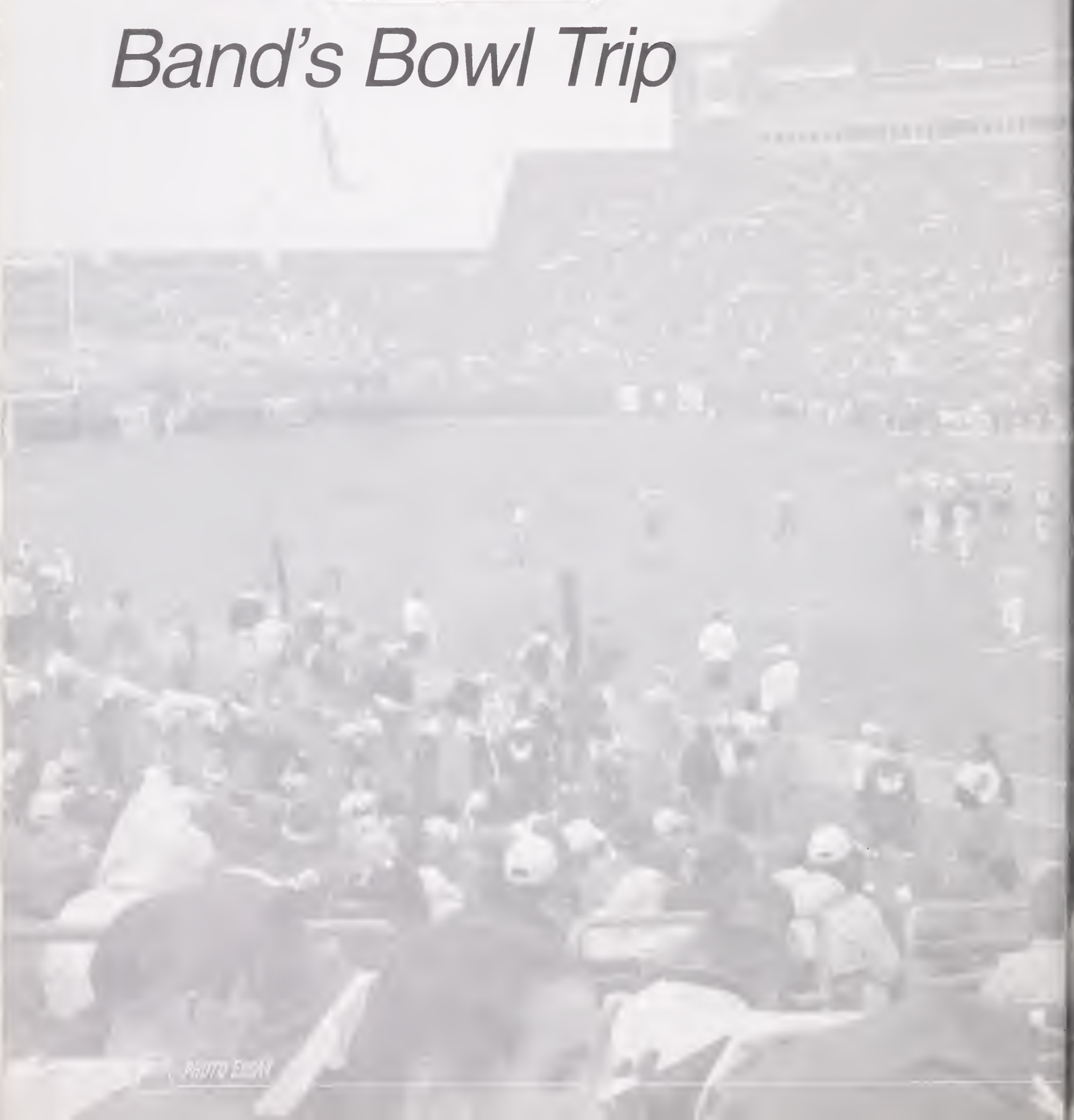

Edgars

Photographs by Ryan Linn

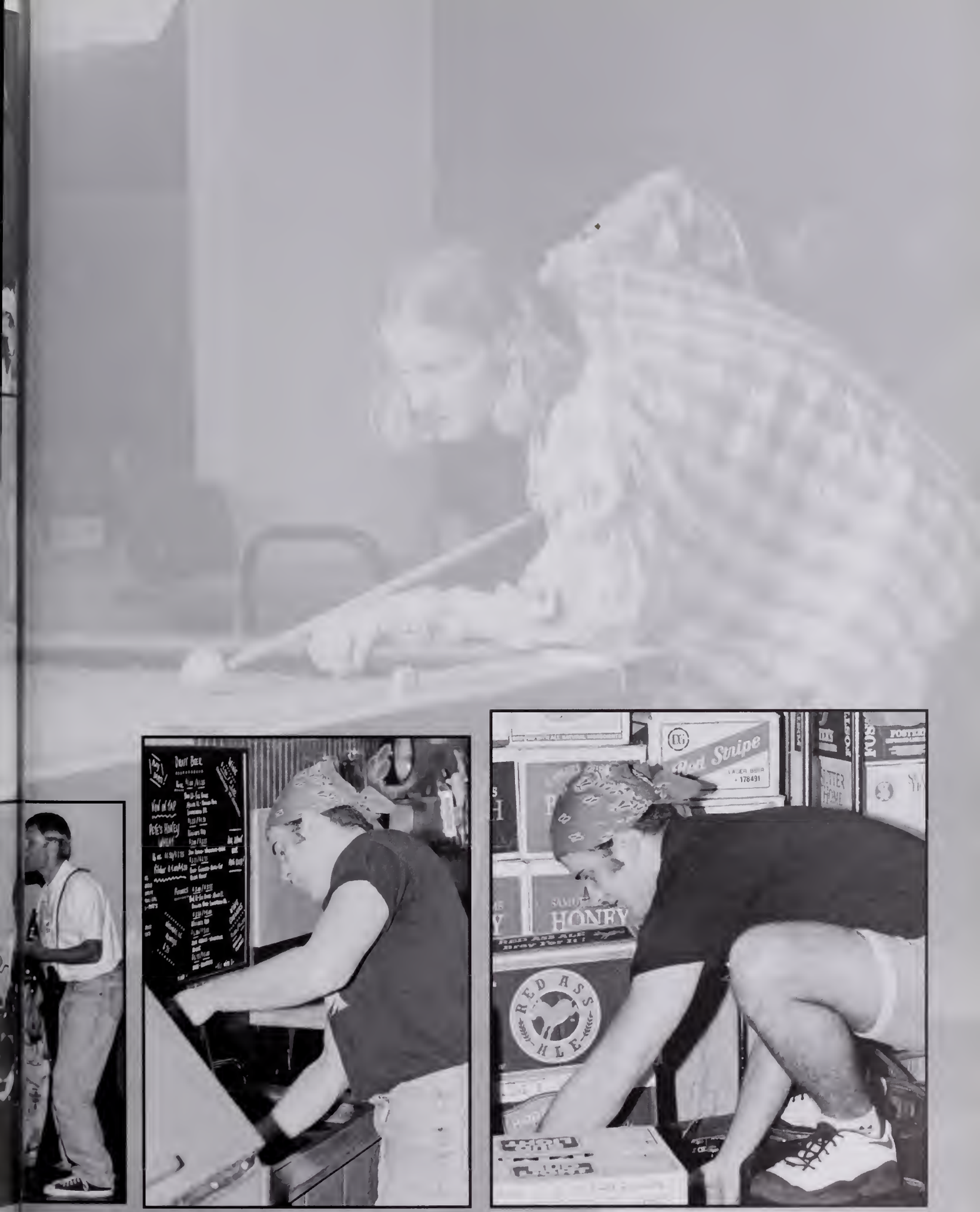
Red Stripe
HONEY
RED ASS ALE

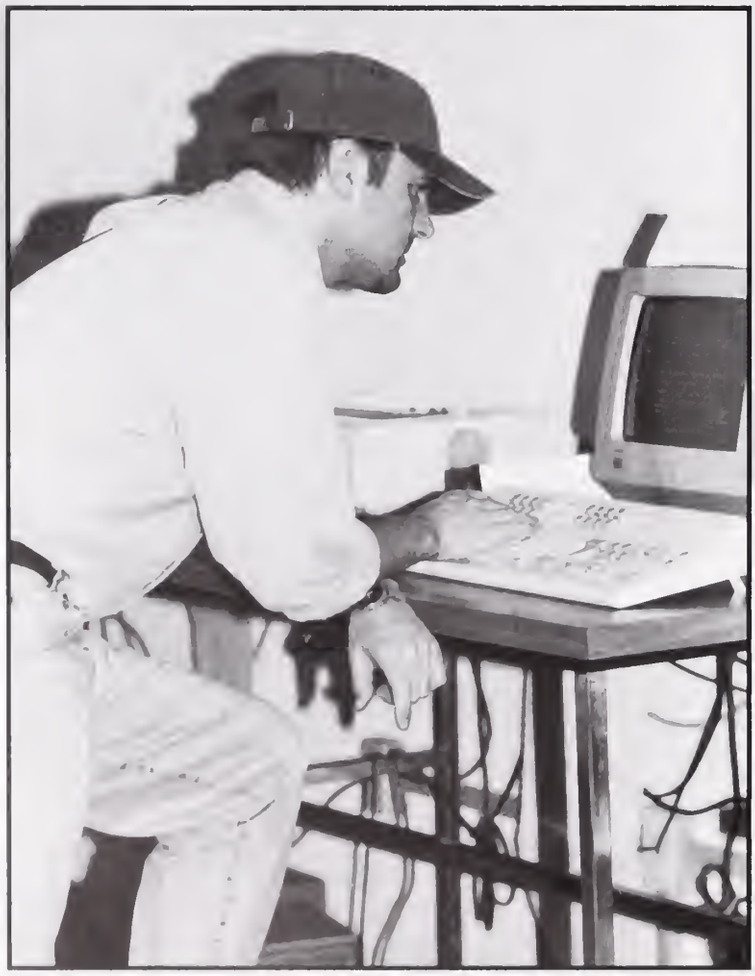

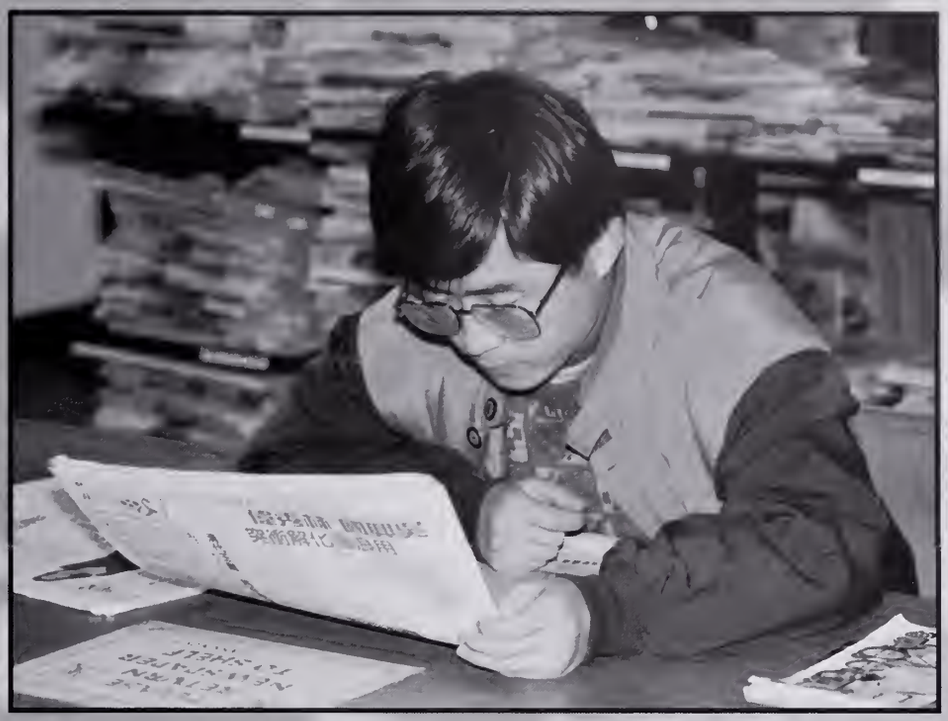

Cooper Library

Photographs By Kerri Covington

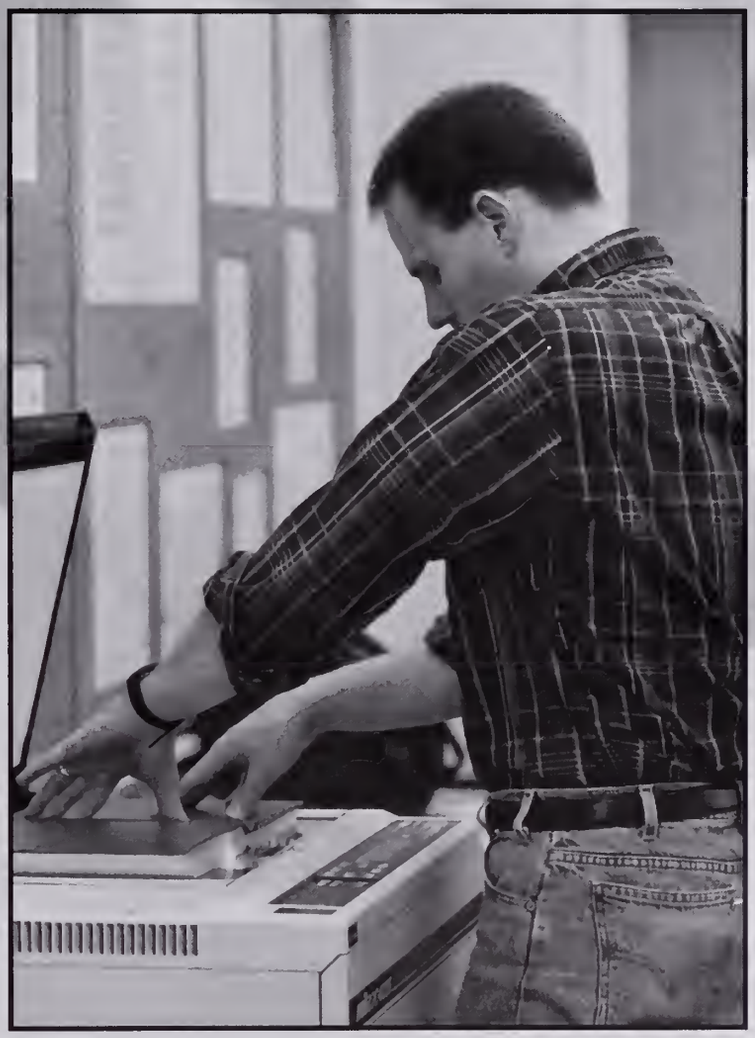

MARTIN LUTHER KING, JR
COMMEMORATIVE MARCH
Clemson University
"ACHIEVING THROUGH UNITY"

Black History Month

Photographs by Tyrone Walker

Veteran's Day Memorial

Photographs by Tyrone Walker

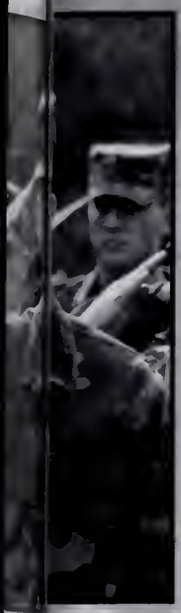

8:00 am
class

THE BEGINNING

english
computer lab

EXCITEMENT

football
web surfing

home
friends

PROCRASTINATION

go
skip

lake hartwell
bowman field

BLUES

work
play

REALIZATION

THE END

11:00 pm
downtown

In Season Every Season

m • o • n

Tyrone Walker

d • a • y

Kerri Covington

Kerri Covington

Tyrone Walker

Ryan Linn

t • u • e • s

Tyrone Walke

s • d • a • y

Kerri Covington

Kerri Covington

Tyrone Walker

Tyrone Walker

w • e • d • n •

Kerri Co[illegible]on

Tyrone Walker

Tyrone Walker

Tyrone Walker

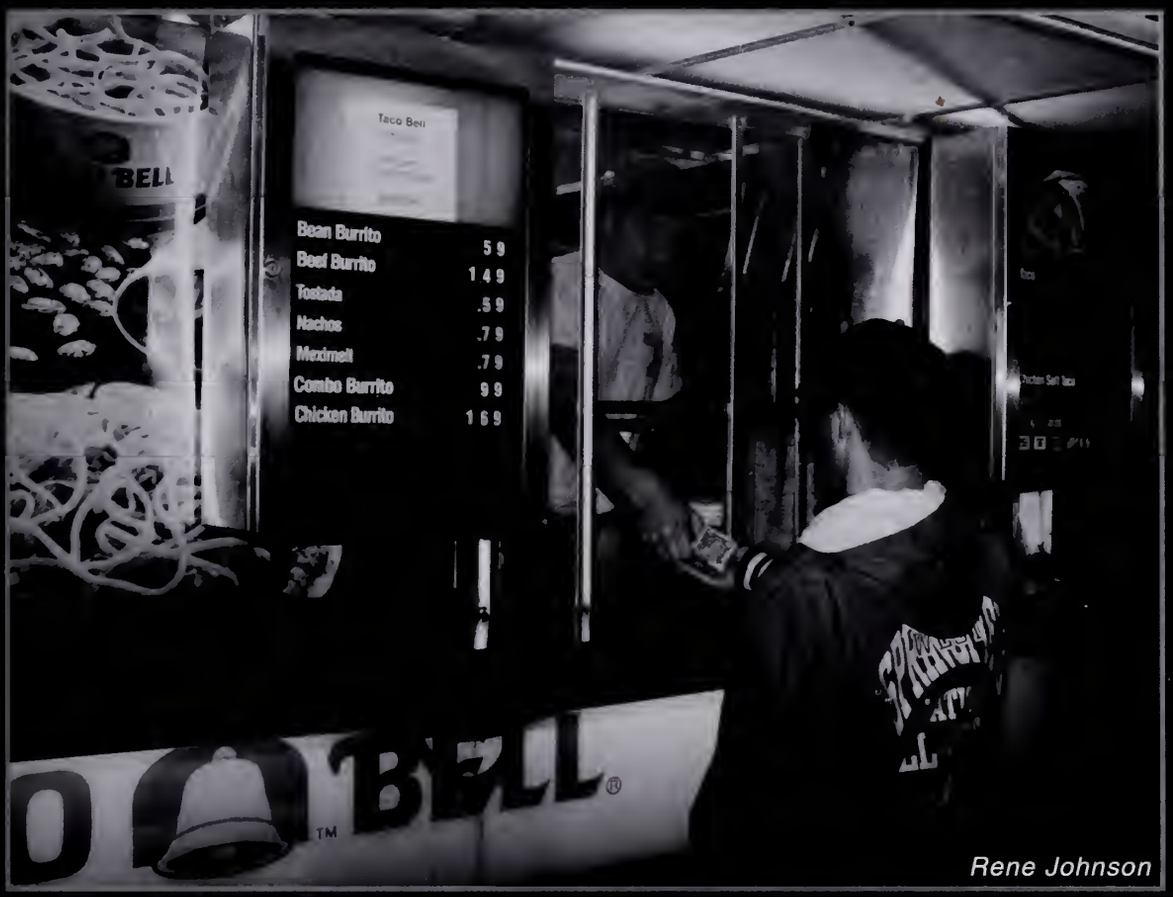

Rene Johnson

Tyrone Walker

t • h • u • r

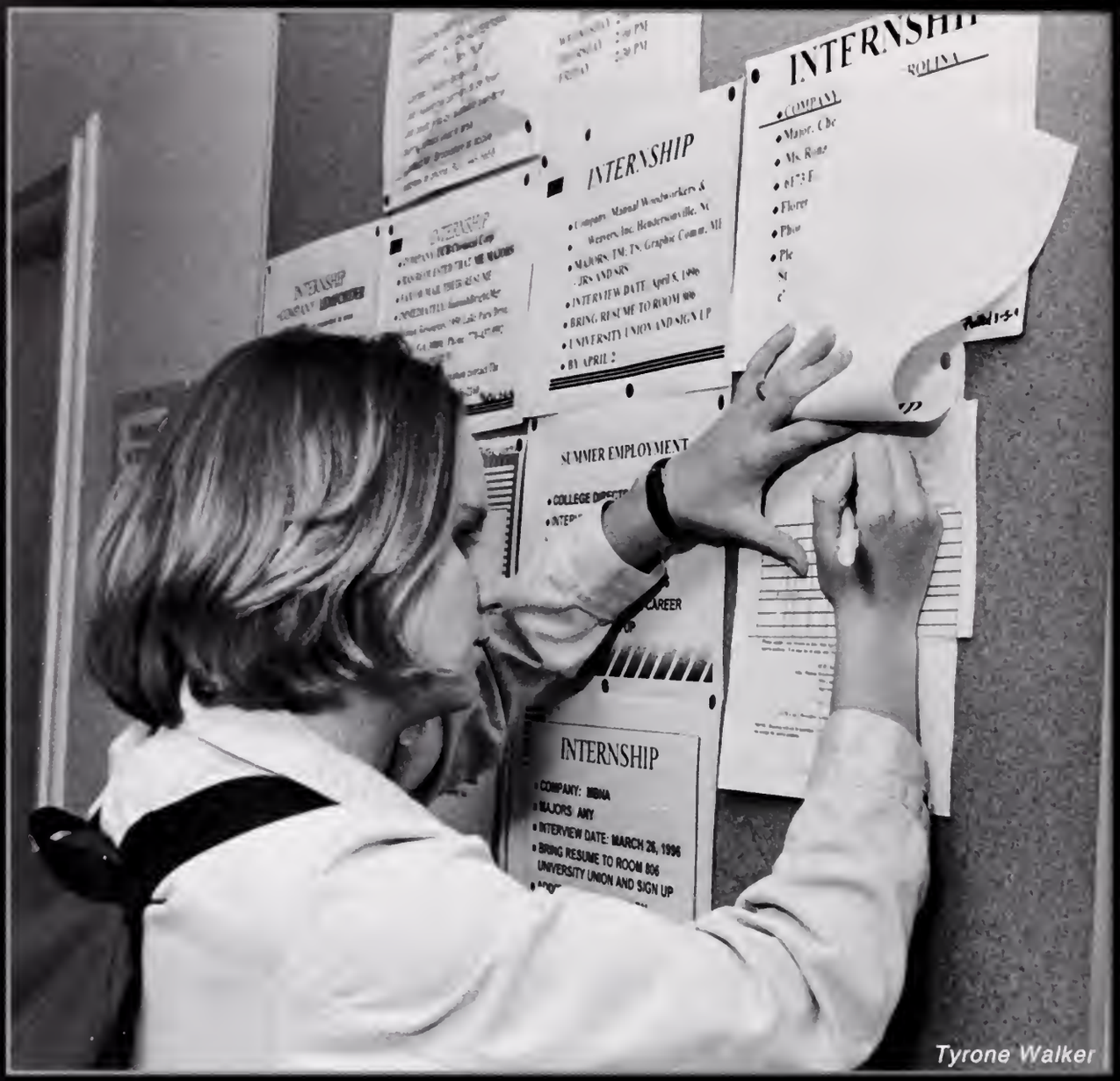

Tyrone Walker

Tyrone Walker

s • d • a • y

Tyrone Walker

Tyrone Walker

Tyrone Walker

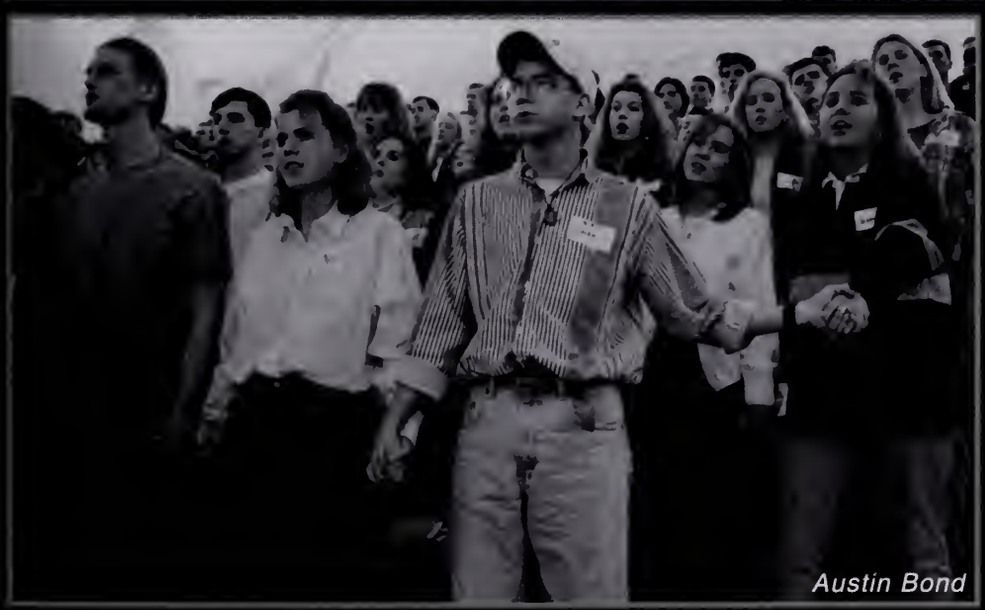
Austin Bond

f • r • i

Tyrone Walke

Tyrone Walk

d • a • y

Tyrone Walker

Tyrone Walker

Ryan Linn

s • a • t • u

Andrea Johnston

Rene Johnson

r • d • a • y

Tyrone Walker

Kerri Covington

Tyrone Walker

s • u • n

Tyrone Walker

Kerri Covington

d • a • y

Tyrone Walker

Tyrone Walker

Summer Yeargin

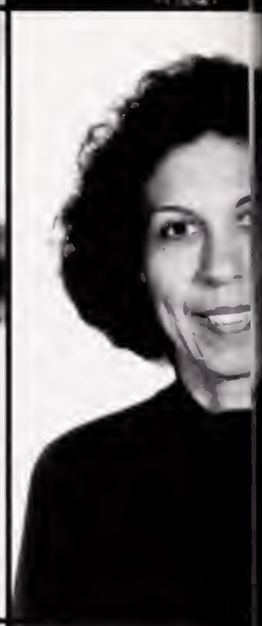

PORTRAITS

Deno
Mary
Richa
Verna
Almed
Charl

Kim Lesley

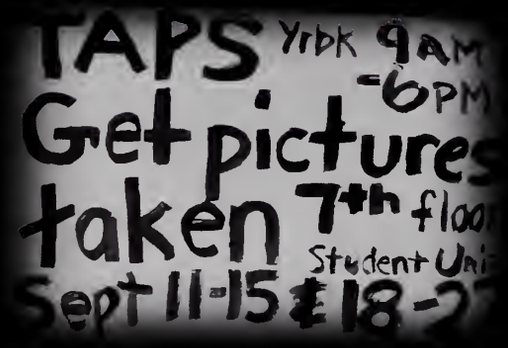

Josh Howard

Thom
Barba
Ken
Pat P
Nick
Jack
Parvi

Jennifer Burke

Daniel Merrell

Gary
Cathy
Alan
Sand
Ray T
Holly

Nichole Silkworth

Patricia Harrington

Brandan Templeton

Abbott - Ayers

Suzan J. Abbott Darlington, SC
Secondary Ed/English
Tillman J. Abell Cordova, SC
Industrial Engineering
Nathan J. Adams Gastonia, NC
Mechanical Engineering
Rila H. Adams Greenville, SC
Accounting
Wilson S. Adams Bennettsville, SC
PRTM

Stacy R. Aiello Chapin, SC
Nursing
William M. Aiken Aiken, SC
Financial Management
Carolyn Y. Allen Barnwell, SC
Secondary Ed. History/Geography
Lauren B. Allen West Columbia, SC
Science Education
Michael B. Allen Columbia, SC
Mathematical Sciences

Leslie A. Alverson Fountain Inn, SC
Political Science
Jason G. Anastasia Douglasville, GA
Civil Engineering
Dana K. Anderson High Point, NC
Architectural Studies
Hillary B. Andren Lake City, SC
Architecture
Allison S. Ankuta Greenwood, SC
Psychology

Rosanne L. Anton Hilton Head Island, SC
Nursing
Lori M. Armocida Clemson, SC
Accounting
Julie C. Arnold Hazlet, NJ
Secondary Education
Jennifer A. Arrington Charleston, SC
Mechanical Engineering
Paul G. Arrington Charleston, SC
Computer Engineering

David E. Ashley Spartanburg, SC
Chemical Engineering
Amy S. Ashton Columbia, SC
Science Teaching: Bio Sci
Chad L. Askew Fairview, NC
Architecture
Rodney P. Aspiras Florence, SC
Food Science
Dawn M. Atkins Germantown, MD
Architecture Construction Science

Jessica L. Atkins Easley, SC
Nursing
Amie E. Augustine Columbia, SC
Nursing
Noelle R. Austin Baton Rouge, LA
Industrial Engineering
Scott R. Autrey Greenville, SC
Accounting
Jason T. Ayers Florence, SC
Wildlife Biology

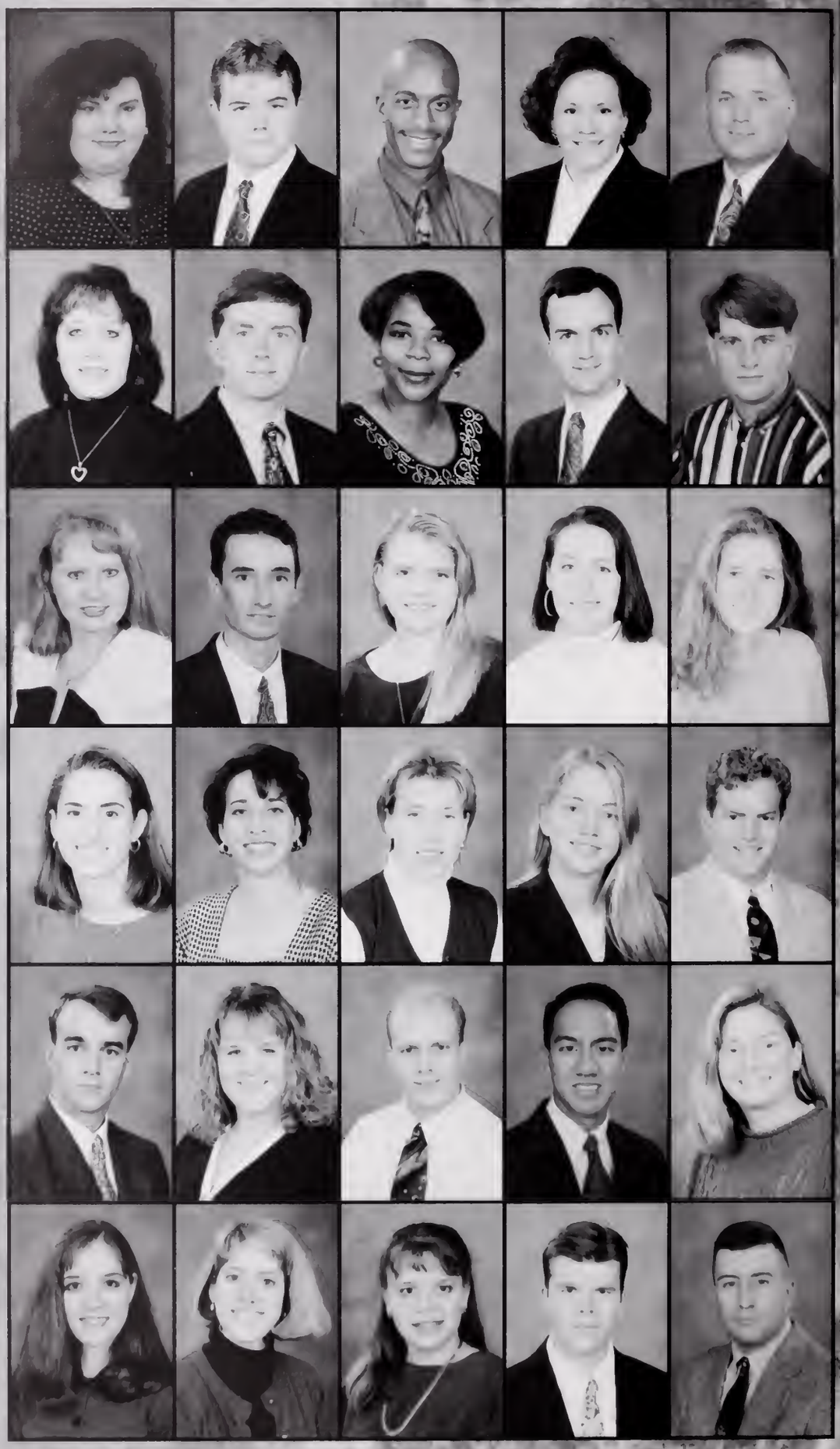

Ayers - Bedard

Kenneth W. Ayers Columbia, SC
Civil Engineering
Roberta M. Ayers Summerville, SC
Accounting
Elizabeth L. Babb Spartanburg, SC
Management
April M. Bailey Newberry, SC
Elementary Education
Shelley D. Bailey Greer, SC
Elementary Education

Meredith L. Baka Whippany, NJ
Elementary Education/Early Childhood Educ
Gordon B. Baker Manning, SC
Forestry
Amy L. Balcome Mt. Pleasant, SC
Accounting
Gerard E. Baldwin Charleston, SC
Computer Engineering
Eric B. Ball Acworth, GA
Industrial Engineering

Bashiru A. Balogun Elliott, SC
Chemistry
Laura A. Banister Young Harris, GA
Accounting
Dacun A. Banks Charleston, SC
Marketing Comunications
Andrea L. Baranowski Allison Park, PA
Ceramic Engineering
Robin L. Barker Summerville, SC
Elementary Education

Kimberly D. Barone Rock Hill, SC
Political Science
Jacqueline M. Barr Leesville, SC
Financial Management
Jan Barrett London Ontario Canada,
Psychology
Claudia Lynnette Barrs Goose Creek, SC
Nursing
Gretchen L. Barry Sparta, NJ
Psychology

Rebecca K. Bartless Greenwood, SC
Early Childhood Education
Shelby D. Bartley Sumter, SC
Mechanical Engineering Pschology
Kimberly D. Batchelor Fort Mill, SC
Forest Resource Management Environmental Science
Christopher R. Bauer Manasquan, NJ
Technical Marketing
Robert E. Baukman Eastover, SC
Electrical Engineering

Frederick B. Baxley Chapin, SC
Civil Engineering
Leigh Bayer Mary Esther, FL
Health Science
Amanda M. Bearss Maumee, OH
Microbiology
Jennifer L. Beckman Columbia, MO
Civil Engineering
Mary K. Bedard Bridgewater, MA
Language & International Trade

Beidler - Bowers

David S. Beidler Palmyra, PA
Accounting

Andrea S. Bell Hartsville, SC
Nursing

Christine M. Bell Nottingham, PA
History/Geography

Ingrid T. Bell McBee, SC
Ag. Mechanization/Ag. Business Mgt.

Marsha M. Bender Pelzer, SC
Architecture

Stefan Bendfeldt Guatemala City
Biological Sciences

Melissa E. Bendt Charleston, SC
Psychology

Jennifer A. Bengard Greenville, SC
Health Science

Erica L. Benjamin Columbia, SC
Bioengineering

Brett R. Berg Gulf Breeze, FL
PRTM

Christopher J. Bermann Simsbury, CT
Marketing

Edwin L. Bernard N. Myrtle Beach, SC
Landscape Architecture

Rex A. Bickley Chapin, SC
Speech & Communication Studies

Christina Billings Florence, SC
Computer Science

Mary E. Billman Belvidere, NJ
Nursing

Kimberly Bisson Springfield, VA
Accounting

A. Leilani Blackwell Gaffney, SC
Nursing

Kristopher K. Blakeney N. Augusta, SC
Industrial Engineering

Frank S. Bland Chester, SC
Civil Engineering

Ryan C. Bock Gray Court, SC
Microbiology

John W. Boggs Pickens, SC
Mathematics Teaching

Suzanne E. Bolding Greenville, SC
Speech & Communications Spanish

John S. Bolton Clarksville, TN
Wildlife Biology Natural Resource Eco

Christopher R. Bond Winnsboro, SC
Agronomy

Jennifer J. Bonnette Summerville, SC
Chemistry

Michael A. Boone Ladson, SC
Mathematical Sciences

David M. Boudolf Charleston, SC
Therapeutic Recreation

Jennifer C. Bova Lexington, KY
Psychology

Jeffrey E. Bowen Liberty, SC
Horticulture

Kesty D. Bowers Belvedere, SC
English

Bowie - Brock

Elizabeth A. Bowie Brentwood, TN
Health Science/Pre-Physical Therapy
Jeff L. Bowie Brentwood, TN
Marketing

Shannon L. Bowyer Blacksburg, SC
Financial Management
Amy E. Boyd Lexington, SC
Elementary Education

Jamar A. Boyd Bishopville, SC
Computer Engineering
Joseph W. Boykin Charlotte, NC
Marketing
Warren T. Bozard Orangeburg, SC
Agricultural Engineering
Kirk T. Bradley Safety Harbor, FL
Mechanical Engineering
Kyle T. Bradley Clearwater, FL
Engineering Analysis

Duane D. Bradshaw Central, SC
Elementary Education
Letitia Bramlett Union, SC
Nursing
Marcie K. Bramlett Seneca, SC
Management
Sara E. Branch Pittsburgh, PA
Political Science
Ris Brande Cincinnati, OH
Psychology Sociology

Jennifer K. Brandon York, SC
Special Education
Timothy D. Branham Lexington, SC
Chemical Engineering
Cheryl D. Brashier Easley, SC
Mechanical Engineering
Tara L. Breen Isle of Palms, SC
Psychology
Dana T. Bridges Pendleton, SC
Management

Evans Bridges Bennettsville, SC
Financial Management
Angela R. Briggs Enoree, SC
Chemical Engineering
Randall C. Bright Greer, SC
Electrical Engineering
Hugh V. Brinson Anderson, SC
Graphic Communications
Ashley A. Brock Orangeburg, SC
Electrical Engineering

Brock - Burrell

Tina D. Brock Westminster, SC
Elementary Education
G. Eric Brockenfelt Summerville, SC
Animal Science/Pre-Vet
Hal Brooks Greenville, SC
Business Management
Stephanie A. Brooks Gainesville, FL
Political Science
Cecilie Broome N. Augusta, SC
Graphic Communications

Christopher G. Brotherton Easley, SC
Chemistry
April N. Brown Greenville, SC
Marketing
Christine M. Brown Anderson, SC
Elementary Education
J. Mitchell Brown West Columbia, SC
Packaging Science
Mike S. Brown Greer, SC
Ceramic Engineering

Robin E. Brown Greenwood, SC
Packaging Science
Ryan C. Brown Columbia, SC
Ceramic Engineering
Wendy S. Brown Clemson, SC
Nursing
Craig E. Browning Stuart, FL
AFW
Kathryn E. Brucker Chapin, SC
Health Science

Kimberly J. Brunette Fairfax, VA
Microbiology
Catherine M. Brunson Orangeburg, SC
Accounting
Michele Bruorton Simpsonville, SC
Nursing
Blake E. Buchanan Hartsville, SC
Biological Sciences
Meredith Buchanan Laurens, SC
Secondary Ed/History

Aaron Bullard Hendersonville, NC
Civil Engineering
Jodie Burdette Starr, SC
Elementary Education
Mandi Burdette Cartersville, GA
Chemical Engineering
Joel W. Burgess Kingstree, SC
Forest Res. Mgmt. Environmental Scienc
Jill P. Burgtorf Marietta, GA
Health Sciences

Sheila J. Burke Ilion, NY
Special Education
Dianne Burns Seneca, SC
Agricultural Education
Ian R. Burns Peru, NY
Mechanical Engineering
Karen E. Burr Richmond, VA
Marketing
Jay C. Burrell Tampa, FL
Forest Resource Mgmt

Burton - Chapuis

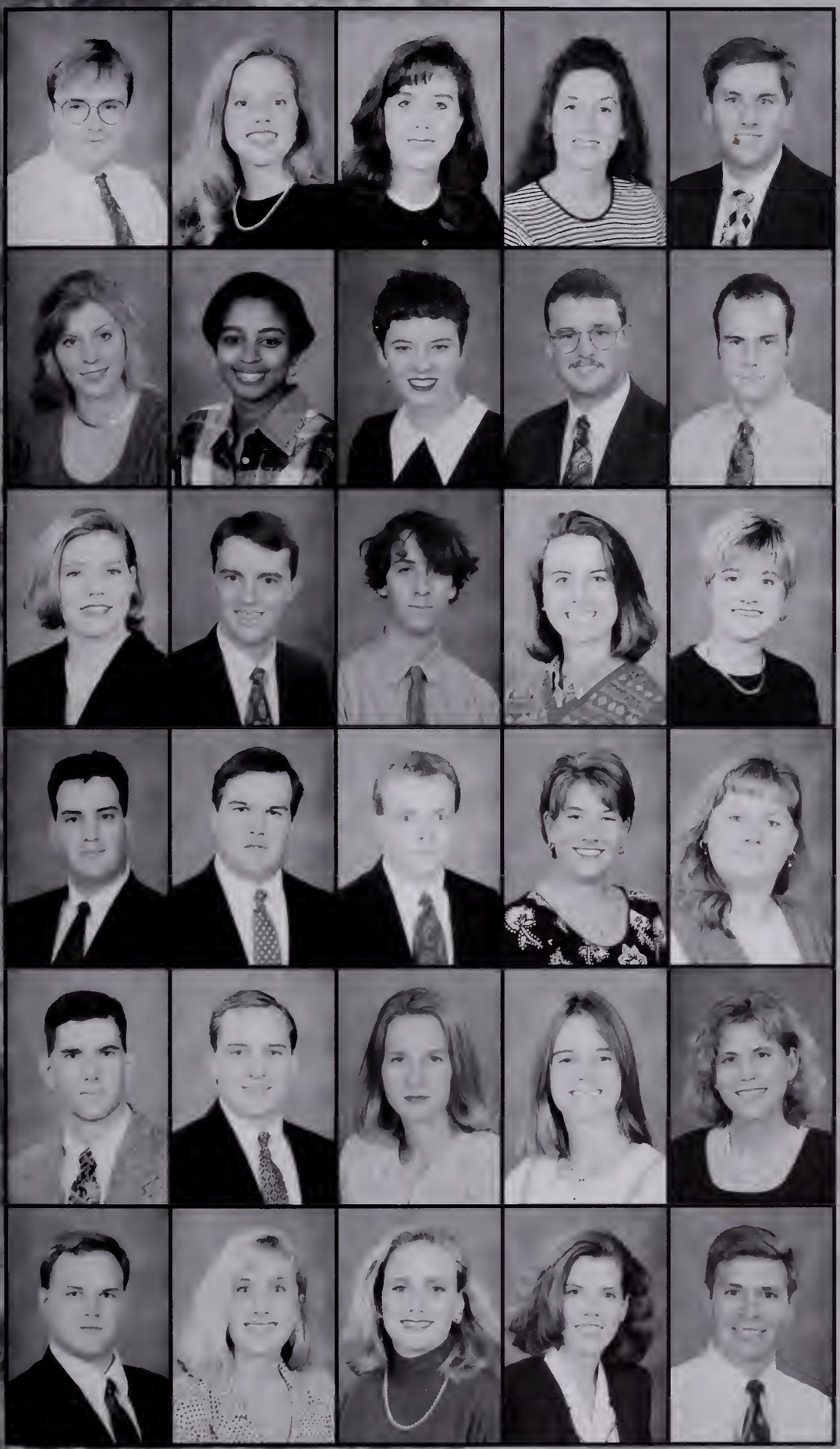

Andrew M. Burton Taylors, SC
Civil Engineering
Shannon L. Busha Florence, SC
Biological Sciences
Eva M. Butto Greenville, SC
Nursing
Jennifer L. Byers W. Columbia, SC
Industrial Engineering
Chris F. Bynum Sumter, SC
Financial Management

Marci E. Bynum Hixson, TN
Psychology
Katrina A. Byrd Laurens, SC
Nursing
Melanie D. Byrd Lancaster, SC
Aquaculture/Fisheries/Wildlife
Josh D. Caggiaro Gaffney, SC
Sec. Ed./History
Seth C. Caldwell Davidson, NC
Graphic Communications

Barbara C. Callahan Glenndale, MD
Not Available
Craig A. Campbell Brewster, MA
Industrial Engineering
Jonathan A Campbell Naples, FL
Mathematical Science
Michelle F. Campbell N. Myrtle Beach, SC
Elementary Education
Susan M. Campbell Greenville, SC
Elementary Education

Michael V. Cantore Rock Hill, SC
Animal Science
Joseph R. Cantrell Piedmont, SC
Wildlife Biology
Christopher B. Capps Greenville, SC
Economics
Deborah L. Carbone Acworth, GA
Public Health
Madeline A. Cardella Franklin Square, NY
Accounting

Daniel T. Carroll Gray Court, SC
Wildlife Biology
Jason A. Carroll Alexandria, VA
Business Management
Jennifer A. Carroll Greenville, SC
Nursing
Elizabeth D Carson Indialantic, FL
Architecture
April E. Carter Hilton Head, SC
Early Childhood Education

Robert B. Cartledge Martinez, GA
Engineering Analysis
Stacy M. Castellucci Randolph, NJ
Nursing
Neal H. Cecil Spartanburg, SC
Special Education
Nikki E. Chapman Simpsonville, SC
Elementary Education
Todd H. Chapuis Roswell, GA
Computer Science

Cheek - Collins

Michael E. Cheek Maplewood, NJ
Forest Management
April D. Childress Simpsonville, SC
Speech & Communication
Mollie A. Childress Leesburg, FL
Nursing
Michael D. Childs Seneca, SC
Electrical Engineering
Erin J. Chipley Westwood, MA
Graphic Communications

Kevin H. Chitwood Lexington, SC
Agricultural Engineering
John S. Choberka Columbus, OH
Biological Sciences Health Sciences
Casey S. Christensen Hilton Head, SC
Speech & Communications
Ingrid E. Christensen Jackson, LA
Biochemistry
Christine A. Ciani Red Bank, NJ
Special Education

Carey L. Ciffo Pompton Lakes, NJ
English Psychology
Lee A. Clamp Williston, SC
Chemical Engineering
Deborah A. Clanton Greeneville, TN
Mathematics/Statistics
Suzanne C. Claycomb Mauldin, SC
Psychology
Gregory D. Clements Florence, SC
Chemical Engineering

Eric Coble Simpsonville, SC
Textile Management
Christopher G. Cognetta Lincroft, NJ
Marketing

Scot F. Cole Atlanta, GA
Computer Science
Laura M. Coleman Lake City, SC
Graphic Communications

Michelle L. Coleman Florence, SC
Agricultural and Applied Econo
Amy M. Collins Oak Ridge, TN
Language & International Trade

Colson - Curry

William C. Colson Leesville, SC
Biochemistry
Russell J. Compton Greenville, SC
Textile Mgmt Marketing
Charles P. Cone Greenwood, SC
Agricultural Engineering
Anna L. Connelly Ft. Myers, FL
Speech/Communications
Carrie T. Connelly Waterbury, CT
Economics

Tammy D. Connolly Charleston, SC
Nursing
Wesley C. Connor Columbia, SC
Industrial Engineering
Erin E. Cooper Florence, SC
English Communications
Michael E. Cope Seneca, SC
Finance
Allison E. Corbin Hanahan, SC
Geology

Ann-Margaret Corley Greenwood, SC
Mathematics Teaching
Millard A. Correll Mt. Pleasant, NC
Marketing
Jason W. Cote Orangeburg, SC
Financial Management
Shannon S. Cothran Taylors, SC
Secondary Ed./History
Scott E. Courtney Summerville, SC
Agricultural Engineering

Alicia A. Cox Fairfax, VA
Marketing
Jennifer L. Cox Pendleton, SC
Early Childhood Education
Joanne L. Cox Belle Mead, NJ
Health Science Marketing
Roger M. Cox Travelers Rest, SC
Management
Amy L. Craft Sheffield, AL
Special Education

Angela L. Craigo Greenwood, SC
English
Timothy S. Crain Westminster, SC
Graphic Communications
Anna J. Crawford Abbeville, SC
Psychology
James O. Creel Hemingway, SC
Agricultural Engineering
Jennifer S. Cribb Spartanburg, SC
Chemical Engineering

Brian J. Crider Williston, SC
Agricultural Mechanization
T. Michael Crim Johnston, SC
Agriculture Education
Lisa J. Cromer Anderson, SC
Nursing
William O. Cullum Shelby, NC
Horticulture
Paul W. Curry Clearwater, FL
History

Dacus - Dickerson

Lisa L. Dacus Mauldin, SC
Nursing
Susan M. Daniels Easley, SC
Computer Science
Keith H. Darby Atlanta, GA
Economics
James S. Davidson Charleston, SC
Construction Science and Mgmt
Christopher G. Davis Rock Hill, SC
Sports Marketing

Christopher G. Davis Washington Twp., NJ
English
Debra L. Davis Lake Forest, CA
Parks, Recreation, & Tourism M
Hilary A. Davis Bradenton, FL
Industrial Engineering
James K. Davis Sumter, SC
Civil Engineering
Michael C. Davis Marietta, GA
Marketing

Michael H. Davis Columbia, SC
Accounting
Thomas T. Davis Simpsonville, SC
Chemical Engineering
Tracy L. Davis Sumter, SC
Early Childhood Ed.
Virginia F. Davis Marion, SC
English Communications
Virginia I. Davis Columbia, SC
Accounting

William E. Davis Simpsonville, SC
BIOSC
Jennifer D. Daymude North Potomac, MD
Biological Science Health Science
Gina D. De La Cruz Forked River, NJ
Health Science
Dominique M. DeBald Flemington, NJ
Financial Management
James R. DeLand Edison, NJ
Management

Laura C. Dellinger Memphis, TN
Psychology
Lisa J. DeMarotta Luttrell, TN
Computer Engineering
Leighanne DeMarzo Hilton Head, SC
Elementary Education
Cindy Demian Columbia, SC
Biological Sciences
Eric M. DeMoura Taunton, MA
Political Science

Elizabeth D. Dennis Leesville, SC
Education
Matthew J. Diamond W Columbia, SC
Chemistry
Maryanne E. Dick Manassas, VA
Accounting
Shannon R. Dickard Walhalla, SC
Marketing
Michael L. Dickerson Blair, SC
Management

Dietz- Edwards

Elizabeth A. Dietz Hartsville, SC
Elementary Education
Mary Katherine Dillard Columbia, SC
Health Science
Timothy W. Dimond Varnville, SC
Mechanical Engineering
Shannon E. Dominick Greenwood, SC
Accounting
Kaite A. Donahue Spencerport, NY
Marketing

Jennifer L. Donald Seneca, SC
Recreational Therapy Psychology
Lori Donniez Phoenix, MD
Architecture
Melissa A. Doscher Charleston, SC
Biological Sciences
Pamela D. Dotson Fairview, NC
Accounting
Kimberly B. Driggers Round O, SC
Community Rural Development

Tricia D. Dryden Dublin, OH
Microbiology
Shane P. Ducker Greenville, SC
Forest Resource Mgmt
April J. Duckett Greenville, SC
Political Science Journalism
Will D. Duffie Irmo, SC
Entomology
M. Paige Dugger Middleburg, FL
Technical Marketing

Dyuane A. Dukes Charleston, SC
Forest Resource Management
Nickie A. Dukes Clemson, SC
Management
Laura J. Dulski Jarrettsville, MD
Architecture
Heath E. Duncan Walterboro, SC
Civil Engineeering
James T. Duncan Kensington, MD
Computer Science

Carrie-Ann Dunn Selden, NY
Industrial Management
Jason C. Duregger Augusta, GA
Industrial Engineering
Mark Duvall Greenwood, SC
Student Affairs Counsel
Meredith D. Dyar Anderson, SC
Elementary Education
Michelle L. Dzamko Moorestown, NJ
Horticulture

Allison T. Earlin Charleston, SC
Biochemistry
Abby E. Eckberg Simpsonville, SC
Accounting
Samuel B. Edgar Anderson, SC
Packaging Science
Joe F. Edmonds Orangeburg, SC
Forest Resource Management
Sharla B. Edwards Mullins, SC
Chemical Engineering

Edwards - Fiorella

William M. Edwards Taylors, SC
Construction Science & Managem
Auburn C. Eidson Greenville, SC
Elementary Education
Katherine B. Eller Annapolis, MD
Health Science
Mark T. Elliott Rimini, SC
Structural Engineering
Jeffrey S. Ellis Goose Creek, SC
Mechanical Engineering

Russell D. Esmacher Davidsonville, MD
Ceramic Engineering
Brandi M. Estes Laurens, SC
Elementary Education
Joanne M. Eubanks Decatur, GA
Nursing
Monica L. Eustace Summerville, SC
Architecture
Bryant D. Evans Pageland, SC
Management

Harrison S. Evans Six Mile, SC
Not Available
Michael S. Evans Columbia, SC
Mechanical Engineering
Tonya M. Evans Ware Shoals, SC
Industrial Management

Donna A. Evatt Liberty, SC
Early Childhood Education
Jonathan S. Everette
Psychology
Ikemesit A. Eyo Orangeburg, SC
Mathematical Science

Mary Anne Fabian Sumter, SC
Elem. Guidance & Counsel
Edwin S. Farley Columbia, SC
Mechanical Engineer
Dilani M. Farr Spartanburg, SC
Nursing
Matthew C. Farr Florence, NJ
Marketing
Laurel A. Fauber Bedford, VA
Health Sciences

Bryan W. Felder Charleston, SC
Accounting
Adrian O. Ferguson Easley, SC
Marketing
Glenda L. Few Simpsonville, SC
Secondary English Ed
Allyson B. Finley Greenville, SC
Visual Arts
April D. Fiorella Bemus Point, NY
Management Marketing

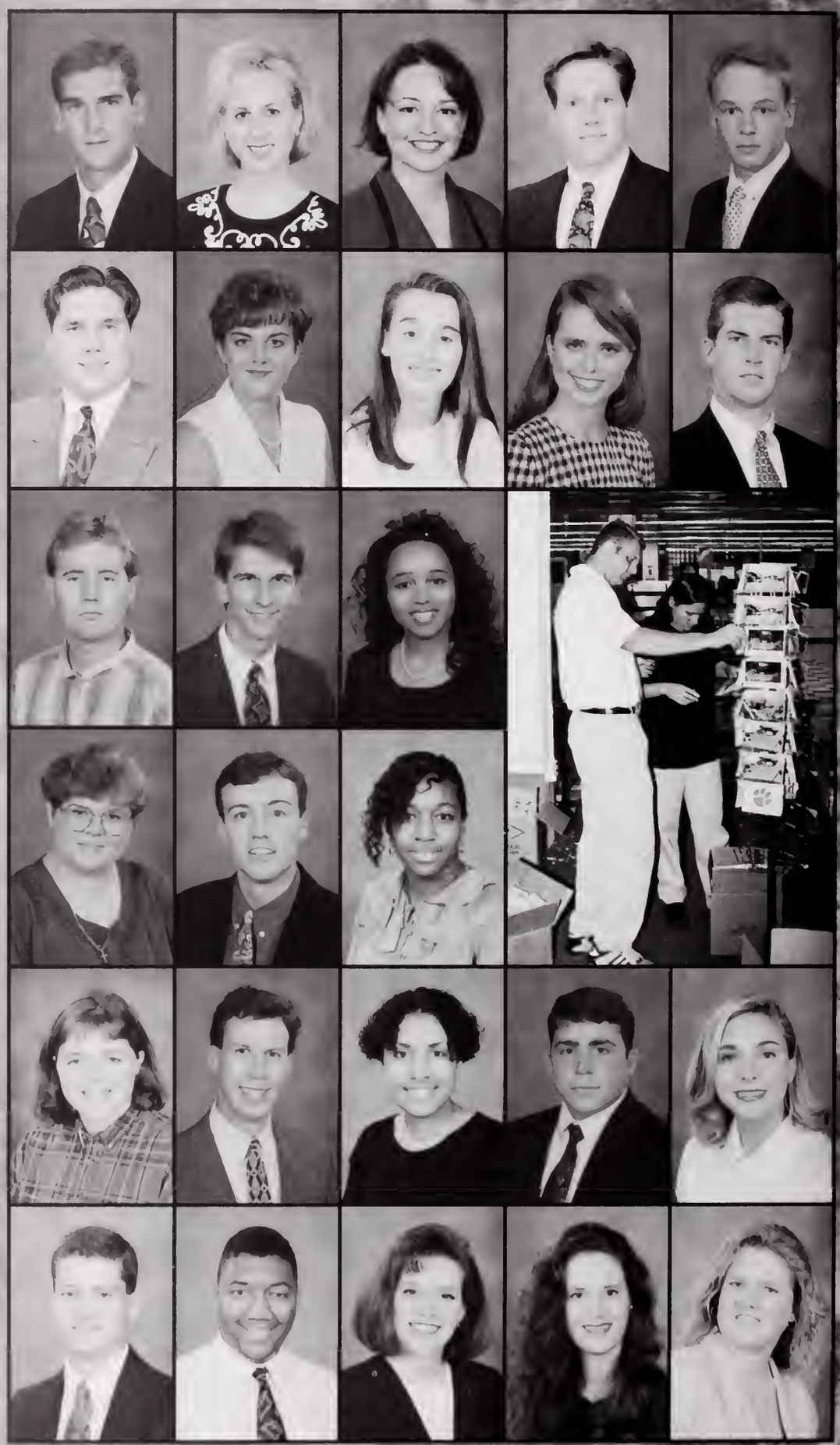

Fisher - Garner

Christopher A. Fisher Kingsport, TN
Electrical Engineering
Amy R. Fleming Honea Path, SC
Chemistry
John M. Fleming Washington, DC
Electrical Engineering
Jill R. Flint Charlotte, NC
Special Education
Elizabeth A. Foster Greenville, SC
Health Science

Tonya N. Foster Ninety Six, SC
Chemistry
Benn W. Foulk Dallastown, PA
Ceramic Engineering
Crystal K. Fowler Pelzer, SC
Elementary Education
Amy E. Fox Warner Robins, GA
Speech & Communications/Business Administration
Tad M. Fox Sparta, NJ
Economics Environmental Studies

Neil J. Franklin Clover, SC
Horticulture Turfgrass
Kristen E. Frasier Fort Mill, SC
Elementary Ed.
Jennifer E. Fraylick Lexington, SC
Microbiology
Carolyn D. Frederick Pine Bluff, AR
Elementary Education
Patricia I. Freeman Spartanburg, SC
Microbiology Health Science

Scott B. Freese Naperville, IL
PRTM
Larry D. French Rock Hill, SC
Horticulture
Robert J. Friedman Gaffnay, SC
Electrical Engineering
Jennifer J. Fuller Winter Park, FL
Marketing
John S. Fuller Fallston, MD
Accounting

Leon F. Fulmer Prosperity, SC
Agricultural Engineering
Frances D. Futch Walterboro, SC
Second Ed./History & Geography
Sharon N. Gainey Hartsville, SC
Psychology
Birmagidra M. Gainor Sumter, SC
English
Paul E. Galbreath Chestertown, MD
Graphic Communications

John E. Gallagher Califon, NJ
Financial Mgmt
Paul A. Galloway Camden, SC
Mechanical Engineering
Kellie L. Gantt Rock Hill, SC
Nursing
Geoff L. Gardner Lexington, NC
Management
Anne B. Garner Gaithersburg, MD
Financial Management

Gasque - Greer

John M. Gasque Latta, SC
Agronomy
Anthony J. Gawlik Summerville, SC
Language & International Trade
Michalene K. Gertsch Goose Creek, SC
Psychology/Sociology
Betsy K. Gerwig Summerville, SC
Agricultural Engineering
Darren R. Getty Irmo, SC
Architecture/Design

Michael M. Gibson Easley, SC
Computer Engineering
Sabina K. Gill Silver Spring, MD
Marketing
Beverly D. Gilleland Six Mile, SC
Accounting
Fredrick Gillens Eutawville, SC
Accounting
Staci N. Gillespie Easley, SC
Special Education

Sheila G. Glandon Greer, SC
Industrial Engineering
Kirsten E. Glassmoyer Easley, SC
Biochemistry
Andrea Glauner Florham Park, NJ
Graphic Communications
Laura S. Gleckel Burke, VA
Psychology
Vanessa A. Glover Bamberg, SC
Math Education

Mark T. Godfrey Columbia, SC
Architecture
Amy L. Goetz Greenville, SC
Marketing
Jennifer E. Goetz Coral Springs, FL
Management
Robyn M. Gonzales Sumter, SC
Nursing
Rebecca S. Goodman Turbeville, SC
English

Jill E. Goodson Darlington, SC
Elementary Education
Tessa A. Goolsby Easley, SC
Accounting
Gregory L. Gordon Townville, SC
Mechanical Engineering
Steve L. Gourdin Pineville, SC
Mechanical Engineering
Robert A. Graham Columbia, SC
Marketing

Carl D. Grant Gaffney, SC
Forest Resource Mgmt. AFWB
Amy Elizabeth Green Marlton, NJ
Special Education
Virginia M. Greenwell Walterboro, SC
Accounting
Chad C. Greer Winston-Salem, NC
Chemical Engineering
Matthew Greer Greensboro, NC
Chemical Engineering Spanish Language

Greer - Hashimoto

Nancy K. Greer Belton, SC
Management

Kelly A. Grigg Spartanburg, SC
Health Science

Sandi R. Grill Greenville, SC
English

Leigh Lynn Griswold Columbia, SC
Management

Jason L. Groce Taylors, SC
Graphic Communications

Brandon F. Grooms Anderson, SC
Mechanical Engineering Textile Science

Wendy A. Gross Upper Marlboro, MD
Economics International Manage

Saralyn Gunnells Columbia, SC
PRTM

Edward W. Gunter Winnsboro, SC
Textile Science

Thomas A. Haff Lugoff, SC
Mechanical Engineering

Matthew T. Hafner Townville, SC
Mechanical Engineering

Alice M. Hall Pittsburgh, PA
Nursing

Bethany E. Hall Orlando, FL
Psychology

Franklin E. Hall Ridgeway, SC
Mechanical Engineering

Karen P. Hall Anderson, SC
Elementary Education Secondary Education/

Susan E. Hall Anderson, SC
Psychology

Maria "Jill" Hambright Pickens, SC
Nursing

Kathleen C. Hands Little River, SC
Elementary Education

Thomas Matthew M. Hanley Starr, SC
Computer Engineering

Russell A. Hardee Great Falls, SC
Forest Resource Management

George T. Harmon Columbia, SC
Financial Management

Travis S. Harmon Newberry, SC
Accounting

Charles L. Harper Newport News, VA
Political Science

Amy L. Harrelson Greenville, SC
English

Brian C. Harris Dayton, OH
Marketing

Elizabeth A. Harris Moore, SC
Nursing

Sasha L. Harris Clemson, SC
Community & Rural Development

Daniel B. Harrison Spartanburg, SC
Architecture (Design)

Melissa N. Hart San Juan Capistrano, CA
Elementary Education

Shinichi Hashimoto Orangeburg, SC
Economics

Hatchell - Hollmann

Heath N. Hatchell Irmo, SC
Accounting
David W. Hawkins Durham, NC
Civil Engineering
Jimmy D. Hayes Dillon, SC
Accounting
Kenneth L. Hayes Dillon, SC
Civil Engineering
Peter W. Hayes Simsbury, CT
Management

Stuart J. Hayes Anderson, SC
Chemical Engineering
John R. Hegler Barnwell, SC
Graphic Communications
Marc G. Heimlich Clemson, SC
Psychology
Rebecca I. Helms Fort Mill, SC
Biological Sciences
Ralph J. Hemphill Liberty, SC
Biochemistry

Etta A. Henry Abbeville, SC
Early Childhood Education
Jeff B. Hensley Spartanburg, SC
Landscape Architecture
Amy A. Henson Greenville, SC
Elementary Education
Sheri E. Herr Clemson, SC
Not Available
Chad E. Herron Summerville, SC
Secondary Education

Shon M. Herron Six Mile, SC
Accounting
Kara S. Herzog Fairfax Station, VA
Management
Stephanie A. Hess Statesboro, GA
Civil Engineering
Heather L. Hester Greenville, SC
English
Kristie A. Higdon Mt. Pleasant, SC
Nursing

Terri T. Hightower Aiken, SC
Electrical Engineering
David M. Hill Hilton Head Island, SC
Psychology
Travis S. Hill Clemson, SC
Mechanical Engineering
Robert N. Hinson Bennettsville, SC
Forestry
Charles R. Hipp Charleston, SC
Construction Science & Mgmt.

Amanda L. Hodge Jonesville, SC
PRTM (Travel & Tourism Mgmt.)
Matthew F. Hogge Hope Mills, NC
Chemical Engineering
Brandon M. Hogue Virginia Beach, VA
Management Legal Studies
Juliette Holden Amherst, NY
PRTM
Lee M. Hollmann Bridgewater, NJ
Language & International Trade

Holloman - Ingham

Meredith L. Holloman Hartsville, SC
Elementary Education Early Childhood Educ
Michael P. Horan Savannah, GA
Mechanical Engineering
Sonya L. Hornick Seneca, SC
Nursing
Chandor L. Horton Columbia, SC
English
Christopher Howard Greenville, SC
Chemical Engineering

Melissa C. Howe Myrtle Beach, SC
English
Charles "Chuck" E. Hucks Conway, SC
Civil Engineering
Arthur B. Hughes Greenwood, SC
Mechanical Engineering
Augustus L. Hughes Walterboro, SC
Biological Sciences
Benjamin C. Hughes Orangeburg, SC
Forest Resource Management

Bradford R. Hughes Greenville, SC
Marketing
John D. Hull Greenwood, SC
Industrial Education
Christopher S. Humphreys Randolph, NJ
Accounting
Clint B. Humphreys N. Augusta, SC
Architecture/Design
Heather A. Humphries Greenville, SC
PRTM/Therapeutic Recreation

Colin P. Hundley Barnwell, SC
Ceramic Engineering
Crystal A. Hunt Charleston, SC
Nursing
E. Elizabeth Hunter Martinez, GA
Early Childhood
David H. Hurray Anderson, SC
Science Teaching
Christopher S. Hutchinson Florence, SC
Electrical Engineering

Henry R. Huthmacher Goose Creek, SC
Accounting
Robert E. Hyatt Union, SC
Mechanical Engineering
Joe P. Iaricci Framingham, MA
Accounting

Edward C. Ihrie Timmonsville, SC
Forest Resource Management
April J. Ilagan Goose Creek, SC
PRTM
Maryann M. Ingham Charleston, SC
Health Science

Irvin - Kahn

Katherine A. Irvin Cornelia, GA
Human Resources Development
Mary Anne Ivliano Madison, NJ
Marketing
Jennifer L. Jackson Anderson, SC
Industrial Engineering
Collin W. Jacobs Camden, SC
Electrical Engineering
Thomas D. James Columbia, SC
Forestry

Andrew L. Jameson Clemson, SC
English
Jennifer D. Jamison Isle of Palms, SC
Biological Sciences Psychology
Matthew M. Jelley Toms River, NJ
Financial Mgmt
David A. Jenkins Spartanburg, SC
Entomology Plant Pathology
Marc T. Jenkins Fountain Inn, SC
Philosophy

John E. Jenne Spartanburg, SC
Computer Engineering
Lynn E. Jenness Charleston, SC
PRTM
Matthew J. Jillson Dale City, VA
Chemical Engineering
Chad A. Johnson Spartanburg, SC
Biological Science
Christi L. Johnson Goose Creek, SC
Elementary Education

Karen L. Johnson Anderson, SC
Public Health
Kindra Q. Johnson Spartansburg, SC
Industrial Education Human Resources
Presley Ann Johnson Marian, SC
Biological Sciences
Sara C. Johnston Greenville, SC
Animal Science
Karen D. Jolley Spartanburg, SC
Elementary Education

Cam Jones Greenville, SC
Sociology
Darius T. Jones Calhoun Falls, SC
Visual Arts
Leslie K. Jones Blacksburg, SC
Accounting
Michael E. Jones Summerville, SC
Management
Stephanie T. Jones Pendleton, SC
Human Resource Development

Anna K. Jordan Johnsonville, SC
English
Kip P. Jordan Loris, SC
Management
John M. Julian Piedmont, SC
Electrical Engineering
Kelly M. Julian Greenville, SC
Pre-Vet
Greg B. Kahn Voorhees, NJ
Animal Science

Kaiser - Lange

David J. Kaiser Huntington Station, NY
Accounting

Christopher J. Kanagy
Chemical Engineering

Steve J. Kayton Marietta, GA
Management

Jeffrey W. Kearse Darlington, SC
Biological Sciences

Lamar Kearson Ridgeland, SC
Mechanical Engineering

Nicole D. Kekas Raleigh, NC
Graphic Communications

George Kelada Greenville, SC
Chemical Engineering

Cliff Keller Greenville, SC
Business Management

Melissa M. Kelly Fairfax Station, VA
Chemistry

Heather A. Kennedy Chesterfield, VA
Accounting

James P. Kimpton Belton, SC
PRTM

Leyla Kirayoglu Spartanburg, SC
Psychology

Jeffrey R. Kirby Aiken, SC
Physical Therapy Finance

Matt H. Kirkpatrick Burlington, NC
Financial Management

Patricia M. Kirschner Ft. Lauderdale, FL
Psychology

Tanya M. Kitchens Clinton, SC
Chemistry

Lloyd A. Kittle Baltimore, OH
Construction Science & Mgmt

Shannon R. Kleinpeter Chadds Ford, PA
Agricultural Eng/Biotechnology

Crystal M. Knight Irmo, SC
Animal Science - Pre-Vet

Laurie E. Kobasa **Milford, De**
Elementary Education

James L. Knox Anderson, SC
Chemical Engineering

Renee H. Krans Chesapeake, VA ,
Public Health - Pre P.T.

Kenneth E. Krause Clearwater, FL
Electrical Engineering

Kelly J. Kuchar Columbia, SC
Psychology

Bill A. Kyslinger Winston-Salem, NC
Mechanical Engineering

Benjamin A. Lagrange Florence, SC
Mechanical Engineering

Wade E. Lambert Ruby, SC
Agricultural Engineering

Gregory M. Lancaster Pauline, SC
CPE

Adam J. Landrum Elkhart, IN
Accounting

Tiffany C. Lange Baltimore, MD
Fine Art Biological Science

Langley - Little

Richard E. Langley Lexington, SC
Electrical Engineering
Katherine A. Lantz Easley, SC
Nursing

Shawn R. Laskoski Walkersville, MD
Mechanical Engineering
Angela R. Latimer Anderson, SC
Computer Information Systems

Elizabeth R. Lavinsky Rockville Centre, NY
Psychology Theatre
Kevin D. Lawson Union, SC
Electrical Engineering
Jason A. Laye Greenville, SC
Industrial Technology
Susan L. Layton Stuarts Draft, VA
Not Available
Robin M. Lee Starr, SC
Early Childhood Education

Laurel L. Lempicke Rock Hill, SC
Mechanical Engineering
Robet C. Lenhardt Charleston, SC
Biological Sciences
Amy L. Leonard Miami Shores, FL
Biological Sciences
James V. Levitsky Pampton Plains, NJ
Civil Engineering
Joseph H. Levy Simpsonville, SC
Marketing

Daniel R. Lewis Frankford, DE
Chemistry
Kari Beth Lewis Greenville, SC
Elementary Education
Stephanie A. Lewis Fairfax, SC
Early Childhood Education
Jason M. Likas Mauldin, SC
Architecture
Shih Wei Lin Columbia, SC
Architecture

Veretta E. Lindsay Greenville, SC
Electrical Engineering Mathematics
James W. Lindsey Townville, SC
Sociology Political Science
Susan M. Link Clinton, SC
Accounting
William B. Linn Greer, SC
Political Science
Candice D. Little Hartwell, GA
Biological Sciences

Livingston - Martin

Jennifer K. Livingston Pomaria, SC
Secondary Education—English
Shianlen Lo Hilton Head Island, SC
Biological Sciences
Christie L. Long Rock Hill, SC
Elementary Education
Courtney J. Long Duluth, GA
Management
Ginny L. Looper Greenville, SC
Elementary Education

Cristy E. Love Blacksburg, SC
Nursing
Mari Linn M. Love Greenville, SC
English
Kelly S. Loving Chester, SC
Elementary Education
Ashley L. Lowder Sumter, SC
Early Childhood Education
Jennifer E. Lowe Inman, SC
Marketing

Deven J. Lowman Columbia, SC
Computer Engineering
Amy A. Lucas Knoxville, TN
Marketing
K. Shannon Lusk Honea Path, SC
Biological Science
Tamara A. Mackey Heath Springs, SC
Nursing
Christopher M. Maier Irmo, SC
Political Science Economics

Christopher G. Makosiej Gardiner, ME
Chemical Engineering
James L. Malfetti Scotch Plains, NJ
Management
Jeff D. Malsam Woodruff, SC
Pre-Med/Financial Management
Bryan T. Manges Knoxville, TN
Accounting
Fredda C. Manley Seneca, SC
Early Childhood Education

Jennifer M. Mann Easley, SC
Economics
Robert T. Manning Spartanburg, SC
Mechanical Engineering
Clifford L. Mansfield Barnwell, SC
Management
Katherine D. Maraist Newport, RI
Biological Sciences
Daniel H. Marchant Charleston, SC
Architecture

James J. Marcoux Middlebury, CT
Microbiology Pre-Professional (Pr
Christine L. Mariorany Huntingtown, MD
Marketing
Jason J. Martin Anderson, SC
M.E.
Jason T. Martin Simpsonville, SC
Industrial Management
Jennifer J. Martin Abbeville, SC
Nursing

Martin - Mehlman

Jenny L. Martin Wake Forest, NC
Graphic Communications
Kathy E. Martin McCormick, SC
Marketing
Leigh A. Martin Spartanburg, SC
Architecture
Matt Martin Edgefield, SC
Management
Sarah E. Martin Hilton Head, SC
Marketing

Thomas E. Martin Unionville, PA
Political Science
Patrick W. Mason Newberry, SC
Forest Resource Management
Christopher T. Masters Roswell, GA
Industrial Engineering Economics
Katherine H. Matejunas Flemington, NJ
Elementary Education
Brian C. Mathis Columbia, SC
Forest Resource Management

Virginia L. Matthews Sunset, SC
Special Education Elementary Education
Bryan V. May Greenville, SC
Biological Sciences
John B. Maybry Campobello, SC
Horticulture - Turf
Charisse L. Mays Harleyville, SC
Microbiology
Tonya L. McClain Westminster, SC
Elementary Education

Kristin R. McClelland Knoxville, TN
Nursing
Brian McCord Abbeville, SC
Mechanical Engineering
Susan McCrary Cameron, SC
Political Science
Phyllis D. McCurry Abbeville, SC
Biochemistry
Patrick M. McElderry Columbia, SC
Accounting Writing

Patricia Laine McGee Starr, SC
Microbiology
Erin K. McGuigan Marietta, GA
Nursing
Aleisha McGuirt Rock Hill, SC
Elementary Education
Dana L. McLellan Alexandria, VA
Elementary Education
Alisa J. McLeod Jacksonville, FL
Mathematical Sciences Computer Science

Todd R. McLeod Charleston, SC
Packaging Science
Kathleen E. McLure Irmo, SC
Animal Science
Adrienne M. McMillan Charleston, SC
PRTM
Christopher C. McMillan Allendale, SC
Mechanical Engineering
Jennifer L. Mehlman Mauldin, SC
Biochemistry

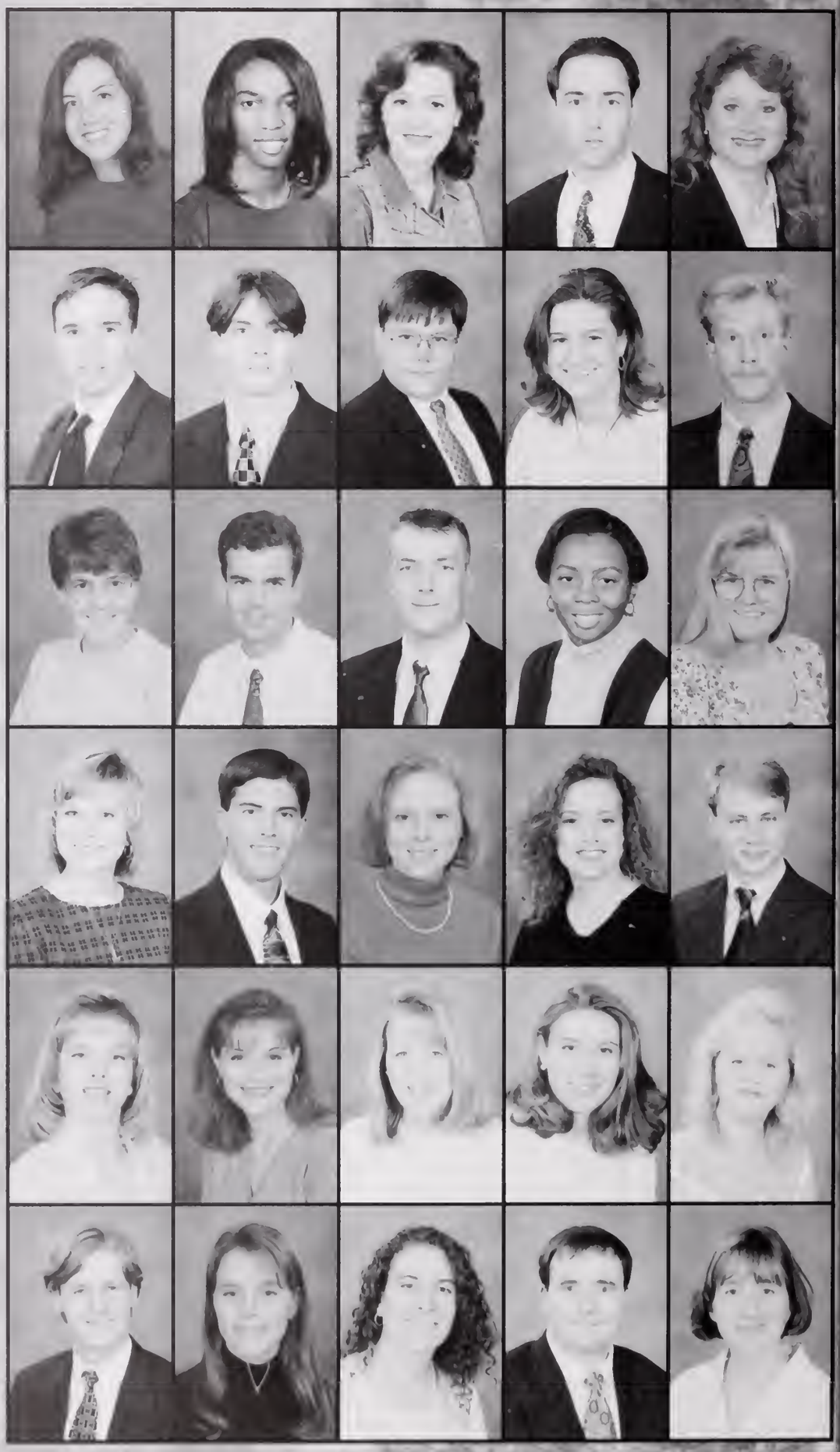

Meredith - Muhammad

Don R. Meredith Hartsville, SC
Mechanical Engineering
Bonnie R. Miller Chapin, SC
Math Teaching
Douglas P. Miller Pittsburgh, PA
Industrial Management
Natalie D. Miller Huntersville, NC
Architecture
Stephanie J. Miller Greenville, SC
Early Childhood Ed.

William Miller Marion, SC
Mechanical Engineering
Jennifer M. Mills Johnston, SC
Elementary Education
Steven M. Mills Goose Creek, SC
Chemical Engineering
Jessica A. Milosch Saratoga Springs, NY
Health Science
Crystal L. Minyard Anderson, SC
Health Science

Jennifer A. Monroe Richmond, VA
Accounting
Heather E. Montgomery Elloree, SC
Health Science/Public Health
Robert L. Moody Auburn, AL
Animal Science (Pre-Vet Scienc
Jeffrey T. Moore Simpsonville, SC
Industrial Engineering
Kevin M. Moore Walterboro, SC
Microbiology

Melinda K. Moore Batesburg, SC
Animal Science Business/Production
C. David Moorman DeLand, FL
Mechanical Engineering
Lorian E. Moose Fairfax, VA
Agricultural Engineering
Rachel B. Moreland Marietta, GA
Pre-Vet/Animal Science
Amy M. Morris Summerville, SC
Secondary Education (English)

Heather Dawn Morris Kingsport, TN
Elementary Education
Jennifer P. Morris Orangeburg, SC
Nursing
Jonathan L. Morris Kingsport, TN
M.E.
Kimberly R. Morris Marion, SC
Business Management
Shannon M. Morris Fairport, NY
Psychology Education

Allison M. Morrow Greenville, SC
Early Childhood Education
Anna Moss Trenton, SC
Speech & Communications
Ian K. Moss Ruby, SC
Packaging Science
Carlette Mouzon New Zion, SC
Special Education
Warees T. Muhammad Denmark, SC
Biological Sciences

Mullikin - Nunno

Julie M. Mullikin Anderson, SC
Nursing
Richard H. Muncaster Marianna, FL
Management
Archie T. Murdaugh Islandton, SC
Accounting
John K. Murphy Edgefield, SC
Chemistry
Angie M. Nanavati Spartanburg, SC
Elementary Education

Katherine L. Nauss Columbia, SC
Elementary Education
John Y. Neal Virginia Beach, VA
Management
Roy M. Neal Wilmington, NC
Mechanical Engineering
Melinda Nease Hardeeville, SC
Psychology
David A. Nedved Mauldin, SC
Computer Science

Kathy M. Neel Newberry, SC
Recreational Therapy Psychology
Jennifer A. Nelms Greenville, SC
Nursing
Dana M. Nettling Carlisle, PA
Industrial Engineering
Elizabeth M. Newton Sykesville, MD
Marketing
Petra Nindos Dunwoody, GA
Elementary Education

Matthew Nitch Parsippany, NJ
Architecture
Carlista M. Nodine Landrum, SC
Psychology
Corey C. Norcross LaPlata, MD
Mechanical Engineerng
Patricia C. Norris Spartanburg, SC
Early Childhood Education
V. Dawn Norris Anderson, SC
Secondary Education - English

Candace Alisha A. Norton Hartsville, SC
Nursing
Pamela D. Norton Pickens, SC
Elementary Education
Franklin B. Norwood Barnwell, SC
Agricultural & Applied Economi

Dax A. Nummy Bamberg, SC
Construction Science & Managem
Poppy R. Nunn Chapin, SC
Elementary Education
James M. Nunno Hilton Head, SC
German and International Trade

O'Connor - Park

Rebecca S. O'Connor Roanoke, VA
Ceramic Engineer
Timothy K. O'Flaherty Far Hills, NJ
Financial Management Accounting
Kevin O'Neal Johnston, SC
Chemistry
Cynthia L. O'Neill Mt. Pleasant, SC
Mathematics Teaching
Kelly C. O'Neill Timonium, MD
Secondary Education (English)

Lori S. O'Shields Greer, SC
Textile Management
Cynthia L. O'Sullivan Chicago, IL
Secondary Ed History & Geograp
Carlton C. Oakley Farmville, NC
Ceramic Engineering
Lisa M. Oaksmith Columbia, MD
Management
Karen L. Ober
Accounting

Lisa C. Oberg Florence, SC
Nursing
Michael B. Odom Aiken, SC
Chemical Engineering
Enayat W. Oliver Decatur, GA
Financial Mgmt
Jon S. Oliver Clemson, SC
Poultry Business
Steven F. Oliveri North Babylon, NY
Accounting

John W. Orfield Greer, SC
English
Rhonda K. Owens Walhalla, SC
Electrical Engineering
James S. Owings Clinton, SC
Management
Charles S. Padgett Port Charlotte, FL
Architecture
Christopher L. Page Bethlehem, PA
Economics

Natasha C. Page Lake View, SC
English Psychology
Robert A. Painter Rock Hill, SC
Computer Science
Davis M. Palmer Greenville, SC
Design (Architecture)/Sociology

Susan M. Papp Stratford, CT
Biological Sciences
Kimberly W. Pardue Hendersonville, NC
Nursing
Shayne M. Park Burke, VA
Language & International Trade

Parker - Pitts

Valerie L. Parker — Miami, FL
Language & International Trade
Andrea M. Parkhurst — Frederick, MD
Biological Sciences
Scott Parris — Gaffney, SC
Civil Engineering
Shannon L. Parris — Gaffney, SC
Civil Engineering
Benson C. Parrish — Lincolnton, GA
Industrial Mgmt

Asif A. Patel — Greenville, SC
Electrical Engineering
Christina M. Patterson — Lexington, SC
PRTM
Bridget R. Peake — Union, SC
Industrial Engineering
Andrew M. Pearson — Rock Hill, SC
Chemistry
Melanie A. Pearson — Fayetteville, GA
Psychology Philosophy

Jessica L. Peebles — Duncan, SC
Elementary Education
G. Jason Pennypacker — West Grove, PA
Marketing
Victoria Maria Percic — Greenville, SC
Elementary Education
Patricia Z. Perez — Sonora, Mexico
Computer Science
R. Maiden Perry — Sumter, SC
Elementary Education

Jessamine E. Peterson — Conway, SC
Health Science
Schuyler Peterson — Fort Worth, TX
Architecture
Kevin M. Petry — Elizabethtown, KY
Marketing
Dana E. Petty — Greenville, SC
Civil Engineering
Melissa L. Pflum — Charleston, SC
Industrial Engineering

Katie A. Pfrommer — Columbia, SC
Elementary Education
Donald J. Phillips — Honea Path, SC
Civil Engineering
Ross J. Phillips — Jacksonville, FL
Biological Sciences
Stephanie A. Phillips — Hampton, SC
PRTM
Melissa J. Pickard — Florence, SC
Packaging Science

Charles T. Pickens — Burlington, NC
Ceramic Engineer
Brian M. Piotrowski — Turnersville, NJ
Financial Management
James S. Pitts — Columbia, SC
Management
Kimberly J. Pitts — Deep River, CT
Accounting
Leandra Pitts — Anderson, SC
Accounting

Polen - Renoylds

Brian P. Polen Sumter, SC
Ceramic Engineer
Clint E. Pollard Greenville, SC
Biochemistry
Henry D. Poole Pelion, SC
Forest Resource Management
Brian O. Pope Gastonia, NC
Biological Sciences
James D. Porterfield Fountain Inn, SC
Mechanical Engineering

Kevin L. Post Deltona, FL
Ceramic Engineering Chemistry
Allison L. Powell Greenville, SC
Secondary English Ed.
Meredith A. Prehn Durham, NC
Special Education
Patricia J. Pressley Chester, SC
Early Childhood Education
Rachael S. Price Aiken, SC
Nursing

Matthew W. Pryor Landrum, SC
Mechanical Engineering
Ana M. Puckett North Charleston, SC
Agricultural Engineering
Katrina L. Pugh Lexington, SC
Management
Brandon W. Punch Landrum, SC
Civil Engineering
Richard H. Quarles Greenwood, SC
Electrical Engineering

Brenda D. Rabon Galivants Ferry, SC
English
Nicholas R. Rahn Houston, TX
I.E.
Glenn R. Rathje
Electrical Engineering
Richard E. Rathmann Orlando, FL
Civil Engineering
Robert G. Rausch Norcross, GA
Industrial Management

Michael Ray Johns Island, SC
Management
Michael J. Rayfield Kings Mountain, NC
Chemical Engineering
Nicole L. Recame Reston, VA
Spanish L&IT
Brian L. Redd Prosperity, SC
Secondary Ed/History
Patricia A. Redmond Tampa, FL
Animal Science

Michael W. Reger Princeton, NJ
Marketing
Devin M. Reilly Mahwah, NJ
CIS
Kristen M. Rennie N. Augusta, SC
Speech & Communication Studies Marketing
Brent Rewis Lexington, SC
Civil Engineering
Robert G. Reynolds Beaufort, SC
Computer Science

Rhoad - Ryan

Alison D. Rhoad McBee, SC
Agricultural Economics
Clare E. Rhodes Greer, SC
Elementary Education
Kelly M. Rhodes Peachtree City, GA
Biological Sciences
Tracy Rhodes Blue Point, NY
Recreational Therapy
Carol P. Rice Anderson, SC
Accounting

Chelsea C. Richardson Greenville, SC
Animal Science—Pre-Veterinary
Laura A. Riddle Piedmont, SC
Early Childhood Education
L. Jane Righton Vero Beach, FL
Marketing
William C. Rigsby Anderson, SC
Landscape Architectural
Eddy M. Rinderle DeLand, FL
Chemical Engineering

Christopher E. Ritter Marietta, GA
Chemical Engineering
Melany C. Roach Atlanta, GA
Health Science
Nicole L. Roberts Stanfordville, NY
Civil Engineering
Keith P. Rockow Hamlin, NY
Civil Engineering
Joseph P. Rogers Lexington, SC
Political Science

William T. Rollis Lansing, MI
Architecture Construction Science
Robin B. Romano Charleston, SC
Architecture
Kristi L. Romanosky Southampton, NY
Microbiology
Francisco Romero-Pastranna
Puebla, Mexico Biological Sciences
Kelly K. Rosenlund Florence, SC
Early Childhood Education

Michael D. Ross Easley, SC
Management Marketing
Robert B. Ross Spartanburg, SC
Physical Therapy
Eric Rossi Lilburn, GA
Chemistry
Angel W. Rougley Pacolet, SC
Mathematics Economics
Holly B. Rowe Taylors, SC
Marketing

Bruce Rowland Greer, SC
Management
Miriam L. Rowland North Augusta, SC
Elementary Education
Lisa M. Rudd Summerville, SC
Secondary Education (English)
Britta Ryan
Nursing
David A. Ryan Greenville, SC
Financial Management

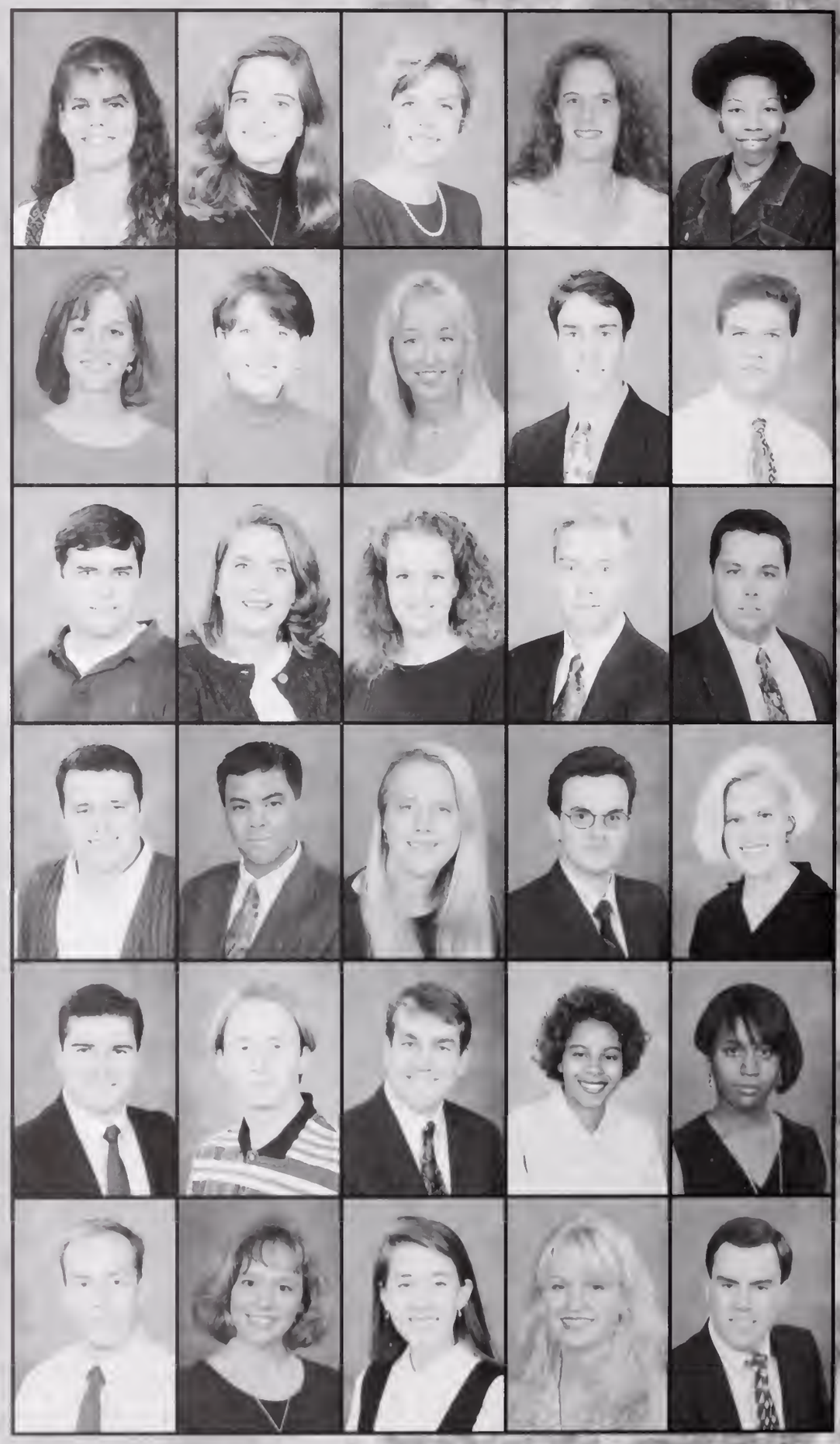

Sabatine - Segars

Jennifer A. Sabatine Hilton Head Island, SC
Marketing

Michael S. Saidens Port Jefferson Station, NY
Management

Stephanie B. Saleeby N. Myrtle Beach, SC
English Theatre

Jay Sanders Greenwood, SC
Forestry

Heather E. Sargent Liberty, SC
Marketing

Rebecca A. Sargent Stone Mountain, GA
Accounting

Brooks B. Saucier Mandeville, LA
Agricultural & Biological Eng.

Robyn J. Saulitis Annandale, VA
Electrical Engineering

Katherine T. Saunooke Fairview, NC
Business Management

Jeffrey D. Sauve Mechanicsburg, PA
Business Management

Tanya N. Sawyer Campobello, SC
Elementary Education

Rebekah L. Schafer Greer, SC
Nursing

Jennifer L. Scherick Vernon, CT
Sociology Psychology

Gretchen Schmeltzer Marietta, GA
Biological Sciences Marketing

Jill B. Schmidt Huntersville, NC
Nursing

Kelly J. Schmidt Powder Springs, GA
Language & International Trade

Jennifer A. Schultheis Coram, NY
Psychology

Stacey L. Schutte LaGrange, GA
Marketing

Tanja Schwab Myrtle Beach, SC
Mechanical Engineering

Jennifer A. Schwallie Aiken, SC
Microbiology Math

Kimberley S. Scott
PRTM Marketing

Tracy A. Scruggs Marietta, GA
PRTM

Christopher D. Seamands Springfield, VA
Sociology

Mary E. Searcy Springfield, VA
Psychology

Jennifer V. Segars Anderson, SC
Management

John H. Segars Darlington, SC
Nursing

Seibert - Slingerland

Jennifer M. Seibert Danbury, CT
Sociology
James C. Seibles Winnsboro, SC
Mathematics
DeAngela E. Sellars Pauline, SC
Civil Engineering
Michael T. Serijan Yarmouthport, MA
Financial Management Communications
Gena R. Sewell Spartanburg, SC
Special Education

Charles T. Sexton Beaufort, SC
Mechanical
Russell Shaffer Marietta, GA
Management
Harley L. Shaw Bamberg, SC
Agriculture Ed. Agronomy
William B. Shaw Spartanburg, SC
Forest Resource Management Forest Products
Jennifer L. Shealy Columbia, SC
Psychology

James M. Sheehy Annandale, VA
Accounting
Cherie A. Sheffer Sumter, SC
Special Education
Megan E. Shelby Hilton Head, SC
Accounting
Michelle L. Shirer Lone Star, SC
Management
Kenna S. Shoffner Taylors, SC
Psychology

Ryan B. Shore Brookfield, CT
Mechanical Engineering
Lawrence R. Showfety Westfield, NV
Human Resource Development
Kenneth B. Shuler St. Matthews, SC
Electrical Engineering
Robert R. Shumpert Cayce, SC
Industrial Education
Linda J. Siebest Jamestown, NC
Computer Engineering

Jill R. Simmons Greenville, SC
Nursing
Douglas R. Simpson Mt. Pleasant, SC
Civil Engineering
Janet D. Singletary North Potomac, MD
Business
Robert C. Sink Taylors, SC
Accounting
Kerianne L. Skiff Douglasville, GA
Nursing

Joseph A. Skladanek Northfield, NJ
Accounting
Jennifer Skyrm Cherry Hill, NJ
Psychology
Brian Slattery Ormond Beach, FL
Speech & Communication Studies
Elizabeth M. Slaughter
Elementary Education
Patricia L. Slingerland Moneta, VA
Parks, Recreation, & Tourism M

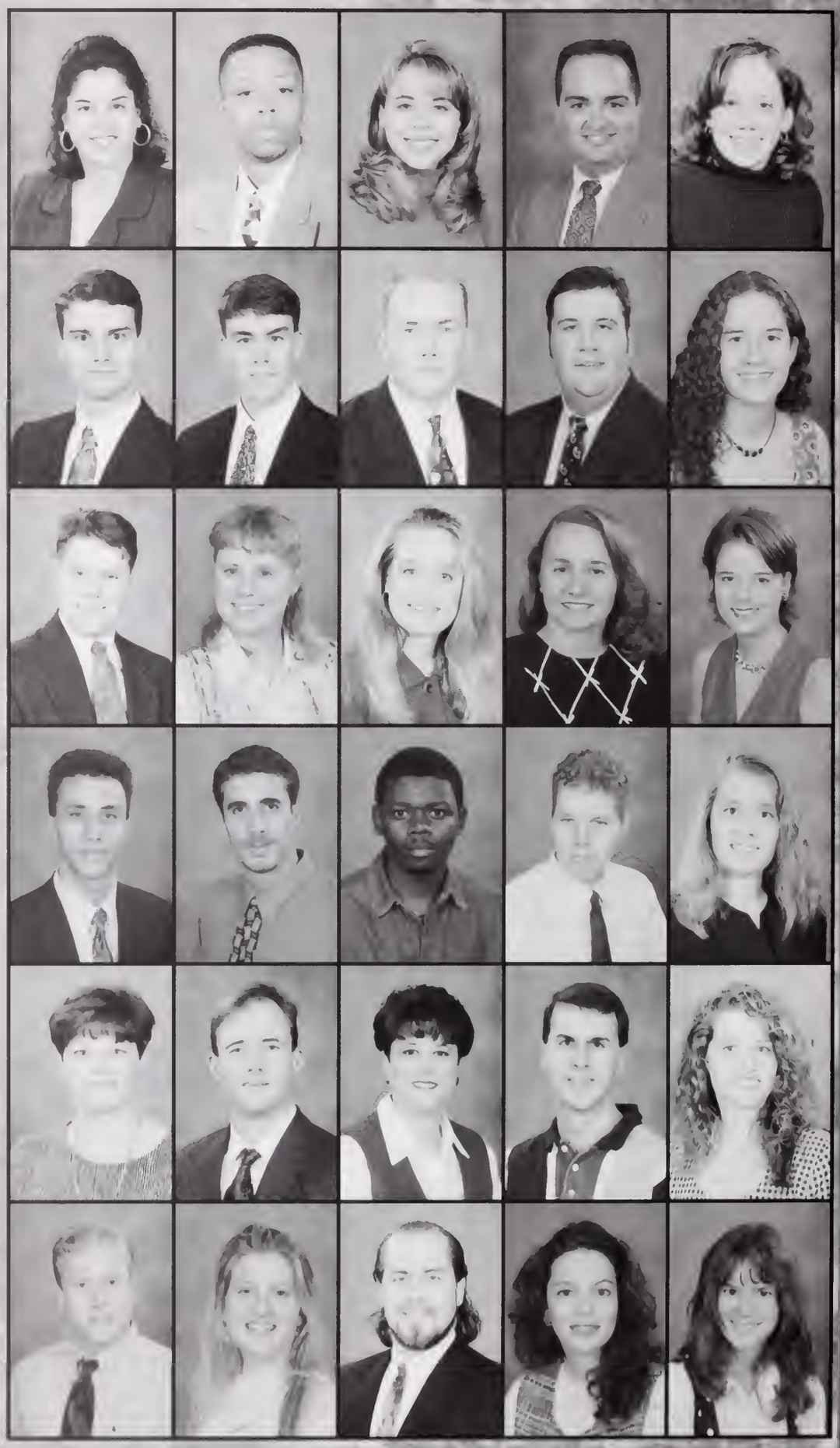

Sloan - Steinhilber

Robert W. Sloan Florence, SC
Electrical Engineering
Kara D. Smail Summerville, SC
Nursing
Amy M. Smith Aiken, SC
Health Science
Cynthia A. Smith Greenville, SC
Graphic Communications
Eric W. Smith Greenwood, SC
Forest Resource Mgmt

Francis M. Smith Luray, SC
Architecture
Heather L. Smith Taylors, SC
Management
Jason A. Smith Joanna, SC
Chemistry
Jennifer L. Smith Easley, SC
Textile Management
Jonathan C. Smith Irmo, SC
Mathematical Science

Keely B. Smith Newberry, SC
Accounting
Kimberly D. Smith Jefferson, SC
Financial Management
Kristen L. Smith Walterboro, SC
Early Childhood Education
Maureen C. Smith Vienna, VA
Elementary Education
Monica O. Smith Hamer, SC
Medical Technology

Justin H. Snell Sumter, SC
Accounting
Stephanie O. Snethen Sparta, NJ
Marketing
Lauren J. Snipes Watkinsville, GA
Biological Sciences
Frederick M. Soller Bloomfield Hills, MI
Accounting
Ryan J. Sousa N. Attleboro, MA
Packaging Science

Julie E. Sparks Englewood, OH
Speech & Communication Political Science
Brandon J. Speakman Germantown, TN
Civil Engineering
Darren C. Spearman Jonesboro, GA
Biological Sciences
Dana J. Spell Moncks Corner, SC
Special Education Elementary Education
Stephen R. Squires Hemingway, SC
Agricultural Engineering

Brad D. Stancil Westminster, SC
Agricultural Education
Angela Y. Stanley Alexandria, VA
Nursing
Jennifer K. Staples Taylors, SC
Accounting
Julie M. Steer Ninety Six, SC
Packaging Science
Darren J. Steinhilber Hatboro, PA
Chemical Engineering

Stephens - Switzer

P. Chad Stephens Woodruff, SC
Packaging Science
Clare L. Sterling Greenville, SC
Language & Intl. Trade (Spanis
Melynda S. Steward Upper Marlboro, MD
Graphic Communications
Shely D. Stice Summerville, SC
Biological Science
Kelly A. Stillwagon Myrtle Beach, SC
Elementary Education

John Stillwell Seneca, SC
Forest Resource Mgmt.
David M. Stines Camden, SC
Forest Resource Management
Peter D. Stipp Greenville, SC
AFW
Greer Stokes Irmo, SC
Parks, Recreation, & Tourism M
Patrick T. Stone Johnsonville, SC
Mechanical Engineering

Heather P. Strickland Greenville, SC
Graphic Communications
Leah B. Strickland Aiken, SC
Accounting
Paul Stroman Denmark, SC
Horticultural Turfgrass
Davey E. Strong Columbia, SC
Secondary Education - English
Les Stroud Greenville, SC
Computer Engineering

Jefferson Stuckey McCormick, SC
History
Karla M. Stumpo Norcross, GA
Accounting
Allison P. Sturgis Aiken, SC
Business Mgmt. Speech & Communicati

Jennifer S. Sturm Wyomissing, PA
Elementary Education
Nekita J. Sullivan Mauldin, SC
Health Science Pre-Physical Therapy
Richard L. Sullivan Laurens, SC
Electrical Engineering

Mary R. Sulzen Barnwell, SC
Health Sciences/Pre-Physical T
C. Taylor Sutherland Stoneville, NC
Physics/Atmospheric Sci
Julie E. Swicord Pinopolis, SC
Elementary Education
Nevitte Swink Effingham, SC
Early/Elementary Education
Jeff D. Switzer Columbia, SC
Mechanical Engineer

Szklennik - Tidwell

Jeffrey M. Szklennik Spartanburg, SC
Architecture
Michael A. Talbert McCormick, SC
Visual Arts Advertising
Ozan Taner Wieshbaden, Germany,
Industrial Mgmt
Sara L. Taraska Kings Park, NY
Biochemistry
Jean A. Tate Anderson, SC
Psychology

James N. Taylor Johnsonville, SC
Landscape Architecture Pre-Med
Kimberly E. Taylor Charleston, SC
Landscape Architecture
Melissa A. Taylor Dublin, OH
Accounting
Robin C. Taylor Greer, SC
Financial Management
Shannon K. Teague Simpsonville, SC
Elementary Education

Laura A. Tesi Yorktown, NY
Food Science
Kristen M. Tettemer,,
Special Education
Melinda V. Theiling Charleston, SC
Psychology
Regina I. Thigpen Greenwood, SC
Biological Sciences
Valerie R. Thigpen Greenwood, SC
Mathematical Sciences Computer Science

Bryan W. Thomas Lamar, SC
Marketing
Erica L. Thomas North Augusta, SC
PRTM
Felicia D. Thomas McBee, SC
Political Science
James P. Thomas Fairfax, SC
Agricultural Economics
Jason E. Thomason Greenville, SC
Marketing

Susan E. Thomason Aiken, SC
Nursing
Traci D. Thomason Fountain Inn, SC
Financial Management
Amy J. Thompson Charlotte, NC
Graphic Communications
Jason D. Thompson Johnsonville, SC
Civil Engineering
Jill L. Thompson Clarksville, MD
Health Science

Michael S. Thompson Anderson, SC
Chemical Engineering
Natarsha L. Thompson Laurens, SC
Health Science
B. Foster Thomson Burke, VA
Industrial Management /Engineering
Joseph C. Thurman Concord, MA
Marketing
Angela K. Tidwell Walhalla, SC
Secondary Education: English

Tillman - Venable

James E. Tillman Columbia, SC
Mechanical Engineering
Jonathan B. Tingle Fairfax, VA
Construction Science & Managem
Stephen G. Tisdel Churchton, MD
Civil Engineering
Elizabeth Tobon Easley, SC
Elementary Education Spanish
Meredith Todd Flat Rock, NC
Animal Science

Rachel E. Todd Fayetteville, TN
Elementary Education
Jason J. Tofel Livingston, NJ
Political Science History
Jeff M. Toke Greenville, SC
Chemical Engineering
Kimberly A. Tolsma Sarasota, FL
Industrial Management
Amy E. Tooke Clearwater, FL
Management Speech

Charles R. Towne Charleston, SC
Management
Alicia A. Townsend Summerville, SC
Agricultural Engineering
James L. Townsend Greenville, SC
Accounting
Melora J. Trotter Naperville, IL
Biology Spanish
Brandon L. Tucker Concord, NC
Animal Science

David K. Tumblin Greenville, SC
Civil Engineering
Elizabeth P. Turner Florence, SC
PRTM Health Science
S. Lamar Turner Buffalo, NY
Sociology
William C. Turner Dunedin, FL
Management
Maura C. Tyler Georgetown, DE
English

Mark Tyndall Dillon, SC
Biological Sciences
Pilar G. Tyson Beaverton, OR
Speech & Communication
Keith D. Underwood Chesnee, SC
Grad - Computer Engineering
Sarah L. VanDuzer Duluth, GA
Nursing
Emily L. VanDyke Greenville, NC
Psychology

Christy L. Vansant North Myrtle Beach, SC
Nursing
Robert A. Vaughan Boiling Spring, SC
Ornamental Horticulture
Rocky Vaughn Honea Path, SC
Psychology
Claire E. Vaughters Aiken, SC
Elementary Education
Joe E. Venable Easley, SC
Civil Engineering

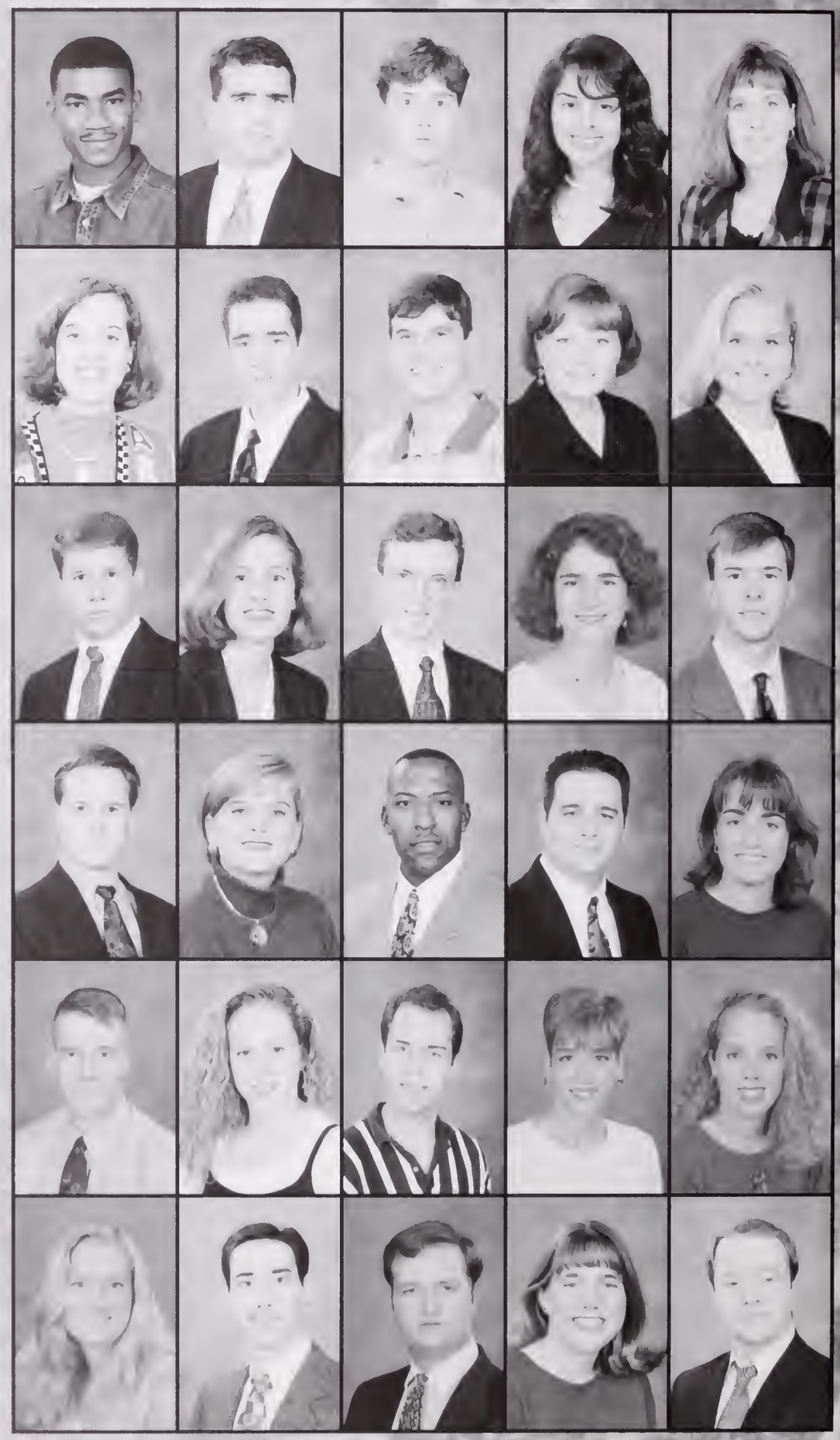

Vereen - Webb

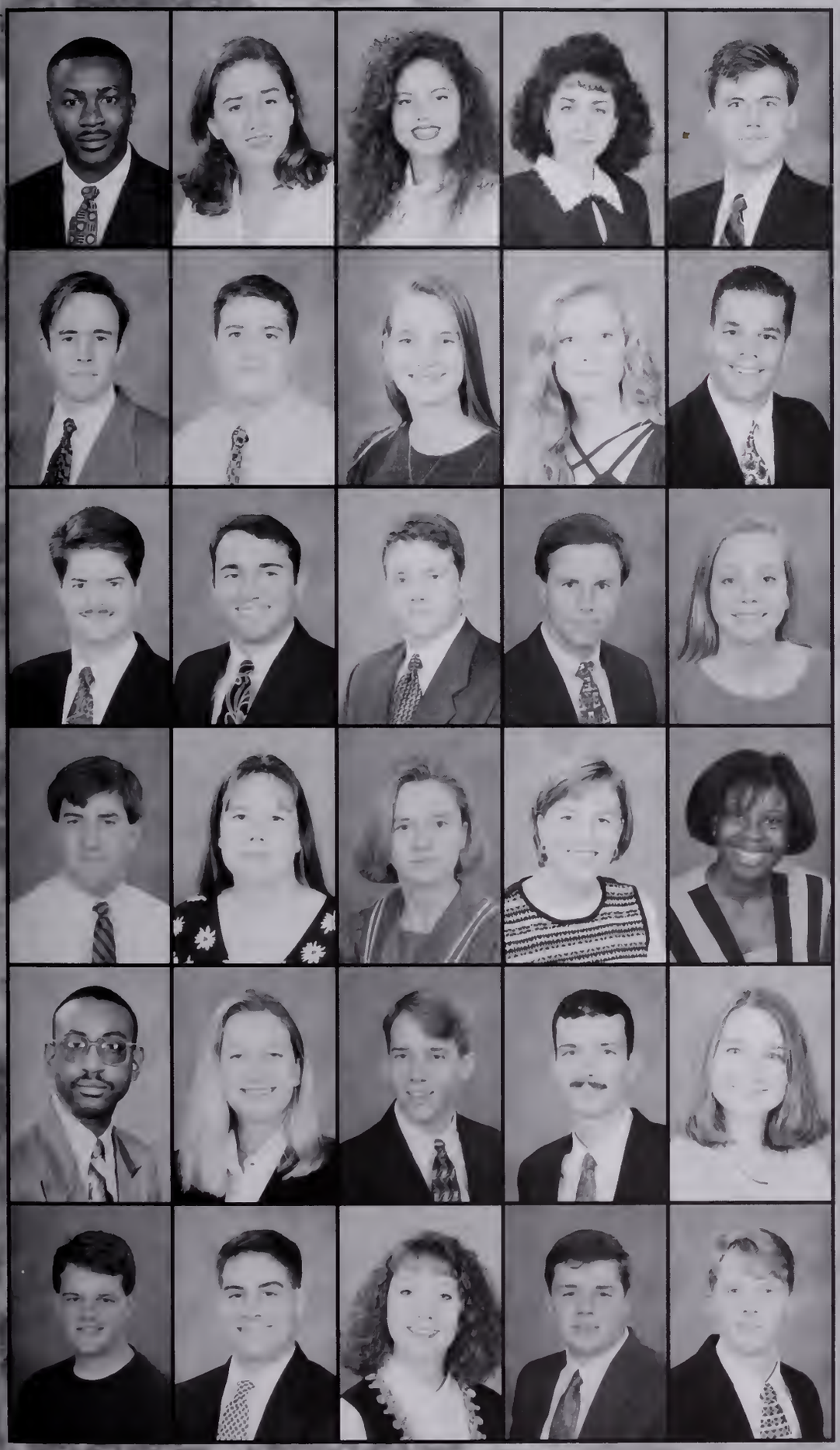

Vincent B. Vereen Hemingway, SC
Packaging Science
Sherre Lin Viens S. Easton, MA
Parks Recreation & Tourism Mgm
Elizabeth G. Vieser Freeport, NY
Speech & Communications
Lila T. Villarreal Greenville, SC
Industrial Engineering
Brett M. Villiger Greenville, SC
Mechanical Engineering

Richard M. Voelker Columbia, MD
Industrial Mgmt
Brian C. Wagner Stone Mountain, GA
Financial Management
Victoria L. Waldron Upper Marlboro, MD
Agricultural Engineering
Heather R. Walker Woodbine, GA
Sociology Communications
Derrick B. Wallace Stone Mountain, GA
Marketing

David A. Wallwork Columbia, SC
Mechanical Engineering
Matthew Walters Concord, NC
Management
Michael H. Walzak Jacksonville, FL
Speech & Communications
Joel A. Ward Kingstree, SC
Mechanical Engineering
Leigh Ward Marian, SC
Management

Tripp Ward Dalton, GA
Textile Management
Wendy L. Wardlaw Anderson, SC
Elementary Education
Sarah Z. Warmath Pittsburgh, PA
Early Childhood Ed
Elizabeth R. Warren Charleston, SC
Political Science
Krista C. Washington Aiken, SC
Packaging Science

Travis B. Washington Blackville, SC
History - Pre-Law
Jill M. Wasilnak Turnersville, NJ
Psychology
Matthew P. Wasmund Eustis, FL
Secondary Education: Spanish Spanish
Travis D. Waters Ninety Six, SC
Chemical Engineering
Shea Watkins Florence, SC
Elementary Education

Dave S. Watrous Fairfax, VA
Civil Engineering
Derek R. Watson Petersburg, VA
Civil Engineering
Sondra L. Watson Gable, SC
Nursing
Jay T. Weaver Greenville, SC
Mechanical Engineering
Omri K. Webb Spartanburg, SC
Architecture

Weitz - Williams

June A. Weitz Charleston, SC
Health Science
Kirby T. Wells Greenwood, SC
Packaging Science
Lee Welsh Darlington, SC
Architecture

Nelly F. Welsh New Ellenton, SC
Biological Sciences
Robin L. West Greenwood, SC
Math Teaching
Ginger E. Westbury N. Charleston, SC
Computer Engineering

Joseph A. Westmoreland Calhoun, GA
Psychology
Jeffrey R. Wheeler Jacksonville, FL
Management
Alison L. Whetstone North Augusta, SC
Psychology
Kristen H. White Greenville, SC
Accounting
Shane B. White Huntsville, AL
Financial Mgmt

Shelley L. White Walterboro, SC
Elementary Education
Susan A. White Abbeville, SC
Elementary Education
Holly J. Whiteley Florence, SC
Civil Engineering
Wendy J. Whitlock Charleston, SC
Animal Science
Claudia N. Whitmire Anderson, SC
Language & International Trade

Charles R. Widenhoeft Charleston, SC
Industrial Engineering
Ryan D. Wiebe Palm Beach Gardens, FL
Mechanical Engineering
Jill H. Wilbanks Laurens, SC
Special Education
Todd B. Wilkes Hartsville, SC
Civil Engineering
Meg P. Wilkins Blacksburg, SC
Microbiology

Matthew Wilks Charleston, SC
Civil Engineering
Ryan J. Wilks Charleston, SC
Horticulture
Guy J. Williams Camden, SC
Architecture
Kathryn E. Williams Jesup, GA
Psychology
Ray A. Williams Severna Park, MD
Economics

Williams - Zaffuto

Shannan M. Williams Trenton, SC
Chemical Engineering
Steven E. Williams Clover, SC
Agricultural Mechanizaiton & B
Shannon L. Willis Fountain Inn, SC
Animal Science
Vickie L. Willis Lexington, SC
Civil Engineering
August Gene Wills Greenville, SC
Secondary Education - English

Richard A. Wilmoth Clover, SC
Mechanical Engineering
Kelly L. Wilson Rockville, MD
Elementary Education
Eric C. Windt Spartanburg, SC
Language & International Trade
Rebecca T. Winn Conway, SC
Biological Sciences
Elizabeth L. Wise Aiken, SC
Nursing

Jacqueline M. Wisler New Hope, PA
Nursing
Thomas D. Witmer Irmo, SC
Chemical Engineering
Suzanne L. Wolff N. Potomac, MD
Not Available
D. Guy Wood Lexington, SC
Forest Resource Mgmt.
W. David Wood Columbia, SC
Computer Information Systems

Jennifer D. Woods Fayetteville, GA
Financial Management
John G. Worley Murphy, NC
Bachelors of Fine Arts
Eric K. Wright Greenville, SC
Chemistry
Walter B. Wright Charlotte, NC
Graphic Communications
Christopher S. Wyatt Greenville, SC
Computer Information Systems

Kristin M. Yanek Aiken, SC
Nursing
Chad H. Young Maiden, NC
Textile Chemistry
Jeffrey R. Young Walterboro, SC
Horticulture - Turfgrass
Jennifer N. Young Greenville, SC
Secondary Education (Social Sc
Wendi E. Young Greenwood, SC
Community & Rural Development

Mary Carol Younginer Florence, SC
Accounting
Keith D. Yuhas Rockville, MD
Accounting
Bethany B. Yundt Duluth, GA
Speech & Communication English
Michael T. Zaffuto E. Patchogue, NY
Accounting

Abercrombie - Booth

Ben G. Abercrombie
Frank Adams
Kevin T. Alewine
Leslie L. Allen
Robert L. Allen
Melanie K. Allerot

Gerald D. Anderson
Jeffrey C. Anderson
Terry L. Anderson
Stacey M. Andrews
Mark H. Anthony
Russell M. Arant

Robyn M. Atkinson
Melissa L. Bagwell
Jenna L. Baker
Kemper E. Baker
Ozan S. Balaban
Brian L. Barbery

Craig F. Bariou
Todd D. Barrett
Amy D. Batcheldor
Pamela J. Bauers
Cara R. Baysden
Jennifer M. Beam

David K. Beamguard
Edith C. Beasley
Nicole F. Beattie
Michael A. Beaudreau
Laura C. Bellum
Heather A. Bessette

Daniel P. Beuchel
Ann K. Billian
Marvin T. Binnicker
Ivan P. Bisbee
Anselle M. Blackmon
Katheryn S. Blake

Chauntel D. Bland
Patti A. Blessing
Audrey P. Bohachic
Beth L. Bollinger
John T. Booth
Julianne H. Booth

Boozer - Chasteen

Jeffrey T. Boozer
Michelle L. Boozer
Ronda D. Boozer
Melissa A. Bowie
Brian J. Bowman
Jennifer L. Bozard

Stephanie R. Brabham
Brad Bracken
Nat J. Bradford
Wes Bright
Neil R. Britton
Christina L. Brockman

Chris C. Brooks
Holly B. Brown
Laura M. Brown
Marie E. Brust
Paul C. Bryant
Jennifer M. Buck

Jennifer K. Burke
Ashlie S. Burnette
Christopher D. Burns
Lori Burnside
Susan E. Burr
Joy E. Busch

Margaret M. Bynum
Matt L. Byron
Michael W. Caccia
Elizabeth A. Cantey
Seth T. Carey
Savah M. Carlino

Craig W. Carlson
Kelly R. Carson
Brian S. Cather
Brian Cave

Amy Cawthon
Alex P. Cehanovich
Tiffany J. Chapman
David W. Chasteen

Chau - Davel

Catherine K. Chau
Jackson H. Chetwood
Brant W. Chipley
Tanya E. Chisolm
Mary Ellen Chopoorian
Kelly E. Christenburg

Candice C. Christman
Kristin M. Chung

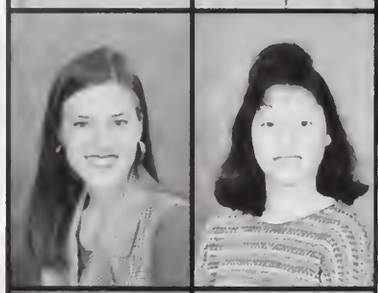

Nancy A. Church
Rebecca C. Cibic

Kimberly S. Clark
Loran E. Cleveland

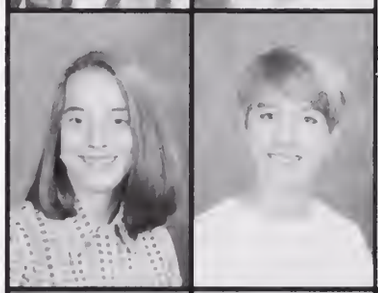

Mark A. Cline
Shelly R. Cobb
Jason D. Coffman
Ashley M. Collier
Andrea S. Compton
Claire M. Compton

Nelson T. Conard
Graciela C. Coronel
Jamie A. Counterman
Ellen R. Cox
Kirstie L. Cox
Robert N. Cox

David B. Craig
Jill Crawford
Brian S. Cross
Jason D. Currie
Jeffrey A. Dantzler
Susan M. Davel

Davis - Franklin

Pamela L. Davis
Donna Rae Deaton
Laura J. Decelles
Kellie B. DeFord
Christy M. DeLand
Mathew M. Demetriades

Todd P. Demianych
Richard A. DeSilva
Kelly E. Dickerson
Eric R. Dillenbeck
Jason C. Dillon
Karen S. Dolce

Chris J. Domrese
Christopher E. Dorton
Stephen Dowey
Joseph M. Doyle
Chris Drawdy
Shawn C. Dubis

Michael P. Dunagan
Misty S. Dunn
Dawna Lee Dunsmore
Aimee C. Durand
Dana C. Durant
Deonna D. Durbin

Zeke Durham
Kerry L. Easler
Rebecca A. Easler
Elizabeth S. Eisenstadt
Christopher R. Eleazer
James H. Ellis

Jeff A. Evatt
Suzann M. Fabian
Frances A. Farish
Kimberly L. Farmer
Virginia L. Finley
Amy N. Fisher

Ashley E. Fisher
William T. Fleming
Jennifer M. Ford
Paige A. Fowler
Maggie R. Frampton
Erin J. Franklin

Franklin - Hanks

Suzanne E. Franklin
Malee L. Free
Jeffery W. Freeze
Jennifer R. French
Harilyn J. Friday
Brian T. Fulkerson

Jay B. Fulmer
Zack P. Fulmer
Cristina M. Galiano
Sean A. Galton
Rebecca F. Garner
Laura R. Garrett

DeAnna M. Garrison
Dimitra Gazos
Mary E. George
Brian W. Gerhart
Christina J. Gerik
Billy G. Giannopoulos

Mandy B. Ginsberg-Morton
Matthew W. Gissendanner
Karen T. Godset
Adam D. Goetz
Laura M. Goodson
Emily B. Gore

Michelle L. Gosnell
Jenny Gossett
Melanie L. Grant
Shedrick A. Grant
Tamara Y. Green
LaToya C. Greene

Charles L. Griffin
William H. Griffith
Barry S. Grubbs
David B. Gully
Amy E. Hagaman
Dana E. Hager

Keith H. Haigler
Kelly S. Hall
Stephen E. Hall
Johnie C. Hamett
Julia Hane
Angela M. Hanks

Haralson - Katsaros

Kristen Haralson
Kevin G. Hardy
Julianne K. Harman
Mary V. Harmon
Christine M. Harrington
Stanley B. Harris

Anna Lee Hays
Shannon L. Henderson
Jeff M. Hendrix
Cheryl L. Heuer
Daniel A. Heuer
David L. Heydt

Amy E. Hill
Keith Hiller
Summer M. Hobbs
Nancy M. Hodge
Steven C. Hodge
Elizabeth H. Holmes

Grahame E. Holmes
Lori Holmes
Laura L. Hook
Edward Z. Horton
Anna E. Huckabee
Patrick M. Hughes

Christy D. Hunter
Allison M. Irick
Curtis R. Jackson
Thomas M. Jelinek
Angela J. Jenkins
Kelly S. Jenkins

JoAnna Jensen
Jamie Johnson
Laura C. Johnson
Chris A. Johnston

Jennifer Jordan
Kelly J. Jordan
Stacy A. Jussen
Agathe T. Katsaros

Kaufmann- Longshore

Mark A. Kaufmann
Amy M. Keelen
Cam A. Keisler
Summer M. Kent
Shelly L. Kernodle
Joseph B. King

Laurie K. King
Gregory T. Kinsman
Brian W. Kirkland
Kelli A. Klein
Scott C. Koenig
Kevin R. Krick

Devin M. Kudlas
John Kwist
Bob T. Kyslinger
Kenneth M. Lagrone
Robert M. Lake
Camp Lane

Carla S. Lapsley
Jason T. Largey
Stacey A. LaRoche
Penny E. Lawson
Leighann K. Lawyer
Matthew R. Laye

John W. Leary
Kimberly M. Lee
Larry J. Lee

Robert W. LeMaster
Amanda H. Ley
Emily F. Ley

Laura M. Lightsey
Ann K. Loftis
Kyle M. Longshore

Lopez - Nix

James Lopez
Allison B. Lynam
Thomas L. Mack
Louis A. Manigault
Jennifer D. Marchbanks
Christi L. Mardis

Bradford E. Marsico
Cynthia D. Marvin
Lori M. Maxie
Lisa M. McAlister
Trey McCants
Robin D. McCurry

Emily C. McDaniel
Ashley C. McDonald
William T. McDowell
Melissa A. McNeil
Teresa L. McNeill
Mathew A. McPherson

Garrick D. McQueen
Rebecca J. Meadows
Russell D. Meeks
Jamie R. Melton
Martha L. Miley
Amanda M. Miller

Kathryn L. Miller
Russell B. Miller
Ashleigh D. Mills
Jennifer D. Mills
Dennis J. Mitchell
Katrina R. Mizell

Jenny M. Montgomery
Allison Moody
Elizabeth L. Moore
Stephanie E. Moore
Brian N. Morgan
James L. Morgan

Jeannie R. Morgan
Ashley C. Moss
Rhonda Murray
Christy R. Nichols
George M. Nickles
Daniel A. Nix

Northway - Reid

Jill A. Northway
Benjy W. Norton
Allison J. Novellino
Christopher M. O'Dea
Heather N. Oakley
Robert H. Outlaw

Gretchen L. Owens
Kalita D. Owens
Nicole L. Parris
Marion R. Parrish
Emily Parson
Heather L. Patterson

Mary E. Pearce
Ronnie L. Peay
Nancy W. Peters

Wendy E. Peters
Brooke Petty
Aaron S. Phillips

Amy E. Piatt
Tammica D. Pixley
David A. Poole
Heather A. Poole
William S. Poore
Leigh Ann Preacher

Louis A. Prete
Jessica E. Proctor
Heather L. Pulaski
Floriano Putigna
Angela C. Raines
Ro S. Ralph

Sandra D. Redd
Jessica K. Redington
Doc Reed
Julie V. Reeves
Christie E. Reid
Julia E. Reid

Rex - Speer

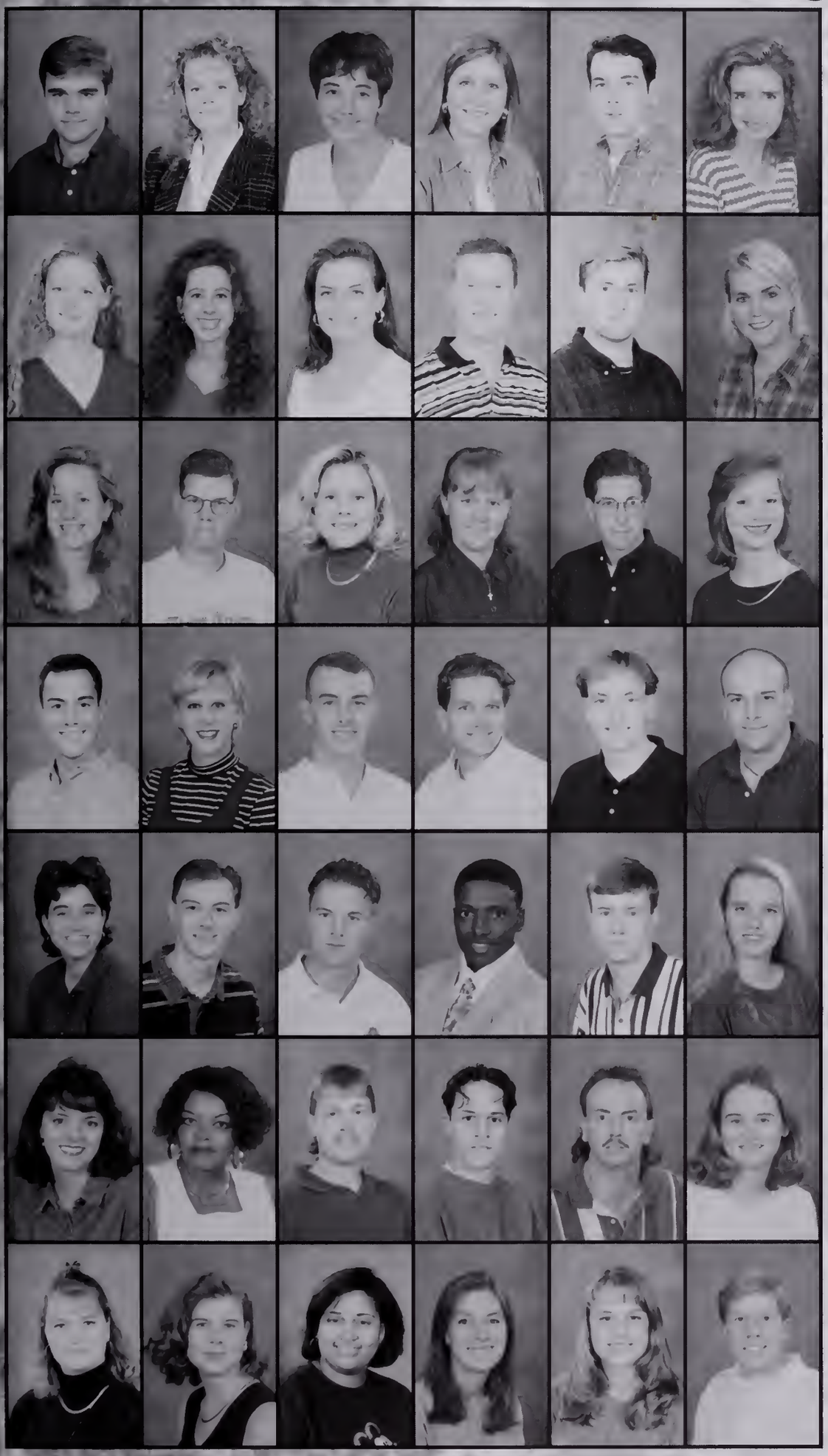

Tripp Rex
Angela H. Ridings
Julie A. Rigg
Melinda D. Roberts
Daniel S. Robson
Erin L. Rogers

Tiffany D. Roll
Renae E. Rosenfeld
Rebecca M. Ross
Christopher T. Royster
Darin L. Rumer
Casey R. Ryan

Suzanne M. Sanford
William E. Sasser
Toby A. Sauerbrei
Katherine E. Scales
Adam L. Schwarteman
Joy Blanton Scurr

Joseph W. Seaman
Anna N. Sears
Joseph B. Sellars
Peter D. Senger
W. Kevin Sharp
Kenneth E. Shealy

Amy L. Sheppard
Kevin J. Short
Bryan K. Shroeder
Darrell L. Shuler
Kevin E. Shuler
Michelle L. Sieradzki

Katie E. Simmons
Kindra L. Simon
David A. Singletary
James R. Sirois
Tim R. Smarr
Alice E. Smith

Katharine E. Smith
Shelley L. Smith
Yolanda Smith
Kimberly K. Smoot
Suzanne Spaulding
James R. Speer

Sprouse - Weathers

Lori S. Sprouse
Daryl J. Stanley
Johnny T. Staples
Thomas D. Staton
Andrea L. Steer
Michael Anthony Stith Jr.

Jennifer L. Stublick
James E. Stukes
Mandy B. Sturmfelz
Matthew R. Summey
Julia F. Sumter
Alan L. Taylor

Raymond J. Taylor
Jeffrey R. Thayer
Karin G. Thomas
Jason E. Thompson
Sandra E. Thompson
Tracy S. Thompson

Heather R. Thomson
T. Danielle Tidwell
Brooks G. Tippett
Jeffrey S. Todd
Jill M. Todd
Jennifer Torres

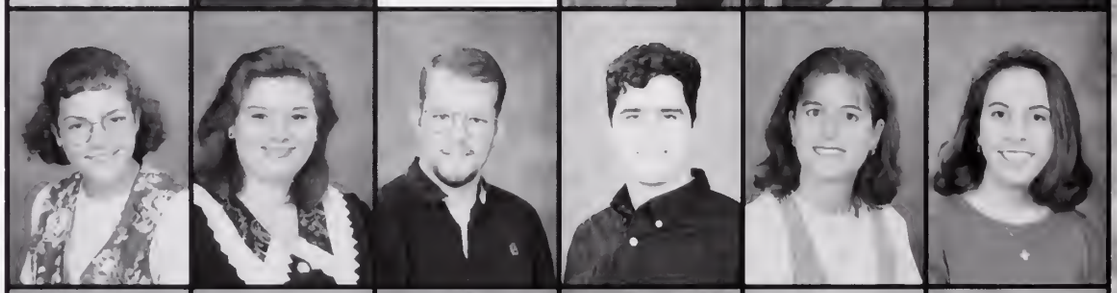

Deedee L. Townsend
Chau B. Tran
Mary J. Traywick
Sally W. Traywick
Bradley L. Trout
Philip E. Trussell

Brett S. Varner
William B. Vaughan
Marni R. Vincent
Phillip M. Vinson
Laura L. Visser
Karen A. Walcher

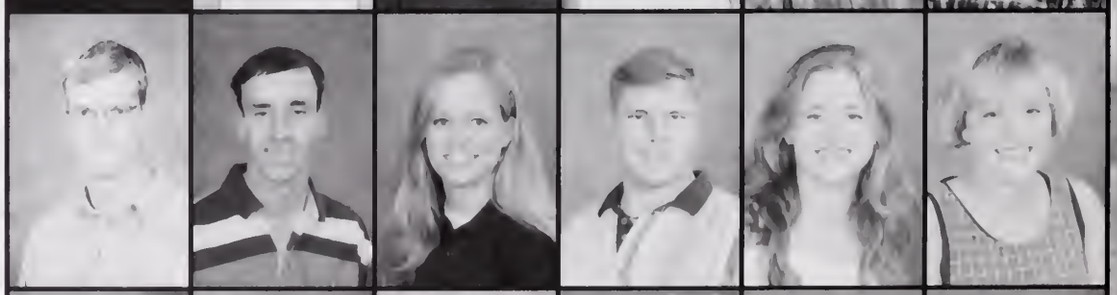

Angela L. Walker
Kemp B. Wall
Brian C. Wander
Bruce S. Ward
Meredith J. Ward
Ashley Weathers

Webb - Zier

William A. Webb
Justin R. Werner
Stephanie M. Westerberg

Jonathan S. White
Scott White
Kim A. Whitlock

April D. Whitmore
Allison L. Wilkes
Brooks Williams

Jason T. Williams
Mervin L. Williams
Chris N. Willis
Wendy L. Willis
Ronnie L. Wilson
Virginia L. Wilson

Shane C. Windham
Wendy J. Windsor
Joseph N. Wingard
Maureen Wingfield
Valerie A. Winningham
Erin S. Winstead

Brian T. Wofford
Brandon L. Woodward
Tillia L. Wrenn
James Nathan Wright
Zachary Wright
William P. Yarmal

Amy Yonce
David A. Yonce
Grant L. Young
Lori E. Young
Jennifer C. Zier

Aldebol - Brewton

Amanda F. Aldebol
Julie R. Alexander
Erika L. Allen
Stephen T. Allen
Chiconna S. Alston
Ashley E. Anderson

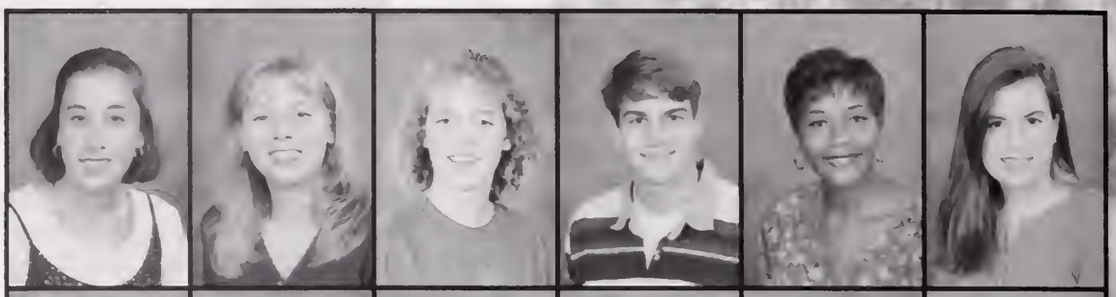

Karen Anderson
Thomas G. Anderson
Tonda Andrews
Adrienne V. Ash
Jason P. Bagley
Roben E. Bailes

Kristen C. Baker
Kristen R. Baldwin
Angela D. Ballard
Ashley E. Ballard
Jennifer C. Ballenger
Jamie M. Barbery

Stephanie P. Barnette
Stephanie E. Barrett
Brian D. Bauer
Bradley L. Baumgarner
Cara E. Baumhardt
Kevin L. Bell

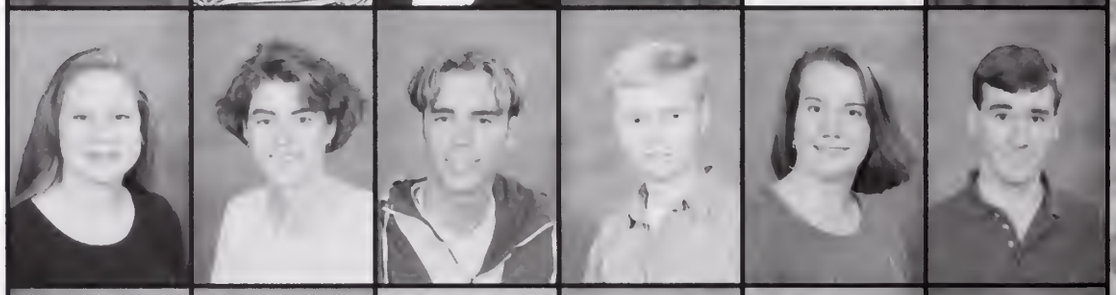

Nancy E. Bellas
Joel J. Belton
Angie D. Berry
Kayne C. Bigger
Kimberly N. Black
Jonathan Chad Blacksten

Jeremy R. Blair
Edwin Boatwright
Michelle C. Bowie
Kristi L. Brantley

James R. Breland
Stacy L. Brettner
Mindy L. Brewer
Oliver A. Brewton

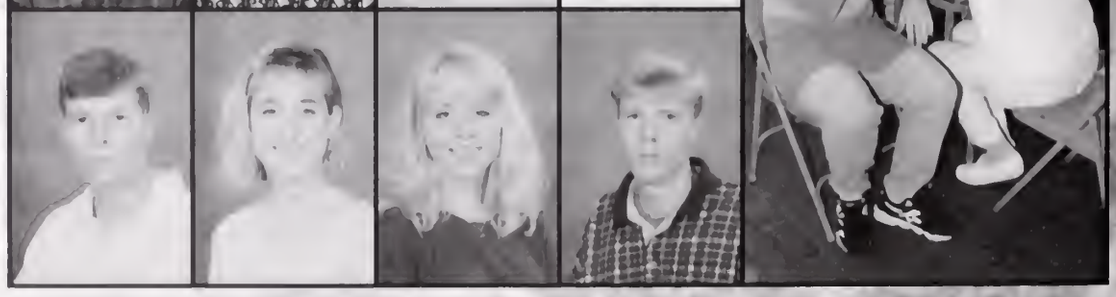

Broome - Colwell

Brantlee Broome
Darlene L. Broughton
Ronnie T. Broughton
Marian E. Brown
Meredith K. Buckner
Sarah J. Bunte

Shawn G. Burke
Amanda J. Burnett
Tara M. Busch
Jennifer M. Butts
Mandie C. Campbell
Scott K. Carlson

Cassandra L. Carnes
Chad Carpenter
Deborah L. Carson
Stacey A. Carter
Kristen N. Carver
Kristin D. Carver

Kelly L. Castagnola
Michael A. Catanese
Edward K. Chamberlain
Kari Chamberlin
Robyn M. Chandler
Emily E. Chaplin

Christopher B. Chestnut
Timothy Chick
Paula L. Childs
Ashley E. Clark
Patricia A. Clary
William A. Cloninger

Kimberly R. Clough
Ben Coates
Karen M. Coffey
Brian D. Coker

Kenneth B. Cole
Adrienne L. Collier
Holly H. Colvin
Michael T. Colwell

Cooke - Faircloth

James B. Cooke
Janice M. Corn
Teresa M. Cotton

Amy L. Cox
Lea M. Cox
Leslie M. Crawford

Marshall J. Crowther
Claire E. Culp
Alton B. Cumbie
Cornelius J. Cunningham
Steve L. Czarsty
Masai A. Dacton

Hope L. Dangenfield
Ryan O. Dannelly
Amy E. Davis
Jeffrey (Brian) Davis
Jessica R. Dean
Colette J. DeGarady

Paige DeKold
Sarah E. Delaney
Paula L. Denault
Giovanna DiBiccari
Nicole M. Ditoro
Melissa P. Dorfman

Cheryl A. Dove
Michelle L. Duckworth
Victoria S. Dulay
Matt Dunbar
Carrie S. Eargle
Heli P. Earls

Tina M. Eckel
Heather K. Edwards
Matthew J. Eidson
Angela R. Enright
Jennifer L. Evans
Leisa J. Faircloth

Fanning - Heider

Heidi E. Fanning
Tamera N. Ferguson
Christine M. Fernicola
Jon Fisher
Jason C. Fleck
Didier Paul Fleurisme

Lance M. Flood
Chase H. Folk
Eric C. Folk
Richard C. Ford
Katherine A. Freeman
Miranda P. Frost

Eric Garris
Tishana L. Gary
Jason G. George
Jennifer E. Gettys
Lori M. Gill
David M. Ginfrida

Amy L. Glushakow
Ryan S. Goodroe
Constance R. Goodwine
Julie L. Gosnell
Heather L. Graham
Lauren V. Greene

Amy K. Griffin
William L. Grimsley
Ashley Elizabeth Guffee
Jodie N. Ha
Laura I. Hagins
Paula A. Haines

Kyra L. Hamilton
Jennifer Hammond
Carrie E. Harden
Ashley L. Harmon
Christi M. Harmon
James M. Harrell

Jessica Harrell
Patrick Harrington
Elizabeth L. Harris
Buffy Head
Ashley M. Heath
Valerie J. Heider

Heller - Knight

Elaine K. Heller
Jason S. Henderson
Steven E. Herin
Lee Hicks
Shawn M. Higbe
Kenya V. Hilton

Corey B. Hinson
Tamika J. Holman
Nancy Hood
Josh L. Howard
Amy E. Hoye
Stacy M. Hoyt

Walker J. Huggins
Drew P. Hyche
Alison F. Jackson
Steven S. Jacobs
Chrissy A. Jager
Cecilia C. Jameson

Alice L. Jenkins
Amy C. Jenkins
Andrea M. Johnson
Cristina L. Johnson
David F. Johnson
Renee L. Johnson

Mary Kirk Johnston
Emily A. Jones
Kim J. Jones
Jamiel C. Kadri
Karen T. Karr
Heather E. Kay

Chad Keith
Kristin J. Keith
Earl Kelton
Bryan L. Kent
Salim I. Khalil
Anthony N. Kinder

Deidra E. King
Lesley L. King
Troy D. King
Tiffany A. Kirkland
Wil Kitchings
John S. Knight

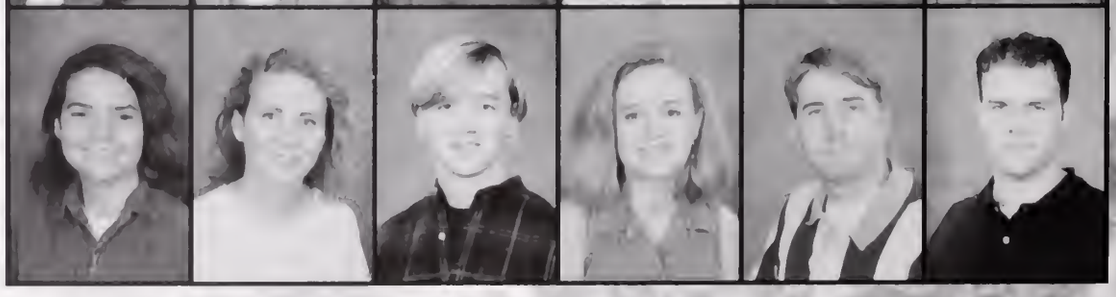

Knox - Muschick

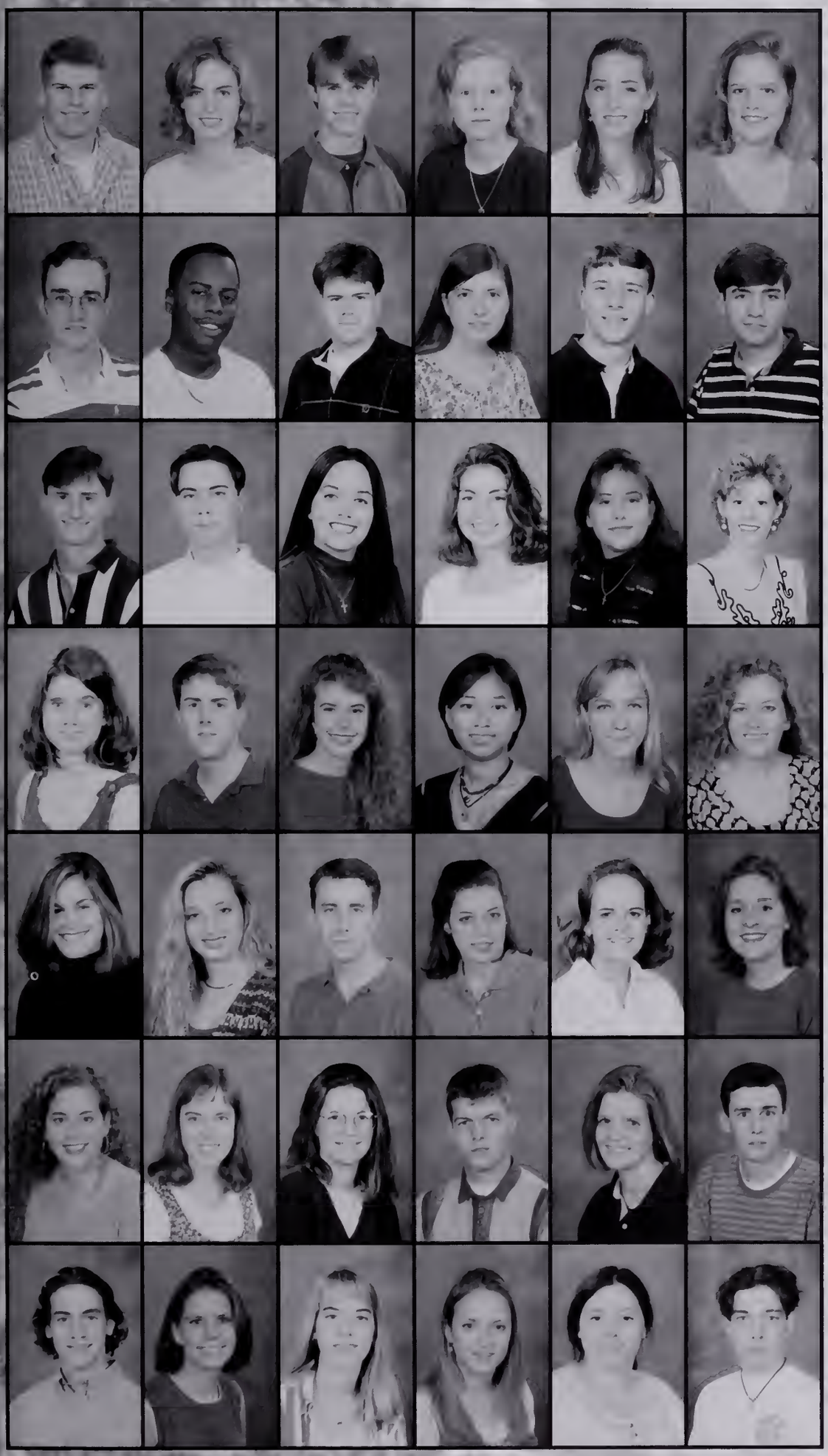

Daniel B. Knox
Lindsay A. Knudsen
Chris R. Koon
Robin A. Lake
Susan D. Lark
Faith V. Lawrimore

Matthew D. Lee
Thomas D. Littlejohn
Austin D. Livingston
Audrey M. Lloyd
James E. Lollis
Ross Love

Jason C. Lowe
William M. Malloy
Gwendolyn J. Malone
Erin M. Manahan
Christy L. Martin
Jennifer L. Martin

Jenny E. Martin
Matthew S. Massingill
Jill E. Matthews
Faith R. Matutina
Molly D. Maybry
Karen D. McAlhany

Sallie McAmish
Anna M. McCall
Kenneth S. McGaha
Casey McGee
Meredith P. McKenney
Ann M. McVay

Stacey G. Meetze
Tonya M. Miller
Erin B. Mishkin
James M. Mitchell
Karen M. Mize
Stephen J. Moroney

Douglas M. Morro
Nancy V. Motes
Victoria R. Mullikin
Madelyn L. Mullins
Tracie Muntz
Paul E. Muschick

Necker- Rabon

Andrew J. Necker
Katherine Nelson
Leslie R. Nelson
Jennifer S. Newton
Michael W. Nichols
Virginia M. Nickles

Jody A. Nix
Daron J. Nowak
Jennifer B. O'Rourke
Joanna E. Odella
Jonathan D. Oglesby
James E. Ollis

Norma F. Olson
Peter L. Olson
Heather C. Orr
John Y. Orvin
Emily L. Osier
Shelley M. Owens

Erin L. Painter
David W. Parker
Susan M. Parks
Andrea L. Patterson

Jennifer J. Patton
Beth A. Penny
Merri A. Petty
Keenan Pfeiffer

Ashley B. Phillips
Susan G. Phillips
Jeannie E. Pierce
Jeffrey S. Poole
Heather M. Poore
Sally A. Porter

Audrey Powell
Audrey M. Powell
Ashley C. Prickett
Daniel J. Proper
Bradley J. Putman
Stephanie R. Rabon

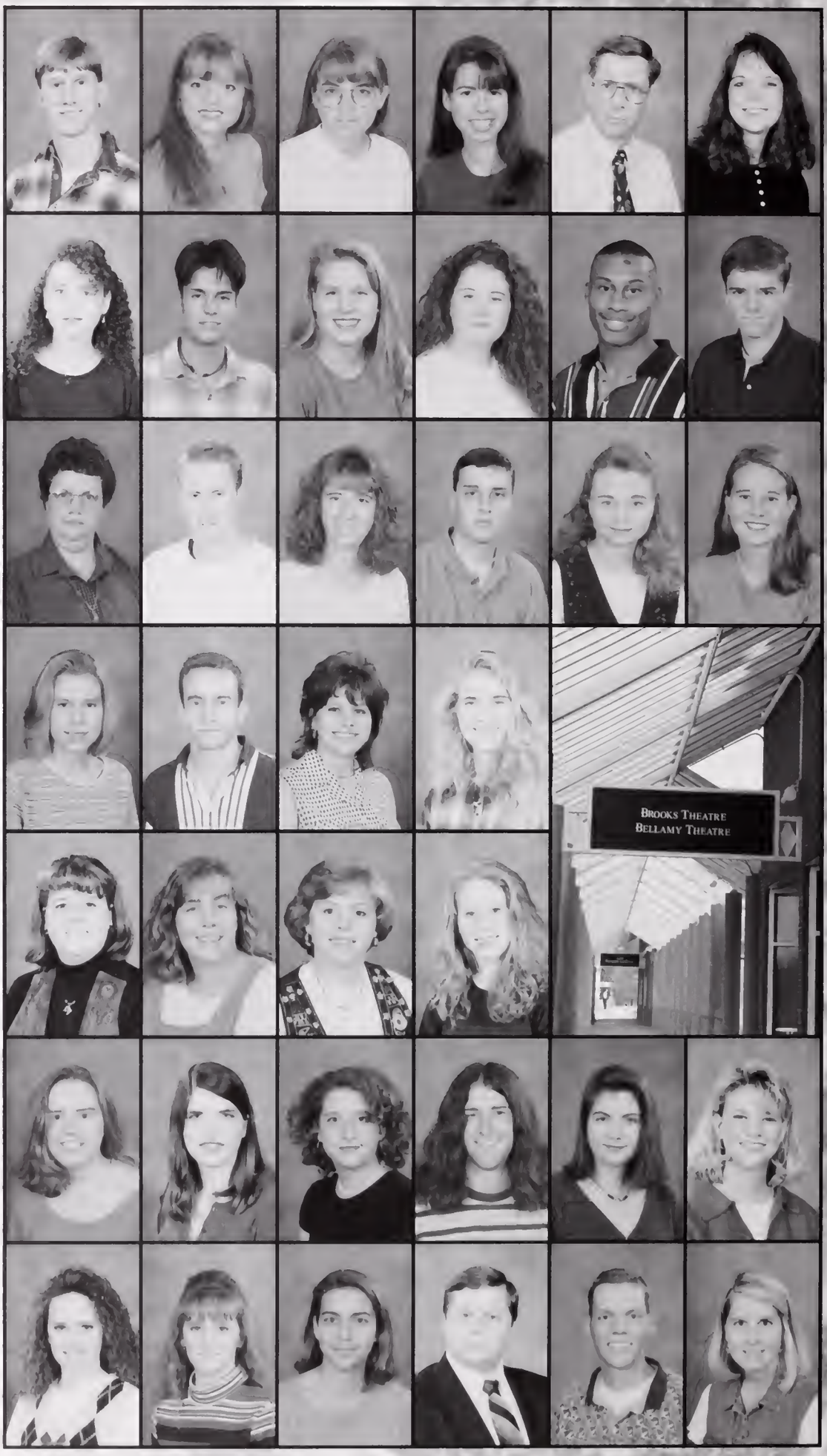

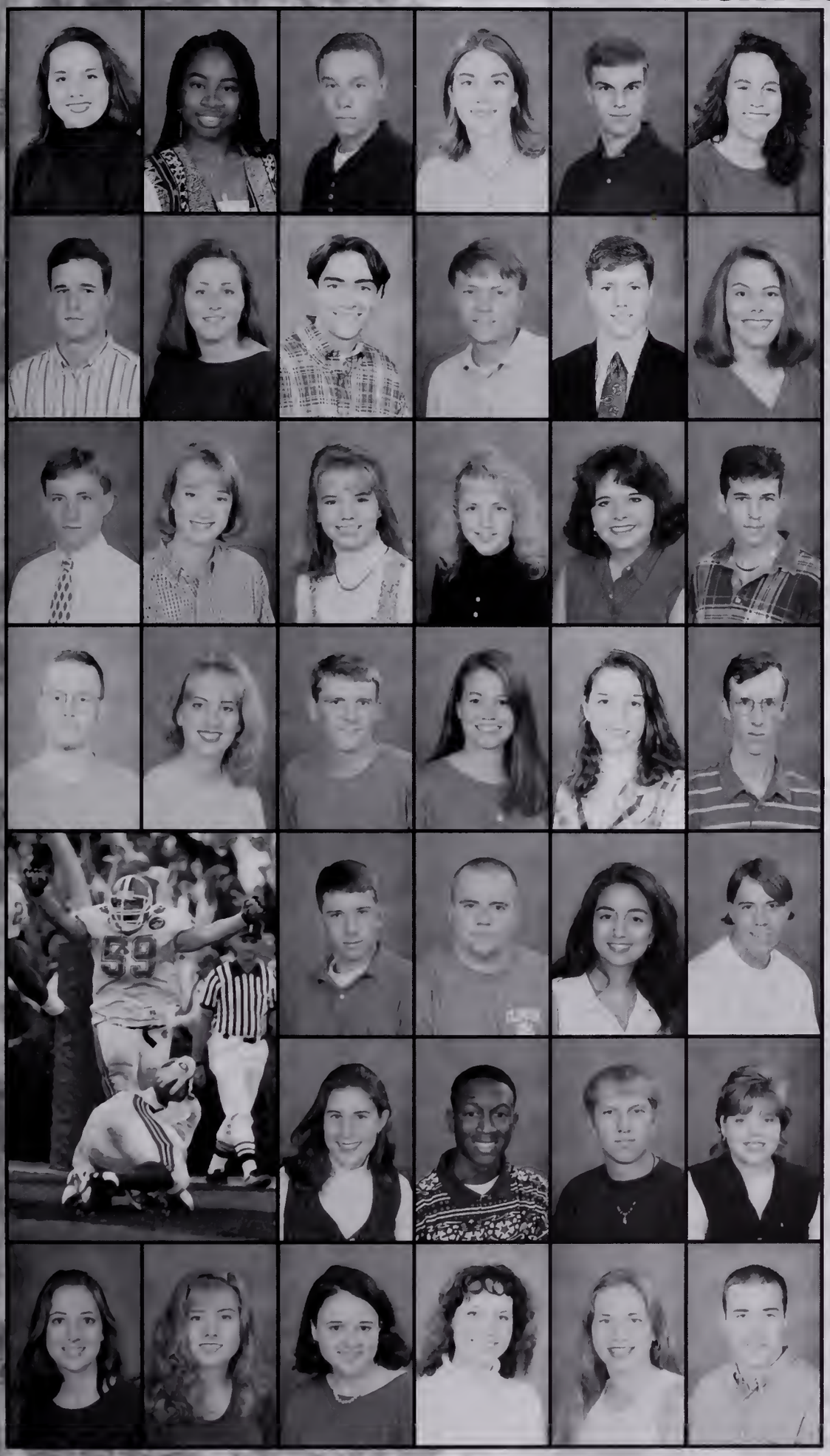

Carrie B. Raines
Jameelah N. Rasheed
Shaun T. Ratliff
Mary M. Reaser
Brian D. Redd
Anna B. Reeves

Matt M. Renwick
Monica J. Ricard
Henry G. Richardson
Wade Richardson
Michael C. Rider
Sylvia D. Rigdon

Trey Riggon
Sandy L. Riggs
Heather N. Riley
Melissa Jo Riley
Tara E. Rinehart
Ivan L. Roberts

Rafgr Roberts
James B. Robertson
Carla V. Robinson
Hunter L. Robinson
Amy L. Rogers
Herbert Rogers

Jason R. Rogers
Scott Rogers
Valerie Rosen
Bryan S. Royal

Shannon B. Ryan
Wesley C. Ryan
Kyle A. Sandtreit
Heather E. Sarratt

Tara Schwartz
Caroline P. Scruggs
Marianne E. Sease
Erica C. Seastrunk
Amy R. Septon
Brendon R. Serra

Seymour - Tolsma

Wanda L. Seymour
Kara R. Shanklin
Ellen L. Shaylor
Bridget A. Sherman
Jill R. Shipp
Heather J. Shivers

Suzannah G. Siebert
Nichole L. Silkworth
Daytonia D. Singleton
Dea Skiadas
Tiffany D. Slaton
Jason Smith

Robyn L. Smith
Sara A. Smith
Suzane M. Speas
Jason L. Spell
Michael J. Spradlin
Ginny Stafford

Daniel R. Stanton
Sheryl A. Stasiowski
Ananda Stephens
Kathryn K. Stevenson
Daniel P. Stima
Holly L. Storey

Jennifer R. Stuckey
Leslie M. Sturtevant
Tiffany Sweeney
Kimberly M. Swint
Jennifer L. Tate
Kimberly M. Tavlbee

Catherine M. Taylor
Joel Taylor
Rick Taylor
Scott P. Taylor
Brandon C. Templeton
Will R. Terry

Kimberly Thomas
Susan H. Thompson
Troy M. Thompson
Margaret S. Thrailkill
Vicki R. Tollison
Debra L. Tolsma

Trawick - Young

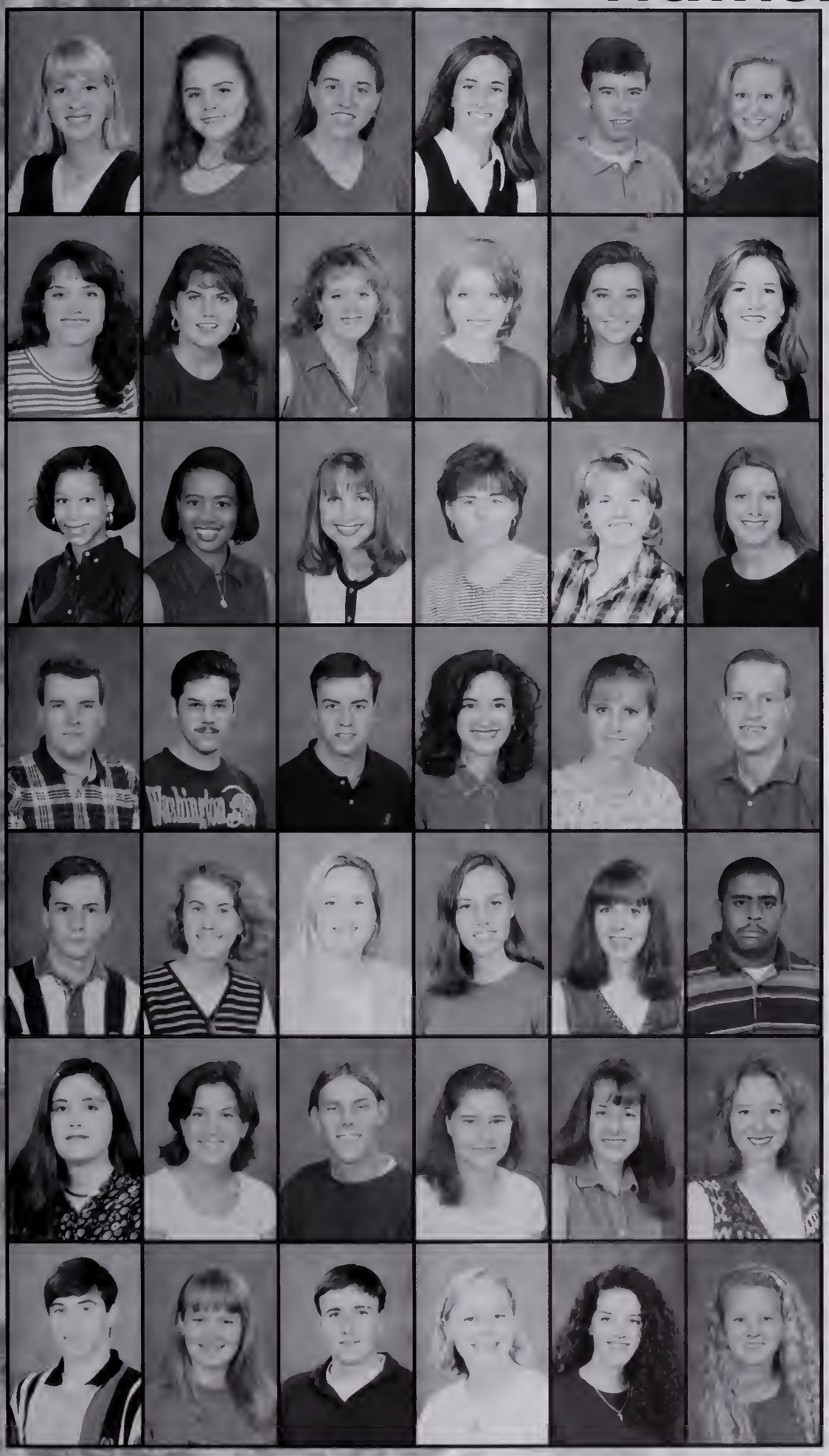

Kathryn L. Trawick
Rebekah L. Truesdale
Frances S. Tuttle
Kari E. Vance
Mark B. Varadi
Ashley L. Vernon

Emily R. Vestal
Heather R. Villeponteaux
Stephanie M. Waites
Paige M. Waldrop
Jordan E. Warlick
Meredith H. Warren

Cheney R. Washington
LaShondra T. Washington
Melissa M. Watson
Becky J. Watts
Carrie M. Weatherly
Heather A. Webb

Michael K. Welborn
Patrick T. Wellington
Matt Wells
Andrea M. White
Anna H. White
Benjamin S. Whitener

Andrew A. Whitmire
Emily C. Wight
Kathlena N. Wilber
Heather Y. Wiley
Kathryn I. Williams
Kent P. Williams

Amanda B. Wilson
Erica E. Wilson
Jason D. Wilson
Ellen E. Witherspoon
Jennifer L. Woodall
Jennifer L. Wright

Rob J. Wright
Jill R. Wuenthrich
Madison B. Wyche
Jenny G. Yarborough
Summer N. Yeargin
Laura M. Young

Abdou - Atwell

Tony A. Abdou
David W. Ables
Ryan T. Abrams
Anne S. Adams

Julie E. Adams
William R. Adams
Karen E. Ahlgren
Jeannie L. Aldrich

Barrie R. Alewine
Deborah L. Alexander
Ronald K. Alexander
Joseph R. Alford
Jeff P. Allara
Debbie K. Allen

Jean A. Allen
Robertson C. Allen
Whitney G. Allen
William M. Allen
Kevin D. Allison
Rowland P. Alston

Chad J. Alverson
Scott D. Amick
Katie L. Anderson
Lee F. Anderson
Tonya M. Andre
Kara R. Andrighetti

Dennis J. Archambault
Elena S. Arecco
Douglas P. Armistead
Frank M. Armocida
Matthew G. Arrants
Everick J. Arthur

Jon D. Artigas
Chris C. Ashley
Sara E. Ashworth
Stephen W. Askins
Ashleigh M. Atkinson
Joshua A. Atwell

Aumann - Bennett

Ryan A. Aumann
Jenny-Rebecca Austen
Derek W. Austin
Justin C. Avant

Terence E. Ayers
Susan L. Bachmann
Joshua M. Baker
Mark A. Ballington

Corrie E. Banis
Andrea K. Banish
Brad K. Banks
Kimberlee P. Banks
Bobby R. Bannister
Brett J. Barest

Jason D. Barger
Elizabeth A. Barnard
Michael Barnat
Amy E. Barnett
Josh Barnhill
Frank J. Barnwell

Rebeka S. Barr
Robert H. Barrows
Gelester R. Baskett
Lisa R. Bassett
Brooke A. Battaglia
Jilliann R. Baumgarner

Lauren A. Beadle
Brian E. Beal
Angela N. Beam
Kelley E. Beasley
Sarah E. Beattie
Mary B. Beauchene

William Beckham
Jason D. Bedenbaugh
Tracy R. Bellamy
John P. Bengier
Leigh Ann Bennett
Miriam T. Bennett

Bennett - Bristow

Walter Bennett
Jonathan L. Benton
Trevor J. Benton
Brian J. Berge
Suzanne N. Bethea
Marcia C. Bhagwandin

Wes T. Billingsley
Channesia L. Black
Charles P. Blackburn
Heather L. Blacky
Charlotte A. Blair
Tracy D. Blanchard

Stephanie A. Bland
Leslie J. Bloking
Alvin Bobo
Sara E. Bodi
Heath B. Bolds
Jennifer L. Boltjes

Austin E. Bond
Robert A. Boozes
Kimberly D. Borngesser
Lisa Bower
Elizabeth A. Bowers
Hunter L. Bowie

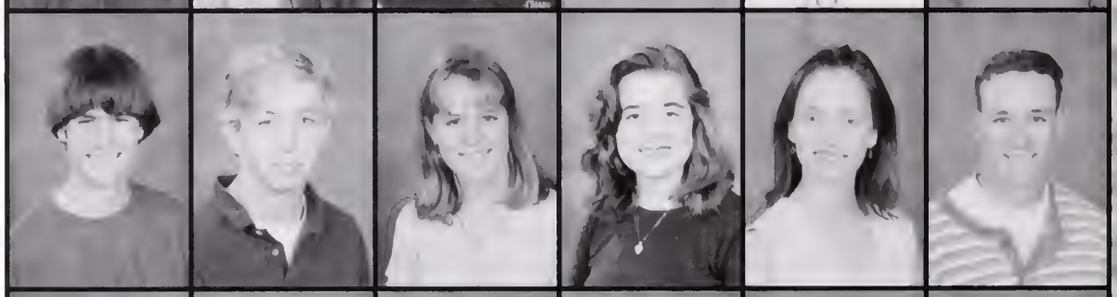

Brigitte S. Boy
Roland L. Boyd III
Trent J. Bradberry
Michael J. Bradford
Richard K. Bradley
April C. Brady

William M. Branch
Matthew E. Brantley
Janet L. Brashier
Wil Brasington
Michelle Braung
Rebecca Breazeale

Kevin M. Bridges
Melissa J. Briggs
Debra L. Bright
Rebecca J. Brigma
Roxanne Brinson
Adonis D. Bristow

Broach- Carlson

Shannon S. Broach
James S. Broomfield
Amy H. Brown
Audrey L. Brown
Bruce E. Brown
Ja'Nette Brown

Jamie L. Brown
Gregory R. Brownlee
Walter C. Brunson
Michael E. Bryant

Emily R. Bryson
LeKeith A. Bufford
Danny B. Bufkin
Jennifer E. Bull

Bishop B. Bullock III
James R. Bumgardner
Alana L. Burdette
Amanda E. Burdette
Heather S. Burgess
Walter T. Burke

Ryan C. Burnett
Alyson Burroughs
Justin E. Burtnett
Adam S. Busch
Meredith E. Bushing
Jeffrey G. Butler

Synetria D. Butler
Angela I. Butts
Heather F. Buxton
Christina S. Cadmus
Benjamin N. Calhoun
Andrew N. Cambron

Donald B. Campbell
Heath S. Campbell
Kasie S. Campbell
Kristi N. Campbell
Bradford F. Cardell
Jason G. Carlson

Carns - Corley

Philip H. Carns
Robert G. Carpenter
Robin M. Caruthers
James M. Castillo
Christy M. Cato
Adrian M. Caudell

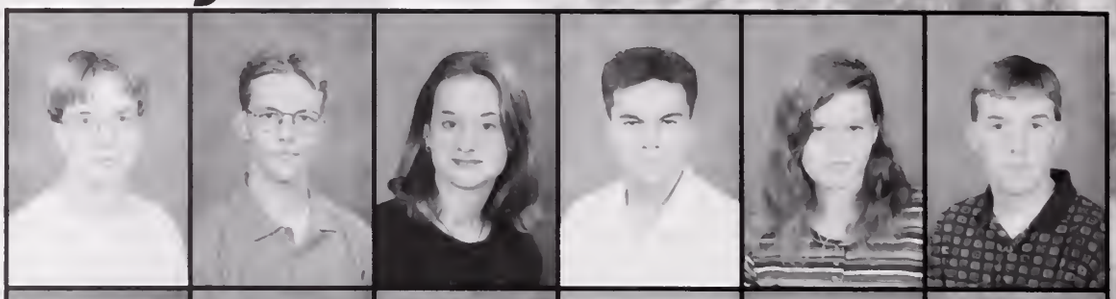

David W. Cecil
Jason M. Cecil
Will N. Chapman
Susanah E. Chetwood
John T. Childress
Jason R. Childs

Katherine J. Chisholm
Jeffrey W. Christner
Jodi L. Christopher
Ryan M. Chung
Christine A. Church
Dawn M. Chylko

Burma A. Clark
Leslie D. Clayton
Melanie L. Clayton
Kristen N. Cleveland
Tyler A. Cline
Meya C. Clinkscales

Amy M. Cloaninger
Willie J. Coates Jr.
K. Lynn Cobb
David R. Coggins
Stephanie A. Cole
Allen T. Coleman

Anna E. Coleman
Andrew P. Collins
Angela M. Collins
Gustina B. Collins
Jason H. Collins
Valerie M. Collins

Kimberly A. Comprini
Mary Allison Condon
Benjamin C. Cook
Erin L. Cook
Abigail M. Cooper
Christopher J. Corley

Corning - Cutler

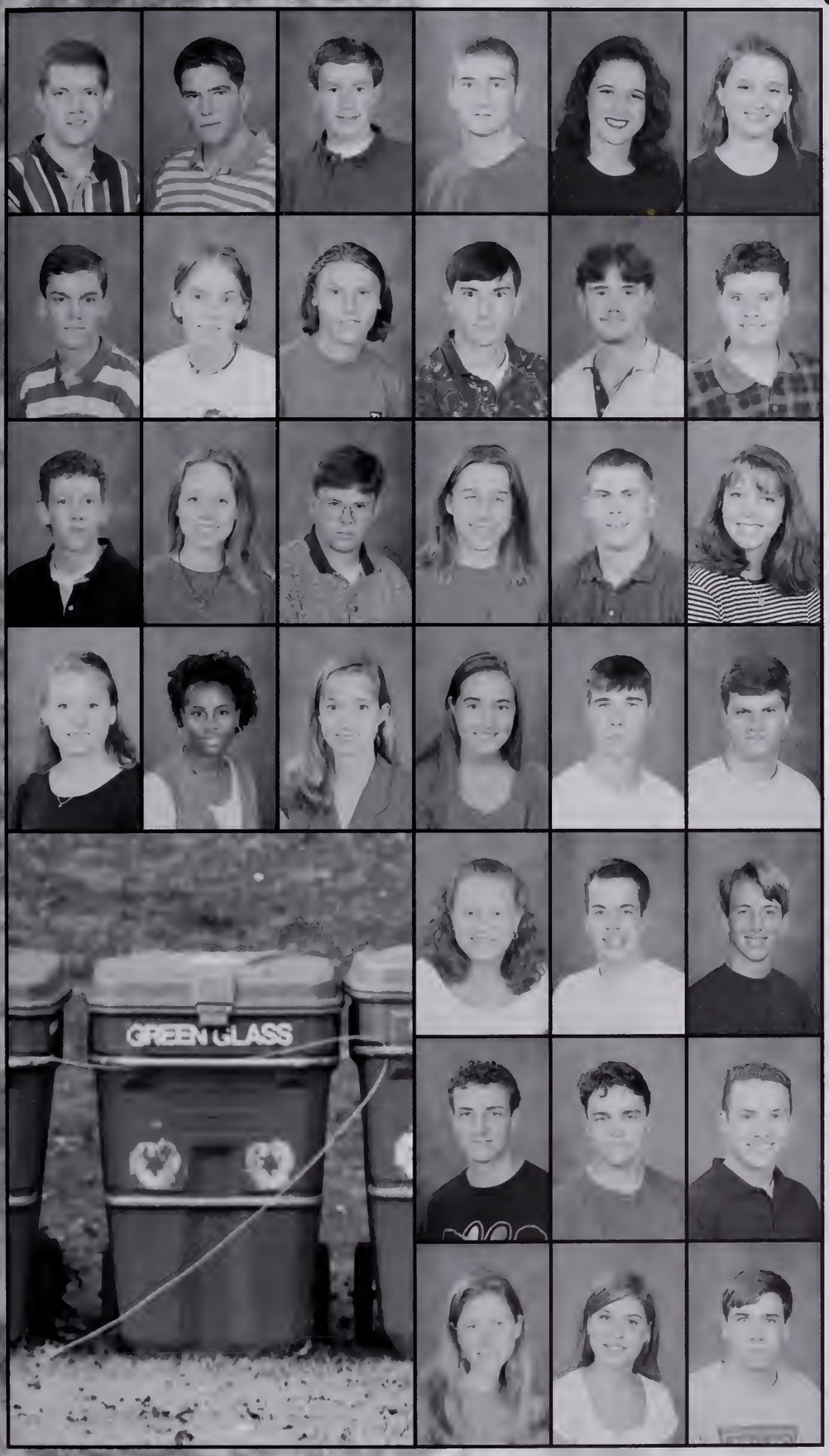

Edwin D. Corning III
Kevin C. Cote'
Mark S. Cothran
Chris M. Coughlan
Christina A. Coughlan
Emily E. Cox

John Cox
Katie A. Cox
Terence Cracovia
Kevin M. Craig
Kyle T. Craigo
Keith B. Crain

Jeremy L. Crane
Lindsay R. Crane
Will Crapps
Warren A. Crawford
Brad A. Crenshaw
Leslie E. Cribb

Laura R. Cromer
Natalie M. Cropp
Jamie A. Cross
Karyn L. Crowder
Theron R. Crowder
Brandt W. Culbertson

Julie L. Cumbee
John D. Cummings
Andrew Cunningham

Jacob R. Cunningham
Eric S. Curtis
Wesley T. Curtis

Kathryn S. Cuthbertson
Catherine G. Cutler
Daniel E. Cutler

Dabkowski - Duke

Julie L. Dabkowski
Christopher T. Dallas
Doug M. Danowski
Amy W. Davies
Jennifer H. Davis
Jonathan B. Davis

Janaii L. Dawkins
Allison R. Dawsey
Laurie C. DeHamer
Nancy H. Deibler
Jennifer N. Delk
Laura M. Dembiec

Scott M. Dempsey
Laurie D. Dent
Michael J. DePalma
Kristi Devlin
Amy D. Dickson
Timothy E. Dickson

David R. Dilworth
Bill S. Dixon
Kimberly S. Dixon
Michael B. Dixon
William H. Dixon
Nathaniel Dogan III

Gina M. Domis
Chantelle L. Donald
Joyce A. Donohue
Danielle H. Doolin
Harold G. Douglas
Matthew J. Dover

Justin J. Dowd
Karen L. Drake
Hugh K. DuBose

Brett L. Duke
Mckenzie H. Duke
Melissa A. Duke

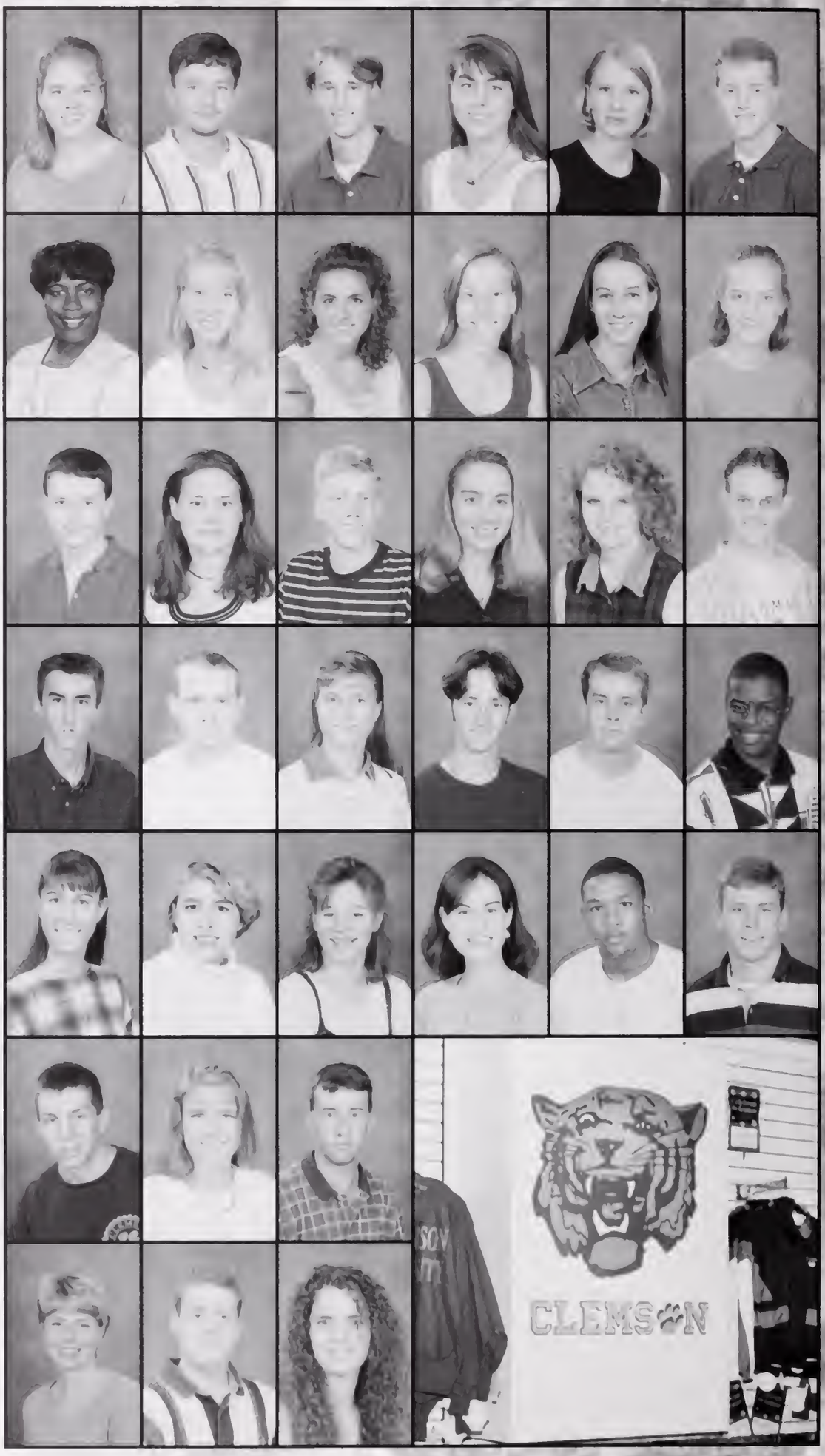

Dunagin - Feaster

Jonathan D. Dunagin
Johnna L. Duncan
Geoff W. Duncklee
Wendy M. DuRant
Ross W. Durham
Keri E. Dyar

Jennifer J. Eaddy
Erin A. Eads
Elizabeth A. Earl
Catherine L. Earls
Jessica L. Early
Farrah S. Easler

Melanie B. Easter
Nikole R. Ebel
Michelle Edens
Jay W. Edwards
Jeff K. Edwards
John K. Edwards

Shawn C. Edwards
William F. Edwards
Anne F. Efird
Angela M. Ehinger
Stacy A. Eickhoff
Henderson B. Elam

Coleman Ellenberg
Jason A. Ellenburg
Jennifer S. Ellenburg
Adrienne C. Ellis
Jessica L. Ellis
Amy G. Emanuel

Matthew P. Engen
Heather L. Erek
Jessica R. Ervin
Matthew R. Eskridge
Wendy A. Estes
Cara C. Euculano

Jennifer A. Evans
Nathan D. Evans
Carrie Anne M. Eye
Wade B. Fairey
Kendall H. Fant
Mary K. Feaster

Ferguson - Gettys

Robert A. Ferguson
Sarah C. Ferguson
Michael D. Fielder
Rhonda R. Fields
Melissa A. Finkle
Jennifer A. Fisher

Jennifer L. Fitze
Melissa A. Flak
Joshua C. Fletcher

Amanda Flowers
Melissa A. Flowers
Jason Ford

Jody L. Forkins
Crystal L. Frady
Summer E. Fraley
Brent C. Frampton
Catherine N. Frank
Renee I. Frank

David C. Freeman
Lauren L. Freeman
Rebecca L. Freeman
Katie A. Freshwater
Bill Frey
Whitney E. Fuller

Michael A. Gagliardi
Melanie R. Galberry
Kerri L. Gamble
William B. Gamble
Patrick A. Gardner
Mackenzie B. Garrison

Ashley P. Gatlin
Edward S. Gatlin
JoEllen Gawronski
Adam C. Gee
Faith D. Geiger
Roddey E. Gettys

Gibson - Hagen

Holly B. Gibson
Aimee M. Giehas
Kaleta L. Gilbert
Kristi Gilden
Elizabeth E. Gillane
Jonathan C. Gilmore

Kevin F. Ginn
Jimmy L. Glass
Emily E. Godbold
Rebecca L. Godbold
Amanda S. Godfrey
Ryan H. Goff

Kathryn B. Goforth
Herbert H. Gould
Sarac Gorkem
Bradley M. Grace
Carliss C. Graham
Darian Graham

Shuana Graham
Heidi L. Graney
Corrine Grant
John J. Grant
Sandi C. Gratic
Ashley P. Green

Tamesha N. Green
George C. Greene
Jerry P. Greene
John O. Greene
Thad W. Gregory
Chrissy D. Grice

Jamie M. Griggs
Kristin A. Grimes
Jennifer Guerin
Sherofi K. Guess
Daniel R. Guiney
Kelly A. Guinn

Michael R. Gunn
Sukhbir "Sony" Guram
Christopher L. Guy
Megan L. Hackler
Jason C. Hadley
Josh F. Hagen

Hagen - Hemingway

Wendi A. Hagen
John T. Hagood
Susan L. Hale
Meagan C. Hall
Susan K. Hallex
Cara L. Haltiwanger

Rebecca L. Haltiwanger
Michael H. Hamilton
Ammon J. Hammett-Bregger
Byron A. Hammond
Emily S. Hammond
Catherine E. Hamrick

Tucker H. Hamrick
Emily A. Hanauer
Erin L. Hanes
Stacy A. Hanna
Kelley R. Harbin
Trent P. Hardee

James R. Hardin
Tucker E. Harding
April M. Hardwick
Kristofer L. Hardwick
Haskell D. Hardy
Kirsten L. Harken

Justyn Harper
John H. Harris
Brice H. Harry
Jason B. Hart
Jason C. Harvey
Jessica B. Harwood

Eric L. Haseltine
Takako Hashimoto
Julie E. Hatchell
Kelli M. Hawkins
Julie Hay
Shannon H. Heath

Toi E. Hebden
Robert L. Helms
Stacey D. Helms
Mary L. Helton
Mike W. Helvie
Kelly E. Hemingway

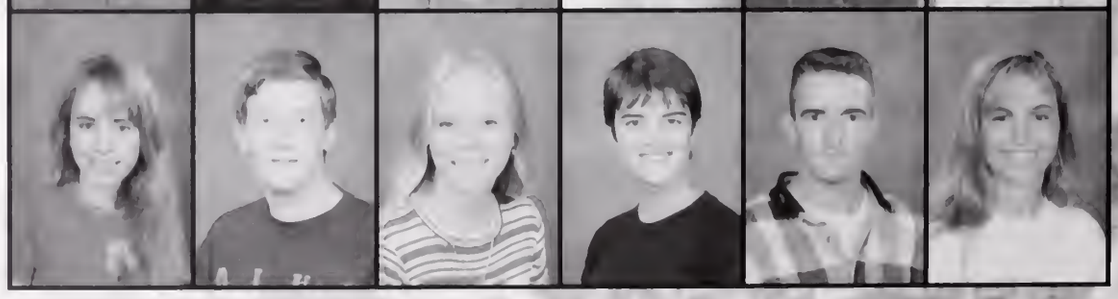

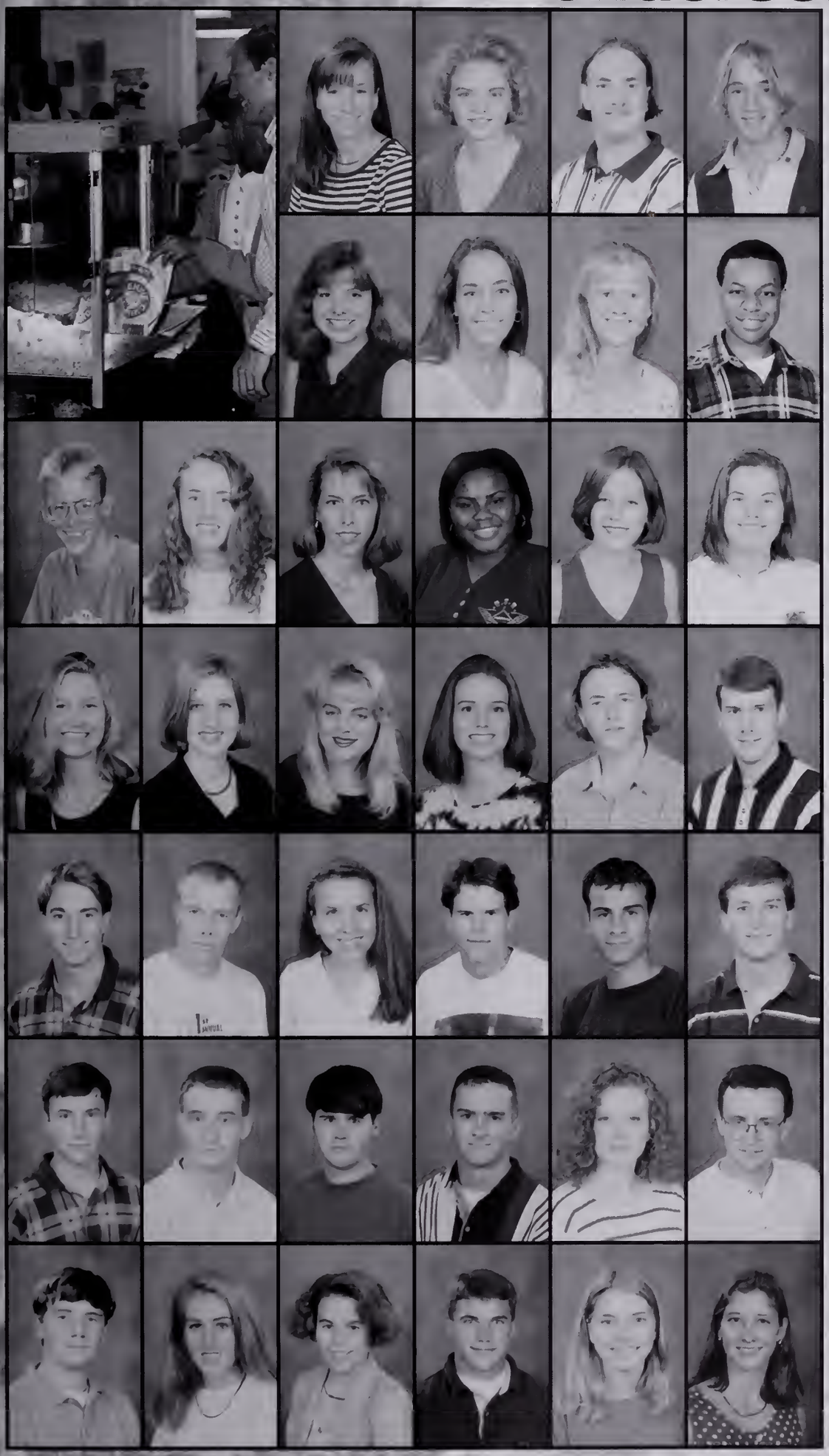

Laurie L. Henderson
Cortney B. Hendley
Jacob P. Henley
Brian C. Henry

Wendy R. Henson
Kathryn M. Heppner
Marianne H. Herr
Michael J. Herring

Jonathan D. Herron
Hayden L. Hesse
Keri Heye
Tia H. Heyward
Katherine M. Higgins
Stacey D. Higgs

Jaclyn P. High
Jamie R. Hill
Jennifer S. Hill
Rena Hilyer
Stuart Hinchliffe
Kevin S. Hinde

Matt C. Hines
John D. Hipps
Katharine E. Hitch
Bryan Hoffman
Garrett T. Hoffman
John M. Hoffman

Danny R. Hogge
Robert "Chris" Holder
Nathan S. Holleman
Jeffrey T. Holley
Amy R. Hollifield
James S. Hollis

James M. Holloway
Heather L. Holmquist
Dana N. Holsonback
Brian H. Holstad
Amy L. Hook
Jenna L. Horne

Howell - Jones

Angela Howell
Courtney E. Howell
Jason M. Howell
Zachary E. Howze
Alan H. Hubbard
Laura E. Huckabee

Marissa L. Hudson
Aretha M. Huggins
Jamie J. Huggins
Rachel Hughes
Natalie G. Human
Thomas L. Hutchins

Rainie E. Hutchinson
Matthew J. Hydrick
Erin M. Hyman
Christina M. Hynoski
Leigh A. Ido
Hyonchin Im

Rachel E. Irwin
Stephanie J. Isbill
Chris A. Jackson
Ryan M. Jackson
Graydon W. Jackson III
Tyler W. Jacobs

Karen E. James
Libba James
Stephanie C. James
Aileen R. Jeffries
Michael Jett
Blanca T. Johns

Jennifer L. Johnson
Jennifer M. Johnson
Latasha R. Johnson
Lori K. Johnson
Nicole R. Johnson
Rebecca T. Johnson

Rob Johnson
Stephen J. Johnson
Tara E. Johnson
Andrea E. Jones
Cheryl L. Jones
Justus J. Jones

Jones - Krick

Krystal Y. Jones
LaTarsha D. Jones
LeeAnne Jones
Megan P. Jones
William Jones
Jason R. Jurgensen

Gerich C. Kadala
Steven Kaegi
Corey A. Kalbaugh
Kimberly T. Kamp
Julie M. Kay
Joshua P. Kearns

Sean J. Keegan
Crystal M. Keels
Melissa D. Kelley
Scott W. Kelley
Shannon H. Kelley
Michelle A. Kelly

Jeffery E. Kemp
Lisa A. Kendall
Stacy A. Kennedy
Ronald W. Kennedy Jr.
Elizabeth L. Kent
Jeremiah W. Kenworthy

Mary F. Kerr
Amanda N. King
Amanda (Mandy) C. King
Patricia A. King
Ty A. Kingsmore
John D. Kirby

William D. Kirby
Cindy M. Kleinman
David A. Kline
Tracy L. Kline
Beth Koch
Elizabeth V. Koches

Kameron D. Koger
Cynthia R. Kopkowski
Kimberlee Kopp
Jason Koye
Amy M. Kraska
Julie R. Krick

Kuras- Lipscomb

Amy K. Kuras
Amy K. Laffey
Janeen M. Lafler
Daniel G. Lagrange
Christine P. Lake
Brandy D. LaLonde

Michelle C. Lamphier
"Bo" Robert W. Lancaster
David L. Lance
Meredith M. Land
Kimberly M. Landree
Kinda Lane

Mary M. Lane
Tim G. Lane
Jimbo T. Langfitt
Heather A. Lankford

Eric Laquiere
Farrah L. Laughridge
Angelique J. Lausch
Brandon J. Lawhern

Martha Leath
Wesley P. Lee
Shelly M. Leeke
Kelly S. Leeman
Ella R. LeGrand
Greta N. LeMaster

Patrick T. Leonard
Alison Leslie
Alison Lester
Christopher D. Lewis
Margaux B. Lewis
Jennifer L. Ligon

Kevin C. Lindler
Amy C. Lindsey
Carol A. Lindsey
Andy T. Linn
Ryan P. Linn
Keri A. Lipscomb

Lisman- McCall

Bradley E. Lisman
Jaime M. Litchfield
Lawrence P. Livingston
Mark Livingston
Mike D. Lockard
Robert E. Lockard

Michael E. Lokey
Jeannie L. Long
Rebecca A. Long
David C. Lusk
Jessica Y. Lutz
Tanika L. Lyles

Maureen A. Lynch
Jean E. Lyons
Karen E. Mabry
Ryan L. Mallory
Nathan S. Maloy
Desma E. Manigault

Jennifer L. Manry
Heather L. Manske
Renee K. Marino
Jared D. March
J. J. Markiewicz
Kevin P. Marsh

Stephanie D. Marsh
Lisa A. Marsiglio
Nancy R. Martin
Susan K. Martin
Michael D. Mastin
Laura M. Matasovsky

Ellen Matesevac
Christopher J. Mathey
Michael W. Mathis
Rebecca A. Matteson
David B. Mattison

Kristopher M. Mattox
Elizabeth C. Maxwell
John "Mac" R. McAlpine
Brian P. McCall
Kevin D. McCall
Matt A. McCall

McCallion- Metz

Courtney M. McCallion
Kelly L. McCarty
Farrah G. McCauley
Connie A. McClain
Daniel P. McClam
Patrick B. McClary

Jennifer M. McClure
Charles "Lance" L. McColl
Jimmy "Lynn" McColl
Chanta N. McCoy
Clayton A. McCoy
Heather N. McCoy

Laura E. McCoy
Elizabeth R. McCue
Robert A. McCullar
Lee M. McDerment
Elizabeth L. McElveen
Russell L. McElveen

Sam C. McGee
Haden R. McInnis
Alicia D. McKeag
Michael Bret McKenzie
Norman D. McKenzie
John P. McKibbin

Johnny W. McKissick
Robert P. McLellan
Marcus "Trey" J. McMakin
Christine L. McMullin
Joseph B. McNeill
Tameka R. McRae

Mary C. Medlin
Heidi M. Meek
Johnette D. Meekins
Karen A. Mehlman
George W. Meister
Todd P. Mercer

Michael R. Mercier Jr.
Stephanie S. Metz

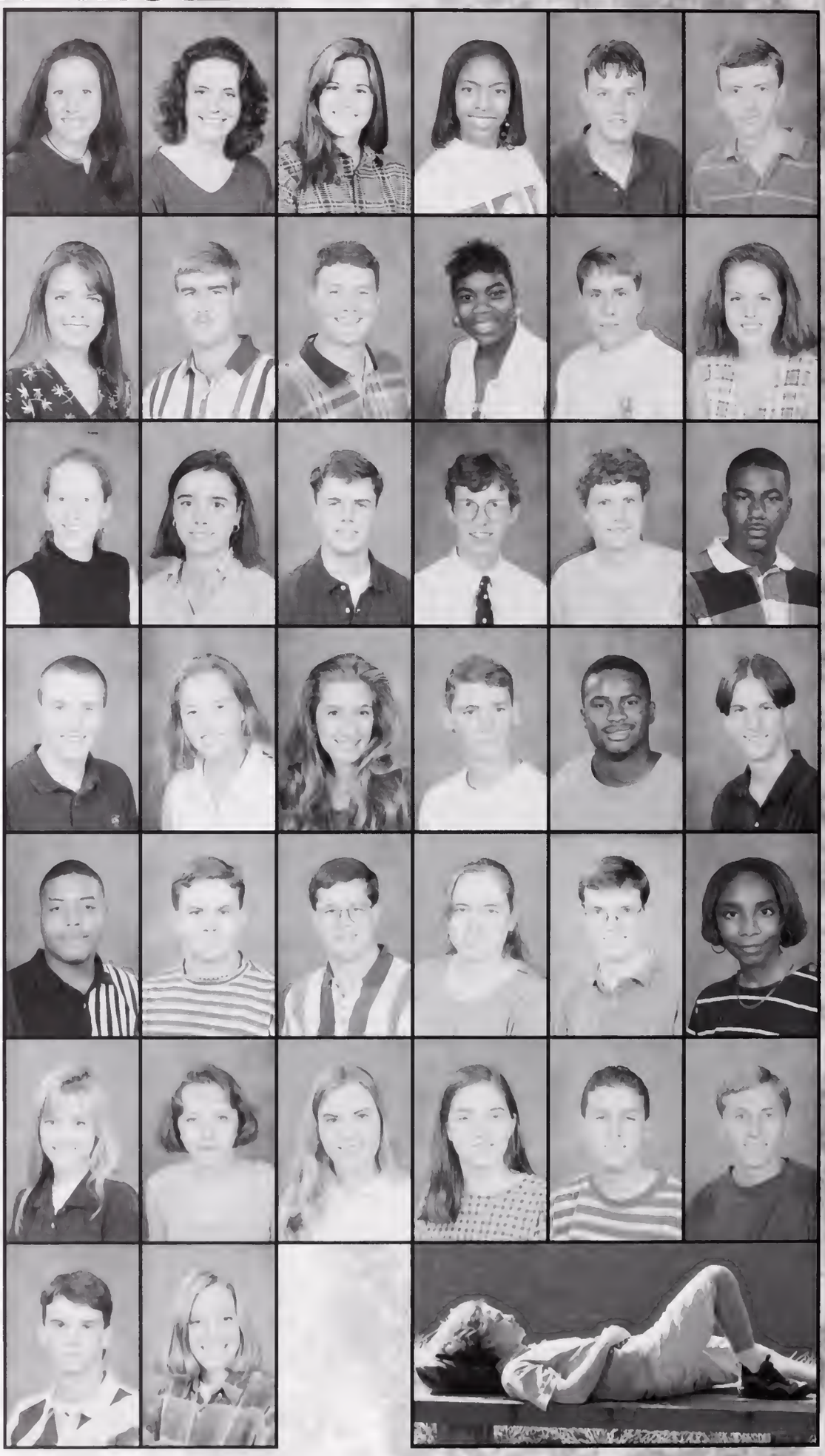

Mewborn - Myers

Amanda F. Mewborn
Jason A. Miller
Margaret C. Miller
Ruthie A. Miller
Todd W. Miller
Benjamin T. Mills

Douglas R. Mills
Jamie D. Minick
Greg S. Mitchell
Jennifer A. Mizell
Brian D. Mobley
Richard B. Mock

Marcus C. Moeller
Shawna L. Molchan
Carey L. Molin
Trude L. Molin
Ellen R. Montgomery
Grey B. Moore

James E. Moore
Joy C. Moore
Nancy J. Moore
Rebecca L. Moore
Robert C. Moore
Sharon E. Moore

Betsy Morgan
Matthew L. Morgan
Adrianne E. Morris
Crystal L. Morrison
Harry S. Morrison
Kevin R. Morrison

Mary M. Morrow
Todd A. Morschhauser
Latanya K. Moton
Ebony J. Mouzon
Joseph A. Mozingo
Zaneta T. Mowatt

Jessie M. Muir
Kimra S. Mullis
Monica B. Mullis
Ryan F. Murray
Brooke L. Musselwhite
Catherine E. Myers

Myers - Parker

Katie L. Myers
Marion D. Myers
Susan E. Myers
Nathan S. Naidas
Kathryn M. Nance
Michael A. Nance

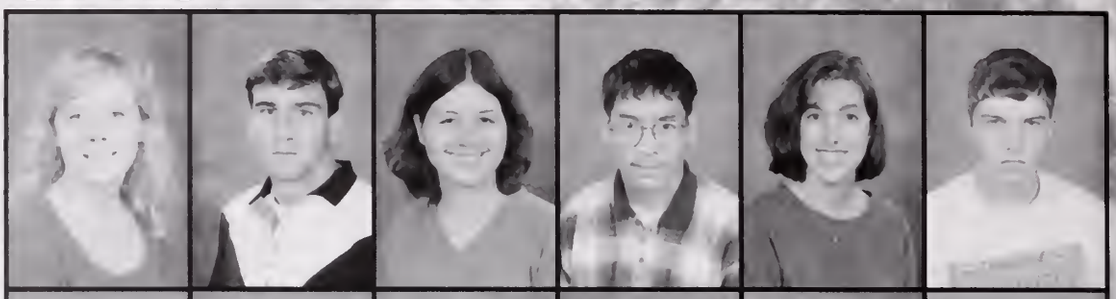

Latarsha M. Nelson
Jennifer E. New
Ryan C. Newell
Daniel P. Newlin
Melissa L. Newman
Binh V. Nguyen

Anne Beaumont Nichols
Meagan D. Nichols
Farah E. Nicholson
Matthew L. Nistico
Patrick A. Nitsche
Carrie A. Nixon

Kimberly D. Nobles
Chris W. Norfolk
Michael Norkett
Katherine S. North
Vincent C. Northcutt
Jennifer L. Nunes

Colleen O'Brien
Mary B. O'Brien
Autumn M. O'Connor
Shanna L. O'Donnell
Clark J. O'Neal
Emily T. O'Tuel

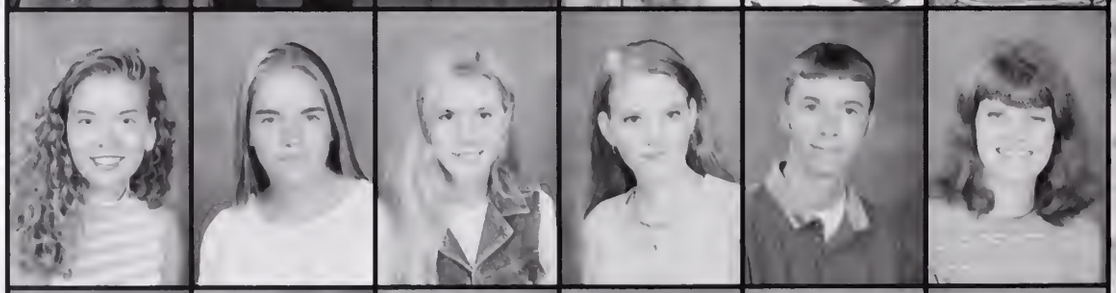

Charles E. Odell
Rion R. Odom
Blythe N. Ogden
Ashlee N. Osborne
Kathryn S. Owen
Beth E. Owens

Michelle A. Owens
Robi D. Owens
Scott L. Padgett
Mark R. Pantsari
Sean P. Paone
Genie L. Parker

Parker - Powell

Robert C. Parker
Robert B. Pate
David J. Patrick
Bryan B. Patterson
Suzanne D. Patterson
Jason E. Payne

Will J. Peeler
Ashley T. Peery
Taylor M. Pelick
Susan R. Pendergrass
Alyssa A. Penn
John C. Penney

Rhonda M. Perkins
Kathleen G. Perry
Jocelyn R. Persinger
Jennifer L. Peterson
Laurie C. Petillo
Jillian M. Petro

Daniel T. Pettay
Justin D. Pfeifer
Lenzie B. Phelps

Amy R. Phillips
Carlton T. Phillips
Clayton B. Phillips

Kristy A. Phillips
David P. Philpott
Russell T. Pickering

Rebecca J. Pietila
Wil Plyler
Laura Potuto
Ben G. Powell
John K. Powell
Philip G. Powell

Powell - Rich

Stacey D. Powell
Tracey L. Powell
Gina M. Power
Angela G. Prater
Daniel H. Presnell Jr.
Amalia M. Price

Benjamin D. Price
Tina M. Price
Jewel E. Prichard
Kelly M. Pritchard
Kenny D. Pritchard
Laura E. Profit

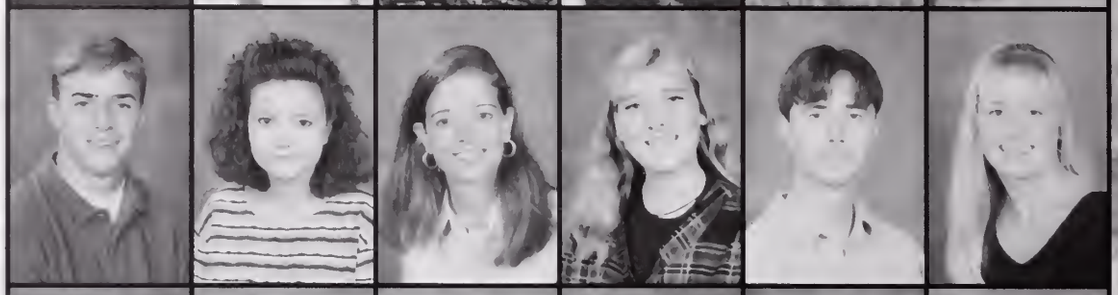

Andrew L. Pruitt
Jared M. Prusak
Dawn E. Pryor
Jennifer L. Puckhaber
Mike Puleo
Lori Pusser

Jason E. Putnam
Jessica D. Quinlan
Emily M. Rabon
Lori A. Rabon
Melissa M. Ramp
Danielle Ramsey

John D. Randall
Emily E. Ratchford
April E. Ratliffe
Leigh M. Ratteree
Jane V. Ravenel
Courtney L. Rawlings

Kerry E. Rayfield
Danielle E. Ream
Joshua H. Reed
Holly A. Reid
Jonathan J. Reid
Robin M. Reinhard

Jon C. Renck
Crystal M. Rhodes
Kelli A. Rhymer
Katie G. Rice
Anna L. Rich
Roxanne L. Rich

Richardson - Shands

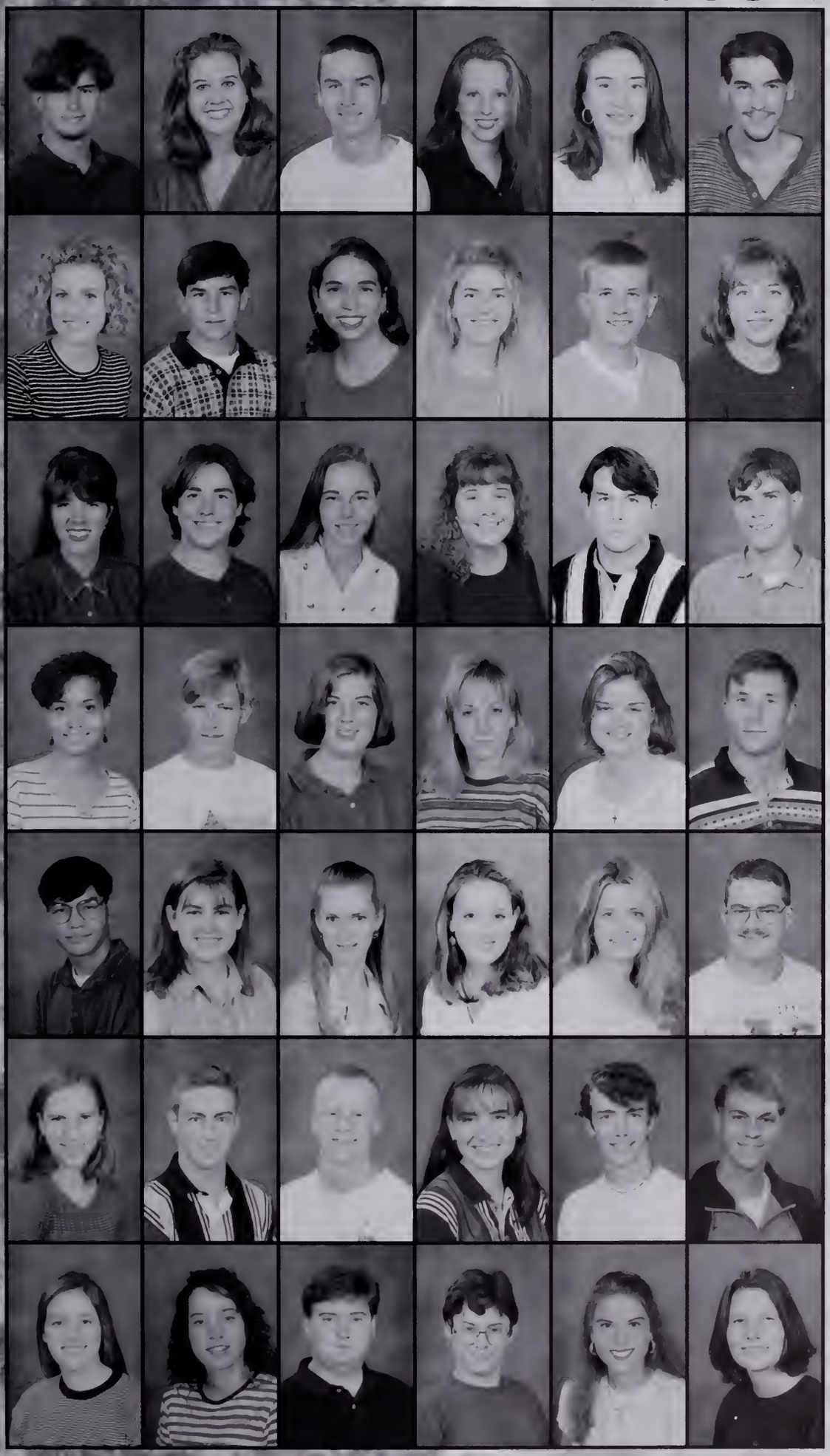

Brad A. Richardson
Mollie S. Richardson
Kelly A. Rife
Annette L. Riffle
Margaret A. Riley
Christopher C. Rish

Kristen A. Robbins
Ian D. Robinson
Jenifer M. Robinson
Mary F. Robinson
Victor B. Robinson
Katherine E. Roenfeldt

Erica J. Rogers
Benjamin J. Roller
Alison C. Rollins
Shelley D. Rose
Benjamin J. Ross
Michael Rouby

Venesa Ruiz
Charles W. Rush
Monica L. Rushton
Lori A. Rutkowski
Amy E. Saffer
Bradley D. Saine

Chris J. Salvador
Kelly E. Sanborn
Dawn L. Sarnowski
Danielle M. Satterfield
Lindsey M. Satterfield
Jason Satterwhite

Kerry F. Sawyer
Jason E. Schaefer
Jonathan D. Schuman
Patricia S. Schwery
Bradley K. Scott
John W. Scruggs

Lottye A. Seawright
Margaret L. Segars
Eric W. Senn
James V. Servey
Shana W. Sessions
Sandra H. Shands

Share - Smith

Laura Share
Amanda L. Sharpe
Brooke E. Sharpe
Scott T. Sheaffer

Paul M. Sheehan
Jameitre' W. Shefton
Joni A. Shenefield
David D. Sheriff

Kathryn A. Sheriff
Reagan A. Shirley
Jason A. Shulick
Justin B. Shum
M. Suzanne Shumway
Charles D. Sibley

Mandy Siconolfi
Christopher L. Sielicki
John C. Sieverdes
Al Sikes
Kelli A. Sikes
Julie A. Siman

Amanda M. Simmens
Amy L. Sims
Ella M. Sims
Jameka A. Sims
Michelle L. Sipe
Jamie C. Sittig

Jamie R. Skelton
Summer D. Skidmore
Brandi M. Slaton
Laura M. Slice
Jay W. Sloan
Allison J. Smith

Benjamin E. Smith
Brent A. Smith
Bryan D. Smith
Caroline S. Smith
Chad M. Smith
James B. Smith

Smith - Stokely

Jennifer L. Smith
Jeremy C. Smith
Kendra E. Smith
Lisa M. Smith
Marcus T. Smith
Matthew M. Smith

Matthew W. Smith
Missy E. Smith
Parker Smith
Roy W. Smith
Sarah C. Smith
Shannon "Hope" Smith

Susannah D. Smith
Lori R. Smoak
Kelley M. Snelling
Josh D. Snellings
Angela K. Snyder
Charles B. Snyder

Jared N. Sobelson
Brian D. Sofield
Marla L. Sorenson
Ronald J. Southerland
Amy M. Southern
Richard Spatola

James C. Spears
Jodi M. Speer
Kevin A. Sproles
Nathaniel C. Spurr
Beverly A. Squires
Autumn L. Stackhouse

Laura B. Stall
Cindy N. Stallings
Meredith L. Starkey
Robert] C. Starling
Wendy L. Steele
Joseph J. Stephens

Judon L. Stevens
Kristen A. Stevenson
Amanda L. Stewart
Timothy D. Stewart
Melonie L. Stocker
Kevin M. Stokely

Stokes - Thatcher

Kelli L. Stokes
Andrea J. Stone
David A. Stone

Jonathan B. Storck
Brandon M. Stowe
Alison L. Straw

Neil A. Struby
Jennifer L. Stubbs
Frank T. Suber
Sean L. Sudduth
Farrah L. Sullivan
Patrick A. Summerour

Leslianne Swanson
Nancy L. Swanson
James N. Sweeney
Darien A. Swenson
Meagan M. Swingle
Stephen N. Sydow

Melanie Szubski
Brian G. Tait
Jamie L. Tallant
Richard L. Tallier
Christopher M. Taylor
Fredrick M. Taylor

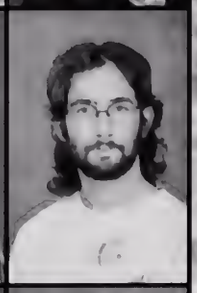

Heather N. Taylor
Jason E. Taylor
Jason P. Taylor
Margaret R. Taylor
Michael J. Taylor
Nicki L. Taylor

Otis R. Taylor
Marguerite K. Teer
Howard Testerman
Ryan L. Teten
Tara L. Thames
Laura Thatcher

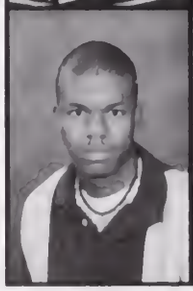

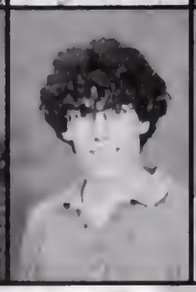

Thomas - Vicars

Adam J. Thomas

Katheryn J. Thomas

Eric D. Thome
Shanna L. Thompson

Shannon P. Thompson

Shawnna M. Thompson

Tekeya R. Thompson
Lauren M. Thomson

Adrian M. Threatt

Jason R. Thrift

Kimberly A. Timmerman
Brian M. Tindall

Amanda E. Todd

Dawn Y. Toland

Kristin Tomlinson

Keneth L. Tootle
Peter "Scott" Tortora
Sara E. Tracy

Jennifer L. Tropea

Tom C. Tse

Brad O. Tubbs

Michael S. Tucker
Christopher D. Turner
Curt L. Turner

Kimberly B. Turner

Layla A. Tyler

Joel O. Tyner

Stephanie C. Tyner
Jeffrey O. Upton
Charity B. Urban

Stacey L. Utheim

Robert J. Uva

Brittany L. Vandenberg

Kelly M. VanderVeen
Carlos L. Velado
Jennifer E. Vicars

Vinson - Whitley

Howard B. Vinson
John P. Von Ins
Dunnovan G. Waddell
Julie A. Wadford
Jason H. Wagers
Robert B. Walker

Sally R. Walker
Melanie L. Wall
Tara L. Walters
Christina M. Ward
Jennifer Ward
Chanell N. Wardlaw

Bret A. Warner
Barrett F. Washburne
John M. Waters
Eric W. Watson
Jamie D. Watson
Joshua T. Watson

Lara B. Watson
Lisa T. Watson
Patrick E. Watson
Wallace P. Weathers
William F. Weathers
Jason A. Weaver

Emily R. Webb
Addie E. Weber
Richard Weinert
David A. Welling
Colleen C. West
Carla L. Westbury

Heather B. Westmoreland
Benjamin S. Whaley
Julie A. Wharton
Louise G. Wheeler
Mea D. Wheeler
Tanya L. Wheeler

David P. Whichard
Jason M. Whinghter
Allison M. Whitaker
Vanessa A. White
David E. Whitehead
Kershaw E. Whitley

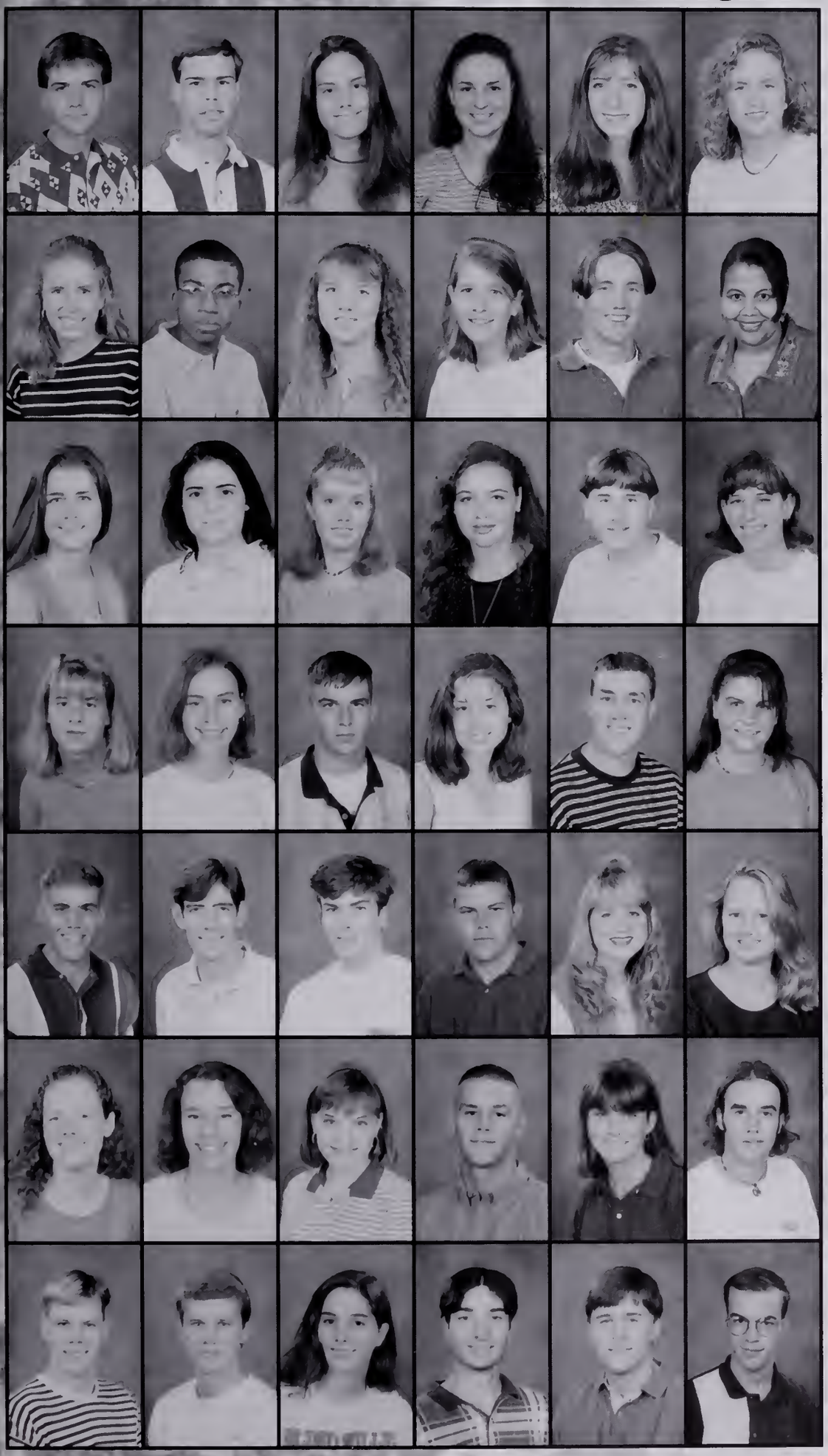

Shawn B. Whitman
Daniel F. Whittington
Laura J. Wichmann
Kelly A. Wickersty
Amy K. Wietecha
Kelly L. Wilburn

Karen A. Willams
Brad Williams
Katrina Williams
Lindsey A. Williams
Mark Williams
Ni-Kesha A. Williams

Ashley L. Williamson
Wendy L. Willingham
Heather M. Wills
Elizabeth A. Wilson
Eric M. Wilson
Lindsay J. Wilson

Pamela D. Wilson
Sara E. Wilson
Travis Wilson
Katie A. Winkels
Jason P. Winstead
Sara T. Wisemiller

Matthew E. Wisenbaker
Patrick R. Withers
Nathan E. Wolf
Kevin S. Wolfrey
Dawn N. Woods
Kari L. Woodson

Marian H. Wooten
Jill Worden
Kendra P. Worley
Benjamin H. Wylie
Laura J. Yentzer
Jason C. Yert

William D. York
Nathan T. Youell
Carlin H. Young
Sam C. Young
Thomas C. Yount
Ryan A. Yurcaba

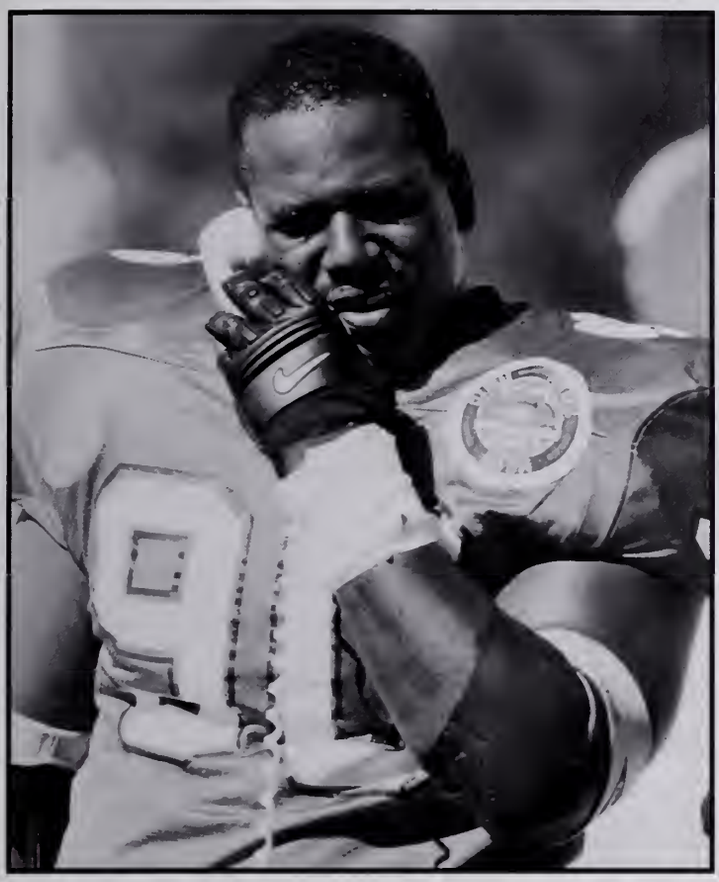

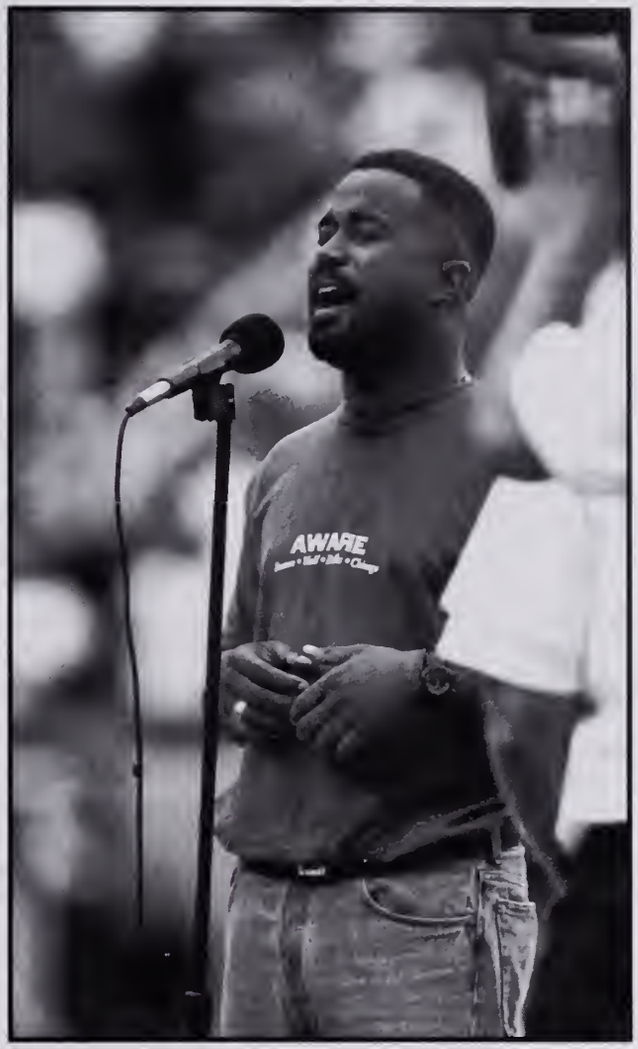
AWARE

ERS

New Orleans

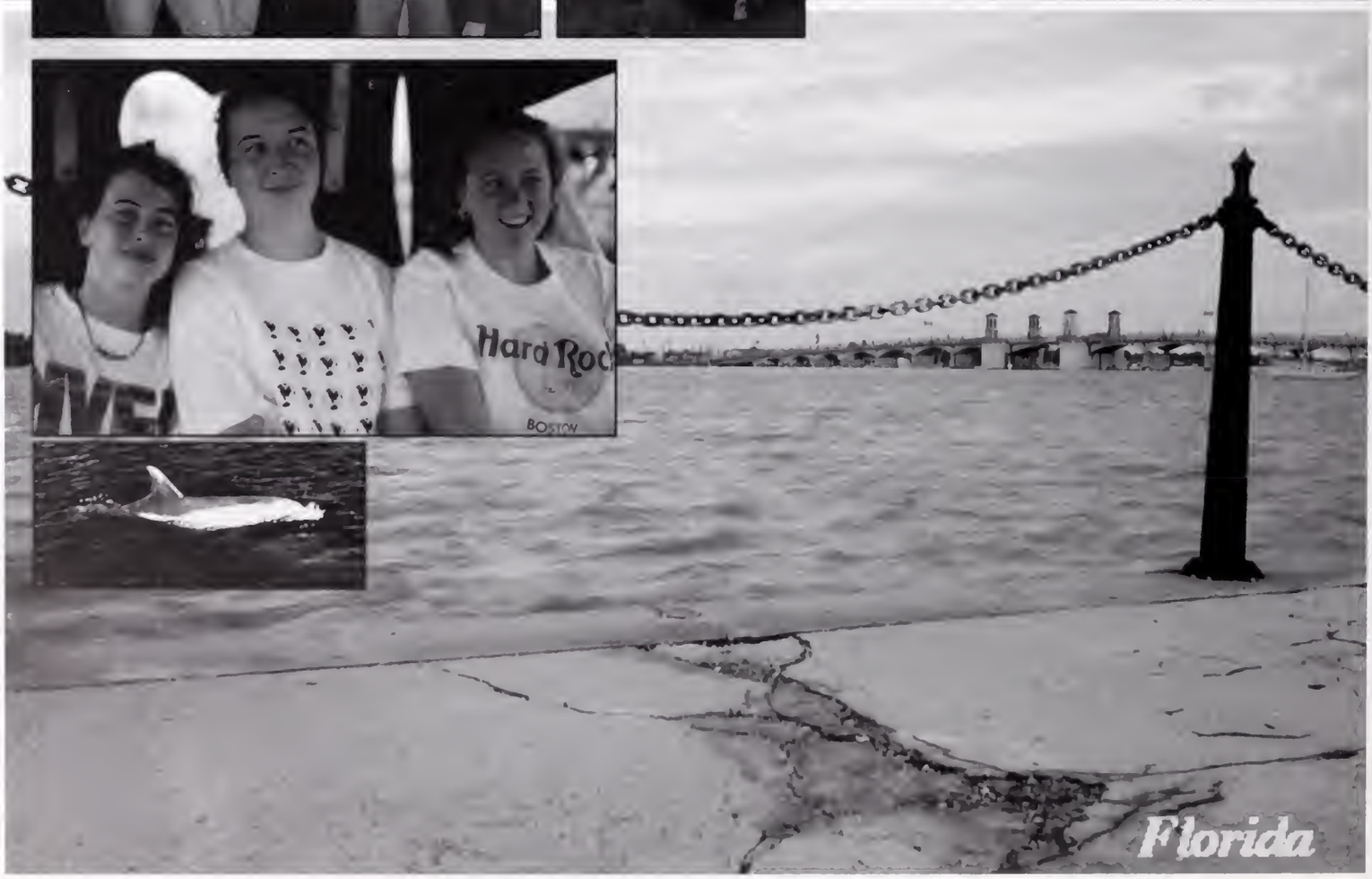

Florida

Clemson

Dillon

Reflections

A place to get an education, a place to grow up, a place to meet lifelong friends, a place to call home—these are just a few of the things Clemson provides. Clemson leads students—past, present, and future—into the world. As the world changes, so does Clemson—new buildings, classes, professors, and students. The following are reflections of the time I have spent at Clemson—beautiful, striking, serene images; things, which at time, were hard to find in between the hustle and bustle of classes, deadlines, labs, job searching, and all the rest; but present nonetheless. Clemson will always have a place in my heart, as will the people I've encountered here.

a

Abbott, Suzan J. 244
Abdou, Tony A. 302
Abell, Tillman J. 244
Abercrombie, Ben G. 280
Abercrombie, Travis 174
Ables, David W. 302
Abrams, Ryan T. 302
Academics 88, 89
Ackerman, Shane 174
Acropolis 53
Adair, Trevor 114
Adams, Anne S. 162, 302
Adams, Frank 204, 280
Adams, John Quincey 84
Adams, Julie E. 207, 302
Adams, Nathan J. 205, 244
Adams, Rila H. 244
Adams, William R. 302
Adams, Wilson S. 244
Addison, Gail 160, 161
Addison, Stephanie 200
Aery, Melissa 196
AFROTC 200
AFROTC, Cadre 200
Ahlgren, Karen E. 302
AIDS 22, 23
AIDS Quilt 22, 23
Aiello, Stacy R. 188, 189, 244
Aiken, Lori 154
Aiken, Wayne 202
Aiken, William M. 244
Alber, Mike 150
Alcohol Awareness 42, 43
Aldebol, Amanda F. 292
Aldrich, Jeannie L. 302
Aldridge, Allison 142
Alewine, Barrie R. 302
Alewine, Kevin T. 280
Alexander, Deborah L. 302
Alexander, Jen 142
Alexander, Jon 183, 190
Alexander, Julie R. 292
Alexander, Megan 148, 209
Alexander, Pledge 208
Alexander, Ronald K. 302
Alford, Joseph R. 302
Alizzi, Jason 145
Alkins, Brett 182
Allara, Jeff P. 302
Allen, Betsy 142
Allen, Carolyn Y. 244
Allen, Debbie K. 302
Allen, Elizabeth 152
Allen, Erika L. 292
Allen, Jean A. 302
Allen, Jennifer 208
Allen, Lauren B. 244
Allen, Leslie L. 280
Allen, Michael B. 244
Allen, Robert L. 280
Allen, Robertson C 302
Allen, Stephen T. 292
Allen, Todd 147
Allen, Whitney G. 302
Allen, William M 302
Allerot, Melanie K. 280
Allison, Kevin D. 302
Allison, Sage 186
Allison, Tricia 148
Alpha Chi Omega 140, 141
Alpha Delta Pi 142, 143
Alpha Gamma Delta 188, 189
Alpha Gamma Rho 144
Alpha Phi Alpha 146
Alpha Phi Omega 145
Alpha Tau Omega 147
Alston, Chiconna S. 292
Alston, Rowland P. 302
Alverson, Chad J. 302
Alverson, Leslie A. 244
Alwewine, Barrie 142
American Ceramics Society 201
American Marketing Association 201
American Society of Civil Engineers 202
American Waffle 53
Amick, Scott D. 302
Ammons, Ricky 182
Amy Poston 191
Anastasia, Jason G. 244
Anderson, Ashleigh 148
Anderson, Ashley E. 186, 292
Anderson, Ben 206
Anderson, Dana K. 244
Anderson, Gerald D. 280
Anderson, James 174
Anderson, Jeffrey C. 184, 280
Anderson, Jennifer 154
Anderson, Julie 142
Anderson, Karen 154, 292
Anderson, Kathleen 148
Anderson, Katie L. 302
Anderson, Lee F. 148, 302
Anderson, Sheri 160, 161
Anderson, Terry L. 280
Anderson, Thomas G. 292
Andre, Jonya 186
Andre, Tonya M. 302
Andren, Hillary B. 244
Andrews, Jonda 186
Andrews, Stacey M. 280
Andrews, Tonda 292
Andrighetti, Kara R. 302
Angel Flight 199
Angell, Chris 110
Ankey, Jamie 142
Ankuta, Allison S. 166,167, 244
Annis, Leslie 186
Anthony, Carrie 188, 189
Anthony, Mark H. 280
Anton, Rosanne L. 160, 161, 244
Arant, Russell M. 280
Archambault, Dennis J. 302
Ardrey, McCullough 202
Arecco, Elena S. 302
Arendale, Stephen 184
Armistead, Douglas P. 302
Armocida, Frank M. 302
Armocida, Lori M. 244
Arnold, Frank 145
Arnold, Julie C. 244
Arrants, Matthew G. 302
Arrington, Jennifer A. 244
Arrington, Paul G 244
Arthur, Everick J. 302
Artigas, Jon D. 302
Ash, Adrienne V 292
Ashely, Scott 156
Ashley, Chris C. 302
Ashley, David E. 197, 244
Ashley, Monica 151
Ashton, Amy S. 244
Ashworth, Sara E. 302
Askew, Chad L. 244
Askins, Kirk 168
Askins, Stephen W. 302
Aspiras, Rodney P. 170, 244
Aten, Tom 170
Atkins, Dawn M. 244
Atkins, Jessica L. 244
Atkinson, Ashleigh M. 302
Atkinson, Carroll 36
Atkinson, Robyn M. 280
Atwell, Joshua A. 302
Augustine, Amie E. 244
Aull, Lauren 158
Aumann, Ryan A. 174, 303
Austen, Jenny-Rebecca 152, 303
Austgen, Amy 200
Austin, Derek W. 303
Austin, Noelle R. 244
Autrey, Scott R. 244
Avant, Justin C. 303
Avery, Buddy 182
Ayer, Anna Lorie 142, 143
Ayers, Jason T. 244
Ayers, Kenneth W. 245
Ayers, Roberta M. 245
Ayers, Terence E. 303

b

Baba, Imad 114
Babb, Elizabeth L. 245
Bachmann, Susan L. 188, 303
Backer, Scott 142
Baeder, Kelly 169
Bagley, Jason P. 156, 196, 292
Bagley, Ryan 176
Bagwell, Melissa L. 280
Baiber, Chuck 182
Bailes, Roben E. 292
Bailey, Amy 162
Bailey, April M. 245
Bailey, Shelley D. 245
Baily, Ellen 140
Baily, Michael 200
Baka, Meredith L. 154, 196, 245
Baker, Dave 198
Baker, Gordon B. 245
Baker, Jenna 198, 280, 342, 343, 374, 375, 377
Baker, Joshua M. 303
Baker, Kemper E. 280
Baker, Kristen C. 292
Balaban, Ozan S. 169, 280
Balcome, Amy 162, 163, 197, 204, 245
Baldwin, Chrissy 162
Baldwin, Gerard E. 245
Baldwin, Kristen R. 292
Ball, Eric B. 245
Ballard, Angela D. 292
Ballard, Ashley E. 148, 292
Ballenger, Jennifer C. 292
Ballington, Mark A. 303
Balogun, Bashiru A. 245
Banis, Corrie E. 303
Banish, Andrea K. 303
Banister, Laura A. 245
Banks, Brad K. 174, 303
Banks, Dacun A. 245
Banks, Kimberlee P. 303
Bannister, Bobby R. 303
Baranowski, Andrea 201, 203, 245
Barbery, Brian L. 202, 280
Barbery, Jamie M. 292
Bardford, Michael 169
Barest, Brett J. 303
Barger, Jason D. 303
Bariou, Craig F. 280
Barker, Robin L. 245
Barlow, A.G. 174, 175
Barnard, Elizabeth A. 303
Barnat, Michael 303
Barnes, Bill 150
Barnett, Amy E. 303
Barnette, Stephanie P. 292
Barnhill, Josh 303
Barnosky, Stephanie 199
Barns, Leslie 158
Barnwell, Frank J. 303
Barone, Kimberly D. 245
Barr, Jacqueline M. 245
Barr, Rebeka S. 186, 303
Barre, Blair 165
Barrett, Adam 178
Barrett, Jan 110, 245
Barrett, Sarah 162
Barrett, Stephanie E. 292
Barrett, Todd D. 280
Barron, Jeremy 206
Barrows, Robert H. 303
Barrs, Claudia Lynnette 245
Barrs, Lynnette 142, 143
Barry, Gretchen L. 245
Bartless, Rebecca K. 162, 163, 245
Bartley, Shelby D. 172, 245
Barton, Brian 178
Baseball 100, 101, 102, 103
Bashair, Joe 206
Basketball, Men's 120, 121, 122, 123
Basketball, Women's 124, 125
Baskett, Gelester R. 303
Bassett, Lisa R. 303
Batcheldor, Amy D. 152, 280
Batchelor, Kimberly D. 245
Battaglia, Brooke A. 162, 303
Bauer, Brian D. 292
Bauer, Christopher R. 197, 245
Bauers, Pamela J. 280
Baukman, Robert E. 245
Baumgarner, Bradley L. 292
Baumgarner, Jilliann R. 303
Baumhardt, Cara E. 154, 155, 292
Baxley, Frederick B. 245
Baxley, Rick 202
Bayer, Leigh 154, 155, 245
Baysden, Cara R. 280
Beadle, Lauren A. 303
Beak, Todd 172
Beal, Brian E. 303
Beam, Angela N. 303
Beam, Jennifer M. 280
Beamguard, David K. 206, 280
Bearss, Amanda M. 245
Beasely, David 59
Beasley, Edith C. 280
Beasley, Kelley E. 303
Beattie, Nicole F. 280
Beattie, Sarah E. 303
Beauchene, Mary B. 303
Beaudreau, Michael A. 145, 280
Beaver, Jay 182
Bechtel, Matt 178, 179
Beck, Ernest 206
Beckham, William 303
Beckman, Jennifer L. 202, 205, 245
Beckman, Jon 147
Becknell, Joe 168
Bedard, Mary K. 245
Beddingfield, Jerrod 168
Bedenbaugh, Jason D. 303
Beebe, Lisa 166
Beidler, David S. 246
Beisser, Lisa 199
Bell, Andrea S. 246
Bell, Christine M. 246
Bell, Ingrid T. 246
Bell, Jason 150
Bell, Kevin L. 292
Bell, Reggie 172, 173
Bell, Trinett 203
Bellamy, Ethan 174, 198
Bellamy, Tracy R. 142, 303
Bellas, Nancy E. 292
Belle, Andrea 165
Bellum, Laura C. 186, 280
Belton, Joel J. 292
Bende, Andras 169
Bender, Eric 150
Bender, Marsha M. 246
Bendetto, Steve 182
Bendfeldt, Stefan 246
Bendt, Melissa E. 246
Benedict, Becki 142
Bengard, Jennifer A. 152, 153, 246
Bengier, John P. 303
Bengier, Kelly 148
Benjamin, Brad 183, 192
Benjamin, Erica L. 246
Benjamin, Kathy 375, 377
Benjamin, Mark 146
Bennet, Bobby 183
Bennett, Leigh Ann 303
Bennett, Margie 191
Bennett, Mary Elizabeth 166
Bennett, Miriam T. 303
Bennett, Walter 304
Benson, Chad 178
Benton, Jonathan L. 304
Benton, Trevor J. 304
Berdfeldt, Stefan 145
Berg, Brett R. 246
Berge, Brian J. 304
Berger, Brian 182
Berglind, Will 178
Bermann, Christopher J. 246
Bernard, Edwin L. 246
Berry, Allison 148
Berry, Angie D. 154, 292
Berry, Kathy 152
Bessette, Heather A. 202, 280
Bethea, Suzanne N. 304
Betris, Terri 148, 149
Bettie, Sarah 162
Beuchel, Daniel P. 280
Beyers, Jennifer 159

Bhagwandin, Marcia C. 304
Bickley, Rex A. 150, 246
Bienvenue, Rachel 166, 200
Bigby, Nancy 8, 10, 186, 187
Bigger, Kayne C. 292
Bilby, Shannon 142
Billian, Ann K. 158, 280
Billings, Christina 246
Billingsley, Wes T. 304
Billman, Mary E. 246
Bingham, Jamie 166
Binnicker, Marvin T. 280
Biondi, Alison 162
Birkhead, John 150
Bisbee, Ivan P. 280
Bishop, Chris 174
Bisson, Kimberly 246
Black, Channesia L. 304
Black, Judy 188, 189
Black, Kimberly 154, 155, 292
Black, Scott 147
Black, Will 178
Blackburn, Charles P. 304
Blackey, Heather 140
Blackmon, Anselle M. 142, 196, 280
Blackmon, John 207
Blackshear, Tia 196
Blacksten, Jonathan Chad 292
Blackwell, A. Leilani 246
Blackwood, Weston 174
Blacky, Heather L. 304
Blair, Charlotte A. 160, 304
Blair, Jeremy R. 292
Blake, Katheryn S. 280
Blakeney, Kristopher K. 172, 246
Blanchard, Dave 174, 175
Blanchard, Tracy D. 304
Bland, Chauntel D. 280
Bland, Frank S. 246
Bland, Stephanie A. 304
Blessing, Patti A. 158, 280
Blizzard, 1996 58, 59
Bloking, Leslie J. 304
Blue Key 197
Boatwright, Edwin 292
Bobo, Alvin 304
Bock, Ryan C. 246
Bodi, Sara E. 304
Bodine, Ashby B. II 20
Boggs, Amy 148
Boggs, John W. 246
Bohachic, Audrey P. 158, 159, 280
Bohr, Neils 91
Bolding, Suzanne E. 186, 187, 246
Bolds, Heath B. 304
Bollinger, Beth L. 280
Boltjes, Jennifer L. 206, 304
Bolton, John S. 246
Bonar, Anderson 145
Bond, Austin 198, 207, 304, 340, 341, 375
Bond, Christopher R. 246
Bonnette, Jennifer 158, 159, 246
Bonnette, Michael 156
Bono, Kristin 154
Boone, Michael A. 246
Booth, John T. 280
Booth, Julianne H. 280
Boozer, Brad 190
Boozer, Jeffrey T. 281
Boozer, Michelle L. 166, 281
Boozer, Ronda D. 206, 281
Boozes, Robert A. 304
Borgman, Joe 174
Borngesser, Kimberly D. 304
Bost, Butch 168
Bostic, Sarah 152
Boudolf, David M. 246
Bova, Jenny 142, 143, 246
Bova, Rannsey 142
Bowen, Jeffrey E. 246
Bower, Elizabeth 188
Bower, Lisa 304
Bowers, Elizabeth A. 304
Bowers, Kesty D. 246
Bowie, Elizabeth A. 166, 247
Bowie, Hunter L. 304
Bowie, Jeff L. 247
Bowie, Jennifer 166
Bowie, Melissa A. 160, 281
Bowie, Michelle C. 160, 292
Bowman, Alissa 160
Bowman, Brian J. 281
Bowyer, Shannon L. 247
Boy, Brigitte S. 140, 304
Boyd, Amy E. 247
Boyd, Foxx 207
Boyd, Jamar A. 247
Boyd, Kimberley 160, 161
Boyd, Robert 178, 179
Boyd, Roland L. III 304
Boydston, Bria 148
Boykin, Joseph W. 247
Bozard, Jennifer 198, 281, 374, 375, 377
Bozard, Warren T. 247
Brabham, Stephanie R. 166, 167, 281
Bracken, Brad 281
Bradberry, Trent J. 304
Bradford, John 172, 173, 192
Bradford, Kimberly 200
Bradford, Michael J. 304
Bradford, Nat J. 281
Bradley, Kirk T. 247
Bradley, Kyle T. 247
Bradley, Richard K. 304
Bradshaw, Duane D. 247
Brady, April C. 304
Bramlett, Letitia 247
Bramlett, Marcie K. 247
Branch, Sara E. 247
Branch, William M. 200, 304
Brande, Ris 166, 247
Brandon, Jennifer K. 247
Branham, Timothy D. 247
Brantley, Christy 204
Brantley, Kristi L. 292
Brantley, Matthew E. 304
Brashier, Cheryl D. 247
Brashier, Janet L. 304
Brasington, Chal 169
Brasington, Wil 304
Bratcher, Tom 182
Braung, Michelle 304
Bray, Jennifer 140
Breazeale, Rebecca 304
Brede, Sam 177
Breen, Tara L. 247
Breland, James R. 292
Brenchko, Jennifer 158
Brennan, Stacey 186
Brettner, Stacy L. 292
Brewer, Jena 151
Brewer, Lee 162
Brewer, Marc 168
Brewer, Mindy L. 292
Brewton, Oliver A. 292
Bridges, Dana T. 247
Bridges, Evans 247
Bridges, Kevin M. 304
Brierton, Mike 178
Briggs, Angela R. 247
Briggs, Melissa J. 304
Bright, Debra L. 142, 304
Bright, Randall C. 247
Bright, Wes 281
Brigma, Rebecca J. 304
Brilton, Bubba 174
Brinson, Hugh V. 247
Brinson, Roxanne 304
Bristow, Adonis D. 304
Britt, Stephanie 186
Britton, John 20
Britton, Neil R. 204, 281
Britz, Tracy 202
Broach, Shannon S. 186, 305
Brock, Alec 174
Brock, Ashley A. 247
Brock, Tina D. 248
Brockenfelt, G. Eric 248
Brockman, Christina L. 166, 281
Brooks, Chris C. 281
Brooks, Hal 248
Brooks, Stephanie A. 248
Broome, Brantlee 293
Broome, Cecilie 142, 143, 248
Broome, Chip 170
Broomfield, James S. 305
Brotherton, Christopher G. 248
Broughman, Kelli 158
Broughton, Darlene L. 293
Broughton, Ronnie T. 293
Brourton, Michelle 166
Brown, Amy H. 188, 305
Brown, Andy 169
Brown, April N. 248
Brown, Audrey L. 305
Brown, Bruce E. 305
Brown, Christine 158, 159, 248
Brown, Dave 177
Brown, Derrick 178
Brown, Holly B. 142, 281
Brown, J. Mitchell 248
Brown, Ja'Nette 205, 305
Brown, Jamie L. 305
Brown, Jessica 188
Brown, Julie 152
Brown, Kristin 142
Brown, Laura M. 281
Brown, Lawton 146
Brown, Marian E. 293
Brown, Michelle 158
Brown, Mike 201, 203, 248
Brown, Robin E. 248
Brown, Ryan C. 145, 248
Brown, Wendy S. 248
Brownell, Chelsie 148
Browning, Craig E. 248
Brownlee, Gregory R. 305
Brucker, Kathryn E. 199, 248
Brunette, Kim 206, 207, 248
Brunson, Catherine M. 248
Brunson, Walter C. 305
Bruorton, Michele 248
Brust, Beth 188
Brust, Marie E. 281
Bryans, Steve 172, 173
Bryant, Ashley 152
Bryant, Michael E. 305
Bryant, Mike 156
Bryant, Paul C. 281
Bryson, Ashley 196
Bryson, Emily R. 305
Bryson, Kim 160
Bryson, Lewandoski 146
Bucciero, Paul 178
Buchanan, Blake E. 169, 248
Buchanan, Meredith 248
Buchanan, Stacy 152
Buck, Jennifer M. 281
Buck, Suzanne 152
Buckner, Lindsay 142
Buckner, Meredith K. 166, 293
Budd, Anna 148, 149
Buechelle, Dan 176
Bufford, LeKeith A. 305
Bufkin, Danny B. 305
Bull, Jennifer E. 305
Bullard, Aaron 202, 208, 248
Bullock, Bishop B. III 305
Bumgardner, James R. 305
Bumgarner, Brandy 162
Bunch, Karen 198
Bunte, Sarah J. 293
Burbage, Paul 172
Burdette, Alana L. 305
Burdette, Amanda E. 305
Burdette, Jodie 248
Burdette, Mandi 248
Burgess, Heather S. 305
Burgess, Joel W. 248
Burgtorf, Jill P. 248
Burke, Jennifer K. 188, 281
Burke, Shawn G. 293
Burke, Sheila J. 196, 248
Burke, Tara 154
Burke, Walter T. 200, 305
Burkett, Sara 114
Burnett, Amanda J. 293
Burnett, Lizzie 140
Burnett, Ryan C. 305
Burnette, Ashlie 152, 191, 281
Burns, Christopher D. 281
Burns, Dianne 248
Burns, Ian R. 248
Burns, Katie 142
Burns, Michael 183, 190
Burnside, Lori 206, 207, 281
Burr, Karen E. 248
Burr, Susan E. 148, 281
Burrell, Jay C. 248
Burroughs, Alyson 305
Burtnett, Janet 142
Burtnett, Justin E. 305
Burton, Andrew M. 249
Burton, Benjamin 200
Busch, Adam S. 169, 305
Busch, Joy E. 281
Busch, Tara M. 293
Bush, Tara 162
Busha, Shannon L. 197, 249
Bushing, Meredith E. 160, 305
Butler, Jeffrey G. 305
Butler, Synetria D. 205, 305
Butto, Eva M. 249
Butts, Angela I. 305
Butts, Charlie 76
Butts, David 146
Butts, Jennifer M. 293
Buxton, Heather F. 305
Byars, John 190
Bycroft, Kristen 160, 206
Byers, Jennifer L. 158, 249
Bynum, Chris F. 249
Bynum, Marci 186, 187, 249
Bynum, Margaret M. 281
Byrd, Katrina A. 249
Byrd, Melanie D. 249
Byron, Matt L. 281

C

Caccia, Michael W. 281
Cadmus, Christina S. 305
Caggiaro, Josh D. 249
Cagle, Cassie 191
Caldwell, Clay 150
Caldwell, Pat 176
Caldwell, Ryan 147
Caldwell, Seth C. 249
Calhoun, Benjamin N. 305
Calhoun, John C. 84
Calhoun, Kenya 60, 203
Callahan, Barbara C. 249
Callahan, Kelly 142, 143
Calvert, Clint 174
Calvert, Katie 165
Cambron, Andrew N. 178, 305
Campanaro, Laurie 148
Campbell, Amy 152
Campbell, Craig A. 249
Campbell, Donald B. 305
Campbell, Heath S. 305
Campbell, Jonathan A 249
Campbell, Kasie S. 305
Campbell, Kristi N. 305
Campbell, Mandie C. 293
Campbell, Michelle F. 249
Campbell, Susan M. 249
Cannon, Erin 148
Cannon, Kelly 153, 196
Canterbury, Ben 183
Cantey, Elizabeth A. 162, 163, 281
Cantore, Michael V. 249
Cantrell, Joseph R. 249
Cantrell, Mike 169
Cappitelli, Ian 177
Capps, Christopher B. 249
Carbone, Debbie 162, 163, 249
Cardell, Bradford F. 305
Cardella, Madeline A. 249
Carden, Kelly 160
Care, Danny 114
Carey, Seth T. 281
Carlino, Sarah M. 186, 281
Carlson, Bethany 205, 206
Carlson, Craig W. 206, 281
Carlson, Jason G. 305
Carlson, Scott K. 206, 293
Carmody, Matt 150
Carnes, Cassandra L. 207, 293
Carns, Philip H. 306
Carolina Panthers 30, 31
Carpenter, Chad 293
Carpenter, Robert G. 306
Carptner, Rob 156
Carrol, Jason 182
Carroll, Daniel T. 249
Carroll, Jason A. 249
Carroll, Jennifer A. 249
Carroll, Stephany 148
Carson, Deborah L. 293
Carson, Elizabeth D 249
Carson, Kelly R. 281
Carson, Mandy 140
Carter, April E. 249

Carter, Stacey A 293
Carter, Tonda 196
Cartin, Mark 178
Cartledge, Robert B. 249
Caruthers, Robin M. 306
Carver, Kristen N. 293
Carver, Kristin D. 293
Cashin, Andrew 178, 179
Castagnola, Kelly L. 293
Castellucci, Stacy M. 249
Castillo, James M. 306
Castle, Garth 172
Catanese, Michael A. 293
Cate Elizabeth 152
Cather, Brian S. 281
Cato, Christy M. 306
Caudell, Adrian M. 306
Caudell, Adrienne 177
Cauer, Kevin 145
Cavanagh, Jen 160, 161
Cavanaugh, Clay 168
Cave, Brian 206, 281
Cavendar, Angel 166
Cawthon, Amy 158, 159, 281
Cecil, David W. 306
Cecil, Jason M. 306
Cecil, Neal 142, 143, 249
Cehanovich, Alex P. 281
Cemetary Hill 84
Central Spirit 60
Centurino, Todd 147
Chaklas, Debbie 162
Chamber Singers 60
Chamberlain, Edward K. 293
Chamberlin, Kari 198, 293
Chandler, Chris 200, 208
Chandler, Meredith 142
Chandler, Robyn M. 293
Chaplin, Emily E. 293
Chapman, Lori 160
Chapman, Nikki E. 249
Chapman, Tiffany J. 281
Chapman, Will N. 306
Chappell, Whitney 166
Chapuis, Todd H. 249
Charney, Mark 92
Charpia, Angel 198, 375, 377
Chasteen, David W. 281
Chatellier, Christy 162, 163
Chau, Catherine 158, 204, 282
Cheek, Michael E. 202, 250
Cheerleaders 8
Chellis, Tiffany 165
Chestnut, Chris 156, 201, 293
Chetwood, Anna 142
Chetwood, Jackson H. 282
Chetwood, Susanah E 306
Chi Omega 148, 149
Chick, Timothy 293
Childress, April D. 250
Childress, John T. 306
Childress, Mollie A. 250
Childs, Jason R 306
Childs, Michael D 250
Childs, Paula L. 293
Chipley, Brant W 206, 282
Chipley, Erin J. 250
Chisholm Katherine J 306
Chisolm, Tanya E 282
Chitwood, Kevin H 250
Choberka, Britta 200
Choberka, John 200, 207, 250
Chopoorian, Mary Ellen 148, 149, 282
Christenburg, Kelly E 206, 282
Christensen, Casey S 250
Christensen, Ingrid E. 250
Christie, Daniel 178
Christie, Rob 169
Christman, Candice C. 282
Christner, Jeff 176, 306
Christopher, Jodi L. 306
Chronicle 80, 81
Chung, Kristin M. 162, 282
Chung, Ryan M. 306
Church, Christine A. 306
Church, Nancy A. 282
Chylko, Dawn M. 154, 306
Ciani, Christine A. 250
Ciaria, Jessica 148
Cibic, Rebecca C. 282
Ciffo, Carey L. 154, 250
Cioletti, Christopher 200
Cissell, Amber 207
Clamp, Lee A. 250
Clanton, Ashely 142, 143
Clanton, Ashley 191, 197
Clanton, Deborah A. 250
Clark, Ashley E. 186, 293
Clark, Bobby 146
Clark, Brendon 183
Clark, Burma A. 306
Clark, Chris 176
Clark, Kimberly S. 142, 282
Clary, Patricia A. 293
Claycomb, Suzanne C. 250
Clayton, Leslie D. 306
Clayton, Melanie L. 306
Clemens, David 145
Clements, Gregory D. 250
Clemson, Thomas Green 20, 84
Clemson Area Transit 34, 35
Clemson Dancers 60
Clemson Fire Fighters 70, 71
Clemson Players 38, 39, 60
Clemson University Orchestra 60
Clermont, Christine 148
Cleveland, Kristen N. 306
Cleveland, Loran E. 142, 282
Clifton, Kim 205
Cline, Mark A. 282
Cline, Tyler A. 306
Clinkscales, Devonya 151
Clinkscales, Meya C. 306
Cloaninger, Amy M. 142, 306
Cloninger, William A. 293
Closing 380, 381, 382, 383, 384
Clough, Kimberly R. 152, 293
Co-op 62, 63
Coates, Ben 156, 293
Coates, Willie J. Jr. 306
Cobb, Eric 178
Cobb, K. Lynn 152, 306
Cobb, Laura 165
Cobb, Shelly R. 282
Cobin, Andrew 150
Coble, Eric 250
Coble, Mary 148
Coburn, Jonya 186
Coffey, Karen 293, 375
Coffman, Jason D. 282
Coggins, David R 306
Cognetta, Christophor G. 250
Cohn, Emily 148
Coker, Brian D. 169, 293
Coker, Leslie 160, 161
Colo, Adam 172
Cole, Kenneth B. 169, 293
Cole, Scot F. 170, 250
Colo, Scott 190
Cole, Stephanie A 306
Coleman, Allen T. 306
Coleman, Anna E. 186, 306
Coleman, Harold 146
Coleman, Jason 202
Coleman, Laura M. 250
Coleman, Michelle L. 250
College Republicans 60
Collier, Adrienne L. 293
Collier, Ashley M. 186, 282
Collins, Amy M. 204, 250
Collins, Andrew P. 306
Collins, Angela M. 306
Collins, Catherine 12, 15, 152, 153, 192, 197
Collins, Gustina B. 306
Collins, Jason H. 306
Collins, Karen 140
Collins, Missy 152
Collins, Scott 172
Collins, Tiffanie 165
Collins, Valerie M. 306
Colson, William C. 251
Columbo's Pizza 53
Colvin, Holly H. 293
Colwell, Michael T. 156, 293
Comprini, Kim 186, 306
Compton, Andrea S. 282
Compton, Claire M. 282
Compton, Russell J. 251
Conard, Nelson T. 282
Condon, Jennifer 162
Condon, Mary Allison 306
Cone, Charles P. 150, 251
Connel, Sue 162
Connelly, Anna L. 251
Connelly, Carrie 160, 161, 251
Connolly, Tammy 188, 189, 251
Connor, Wade 168
Connor, Wes 172, 173, 251
Conroe, Henn 142
Cook, Benjamin C. 306
Cook, Erin L. 306
Cooke, James B. 294
Cooking 24, 25
Cooper, Abigail M. 306
Cooper, Erin E. 251
Cooper, Herbie 147
Cooper, Justin 147
Cooper, Nicole 162
Cope, Michael E. 251
Copeland, Britton 142, 191
Corbin, Allison E. 251
Corbin, Tom 150
Cordaro, Nick 147
Corley, Ann-Margaret 158, 159, 251
Corley, Christopher J. 306
Corley, Ellen 142
Corn, Janice M. 294
Corning, Edwin D. III 307
Coronel, Graciela C. 282
Corrado, Joe 182
Correll, Andy 174, 175
Correll, Millard A. 251
Costanzo, Matt 174, 175
Cote, Jason W. 251
Cote', Kevin C. 307
Cothran, Mark S. 307
Cothran, Shannon S. 251
Cotton, Teresa M. 294
Couchell, Peter 168
Coughlan, Chris M. 307
Coughlan, Christina A. 307
Council for Exceptional Children 196
Counterman, Jamie A. 282
Courtney, Scott E. 251
Covington, Kerri 198, 344, 345, 375
Covington, Matt 168
Cowden, Ashley 142
Cox, Alicia A. 251
Cox, Amy L. 294
Cox, Ellen R. 282
Cox, Emily E. 307
Cox, Jennifer L. 251
Cox, Joanne L. 251
Cox, John 307
Cox, Katie A. 307
Cox, Kirstie L. 148, 282
Cox, Kristie 149
Cox, Lea M. 294
Cox, Matt 150
Cox, Robert N. 282
Cox, Roger M. 251
Cox, Simon 177
Cox, Wylie 154, 155
Cracovia, Terence 307
Craddock, Ben 175
Craft, Amy L. 251
Craig, David B. 282
Craig, Kevin M. 307
Craighead, Lauren 142
Craigo, Angela L. 251
Craigo, Kyle T. 307
Crain, Keith B. 307
Crain, Timothy S. 251
Crainghead, Lauren 143
Cramer, Jane 162
Crandall, David 172
Crane, Jeremy L. 307
Crane, Lindsay R. 307
Cranmer, Amy 186
Crapps, Will 307
Crater, Carrie 186
Crawford, Anna 140, 141, 251
Crawford, Cameron 142
Crawford, Jenni 140
Crawford, Jill 282
Crawford, Leslie M. 142, 294
Crawford, Warren A. 307
Creel, James O. 251
Creighton, Rusty 206
Crenshaw, Brad A. 200, 307
Crenshaw, Traci 162
Cribb, Jennifer S. 192, 251
Cribb, Jenny 165
Cribb, Kim 148
Cribb, Leslie E. 307
Cribbs, Jennifer 199
Crider, Brian J. 251
Crim, T. Michael 251
Crisman, Candice 166
Croley, Derek 172
Cromer, Brent 172
Cromer, Laura R. 307
Cromer, Lisa J. 251
Crook, Jennifer 205
Cropp, Ashley 142
Cropp, Natalie M. 307
Cross, Brian S. 282
Cross, Jamie A. 186, 307
Crowder, Karyn L. 307
Crowder, Theron R. 307
Crowther, Marshall J. 294
Crump, Ricardo 203
Crumpler, Wendy 140
Cruz, Alex 170
Culbertson, Brandt W. 307
Culbertson, Jennie 152
Cullinan, Doug 150
Cullum, William O. 251
Cully, Bryan 169
Culp, Claire E. 294
Cumbee, Julie L. 307
Cumbie, Alton B. 294
Cummings, Chad 182
Cummings, John D. 200, 307
Cummings, Lisa 196
Cundy, Todd 207
Cunningham, Andrew 307
Cunningham, Cornelius J. 294
Cunningham, Jacob R. 307
Currie, Jason D. 282
Currie, Jenny 154
Curris, Deno 18, 19
Curris, William 20
Curry, Paul W. 251
Curtis, Eric 172, 173, 307
Curtis, Wesley T. 307
Cuthbertson, Kathryn S. 307
Cutler, Catherine 152, 307
Cutler, Daniel E. 307
Cyr, Matt 150
Czahor, Laurie 199
Czarsty, Steve L. 294

Dabkowski, Julie L. 308
Dacton, Masai A. 294
Dacus, Lisa L. 252
Dakake, Eric Alan 156, 190
Dallas, Christopher T. 308
Dampier, Brent 168
Danf, Tina Ann 204
Dangenfield, Hope L. 294
Daniel, Sue 148
Daniels, Susan 186, 187, 191, 197, 205, 252
Danker, Raymond 172
Dannelly, Ryan O. 294
Danowski, Doug 172, 173, 308
Dantzler, Austin Samuel 205
Dantzler, Jeffrey A. 282
Dantzler, John 145
Darby, Amanda 148
Darby, Keith H. 252
Darr, Stacie 160
Davel, Susan M. 282
Davenport, Nina 92
Davidson, James S. 252
Davidson, Jennifer 188, 208
Davidson, Jim 172
Davies, Amy W. 308
Davis, Amy 186, 187, 294
Davis, Brannon 200
Davis, Brian 200
Davis, Christopher G. 252
Davis, Daryl 146
Davis, Debra L. 252
Davis, Hilary A. 252
Davis, James K. 252
Davis, Jeffrey (Brian) 294
Davis, Jennifer H. 308
Davis, Jonathan B. 308
Davis, Kenneth 190, 202

Davis, Lisa 166
Davis, Michael C. 252
Davis, Michael H. 252
Davis, Mike 201
Davis, Pamela L. 152, 283
Davis, Thomas T. 252
Davis, Tracy L. 252
Davis, Virginia 186, 187
Davis, Virginia F. 252
Davis, Virginia I. 252
Davis, William E. 252
Davis, Willie 200
Dawkins, Brian 106
Dawkins, Janaii L. 308
Dawsey, Allison R. 308
Dawson, Denise 151
Daymude, Jennifer D. 252
De La Cruz, Gina D. 252
De Silva, Rick 190
Deal, Liza 140
Dean, Jessica R. 294
Dean, Nolan 172
Dearing, Kay 206
Deas, Shelanda 151
Deaton, Donna Rae 283
DeBald, Dominique M. 252
DeBoisblanc, Amy 148
DeBrauwere, Rachel 142
Decelles, Laura J. 205, 283
Decker, Holly 140
DeFord, Kellie B. 283
DeGarady, Colette J.209, 294
DeHamer, Laurie C. 148, 308
Deibler, Nancy H. 308
DeKold, Paige 294
Del Collo, Joe 145
Del Valle, Manuel 178
Deland, Allie 162
DeLand, Christy 162, 163, 191, 196, 283
DeLand, James R. 252
Delaney, Sarah E. 152, 294
Delk, Jennifer N. 308
Dellinger, Laura C. 165, 252
Delta Chi 150
Delta Delta Delta 12, 15, 152, 153
Delta Gamma 43, 154, 155
Delta Sigma Theta 151
DeMarotta, Lisa J. 252
DeMartino, Cliff 182
DeMarzo, Leighanne 191, 192, 252
Dembiec, Laura M. 308
Demetriades, Charles 377
Demetriades, Charlotte 377
Demetriades, George 377
Demetriades, Mathew 170, 198, 283, 374, 375, 376, 377
Demian, Cindy 154, 199, 205, 252
Demianych, Todd P. 283
DeMoura, Eric M. 252
Dempsey, Scott M. 308
Denault, Paula L. 294
DeNicola, Bobby 169
Dennis, Elizabeth D. 252
Dennis, Libby 166
Dent, Laurie D. 308
Denton, Wesley 156
DePalma, Michael J. 308
Derham, Allen 172
Derikart, Kristi 142, 143
DeRoia, Danielle 158, 159
Derrick, Jamie 142
DeSilva, Richard A. 182, 283
Devlin, Kristi 308
DeYoung, Amanda 160, 161
Diak, Jen 166
Diamond, Matthew J. 192, 252
DiBiccari, Giovanna 294
Dick, Maryanne 148, 149, 252
Dickard, Shannon R. 252
Dickerson, Alan 178
Dickerson, Kelly E. 283
Dickerson, Michael L. 252
Dickinson, Jay 150
Dickson, Amy D. 308
Dickson, Timothy E. 308
Dietz, Elizabeth A. 140, 253
Dilard, Ashton 148
Dillard, Emily 160
Dillard, Mary Kate 152, 153, 253
Dillenbeck, Eric R. 206, 283
Dillon, Jason 206
Dillon, Jason C. 283
Dilworth, David R. 308
Dimond, Timothy W. 253
Dinkins, Rodney 146
DiStefano, David 147
Ditoro, Nicole M. 166, 294
Diving 130, 131
Divita, Jen 166
Dixie Skydivers 207
Dixon, Bill S. 206, 308
Dixon, Kimberly S. 308
Dixon, Michael B. 308
Dixon, William H. 308
Dizillo, Kate 148
Dobbins, Jenni 160
Dobratz, Nicole 149
Dobratz, Nikki 148
Dobson, Drew 172
Dobson, Prentice 142
Dock, Timothy 184
Dogan, Nathaniel 196, 308
Doggett, Bette Jean 188
Dolce, Karen S. 283
Dominick, Caroline 148
Dominick, Shannon E. 158, 159, 253
Domis, Gina M. 308
Domrese, Chris J. 283
Donahue, Kaite A. 253
Donahue, Kerri 160
Donahue, Michael 190
Donald, Chantelle L. 308
Donald, Jennifer L. 253
Donaruma, Natalie 166
Doneghue, Laura 162, 163
Donlon, Megan 148
Donniez, Lori 253
Donohue, Joyce A. 308
Donovan, John 168
Doolin, Danielle H. 142, 308
Doolittle, Michelle 160, 161
Dorfman, Melissa P. 205, 294
Dorm Damages 72, 73
Dorn, Kelly 154
Dorton, Christopher E. 283
Doscher, Melissa A. 253
Doseman, Tripp 172
Dotson, Heather 140, 141
Dotson, Pamela D. 253
Douglas, Harold G. 308
Dove, Cheryl A. 294
Dover, Matthew J. 308
Dowd, Justin J. 308
Dowey, Stephen 177, 283
Downing, Allyson 148
Doyle, Joseph M. 170, 283
Drake, Andrew 172
Drake, Drew 173
Drake, Karen L. 308
Drake, Wendy 152
Drawdy, Chris 170, 171, 283
Dreher, Corrine 152
Dries, Amy 160
Driggers, Kimberly B. 199, 253
Drinkhahn, Marc 200
Driskill, Owen 169
Drnevich, Marisa 140, 141
Dryden, Tricia D. 253
Dubis, Shawn C. 283
DuBois, Melanie 191
DuBose, Hugh K. 308
Dubuque, Melissa 166
Ducas, Lisa 166
Ducate, Megan 152
Ducate, Nina 152, 153
Ducker, Shane P. 253
Duckett, April J. 204, 253
Duckworth, Michelle L. 294
Duffie, Will D. 253
Dugger, Paige 152, 153, 197, 253
Duke, Brett L. 308
Duke, Mckenzie H. 308
Duke, Melissa A. 308
Dukes, Dyuane A. 253
Dukes, Jason 145
Dukes, Nickie A. 253
Dulay, Victoria S. 294
Dulski, Laura J. 197, 253
Dunagan, Michael P. 283
Dunagin, Jonathan D. 309
Dunbar, Matt 207, 294
Duncan, Heath E. 253
Duncan, James T. 253
Duncan, Jennifer 140
Duncan, Johnna L. 309
Duncan, Raymond 200
Duncan, Tamika 205
Duncklee, Geoff W. 170, 309
Dunlap, Billy 200, 208
Dunlap, R. Thornwell Jr. 20
Dunn, Carrie-Ann 253
Dunn, Misty S. 283
Dunsmore, Dawna Lee 283
Dupler, Shannon 154
Duprey, Ashia 205
Durand, Aimee C. 283
DuRant, Dana 283, 186
Durant, Ted 184, 190
DuRant, Wendy M. 309
Durbin, Deonna D. 283
Durby, Warren 178
Duregger, Jason C. 253
Durham, Ross W. 309
Durham, Zeke 283
Duvall, Mark 253
Dworshack, Allison 196, 199
Dyar, Keri E. 309
Dyar, Meredith D. 166, 253
Dyke, Emily Van 166
Dzamko, Michelle L. 253

Eaddy, Jennifer J. 309
Eads, Erin A. 142, 309
Eargle, Carrie S. 294
Earl, Elizabeth A. 186, 309
Earlin, Allison 186, 187, 198, 253
Earls, Catherine L. 309
Earls, Heli P. 294
Early, Jessica L. 309
Easler, Farrah S. 309
Easler, Kerry L. 283
Easler, Rebecca A. 283
Easter, Melanie B. 309
Eaton, Brett 150
Eaton, Roger 198
Eaton, Seth 201
Ebel, Nikole R. 309
Ebersole, Leigh 148
Ebert, Mark 182
Eckberg, Abby E. 253
Eckel, Tina M. 294
Eckley, Shane 178
Edens, Michelle 309
Edgar, Samuel B. 253
Edgar's 49
Edlinski, Brian 172, 173
Edmonds, Joe F. 253
Edmunds, Rex 190
Educational Support Team 196
Edwards, Allison 188, 189
Edwards, Bob 36
Edwards, Heather K. 294
Edwards, Jay W. 309
Edwards, Jeff K. 309
Edwards, Jeremy 206
Edwards, John K. 309
Edwards, Jonathan 170
Edwards, Rob 198
Edwards, Sharla B. 253
Edwards, Shawn C. 169, 309
Edwards, William F. 309
Edwards, William M. 254
Efird, Anne F. 309
Ehinger, Angela M. 309
Eickhoff, Stacy A. 148, 309
Eidson, Auburn C. 254
Eidson, Matthew J. 294
Einstein, Albert 91
Eisenstadt, Elizabeth S. 283
Eisenstaedt, Beth 154
Elam, Henderson B. 309
Eldelstein, Jennifer 166
Eldridge, Adam 150
Eldridge, Jenny 166
Eleazer, Christopher R. 283
Elfert, Chuck 147
Elia, Doug 150
Elias, Erica 207
Ellenberg, Coleman 309
Ellenburg, Jason A. 309
Ellenburg, Jennifer S. 309
Eller, Kate 142, 143, 254
Eller, Susan 375, 377
Ellington, Amanda 166, 198, 375, 377
Elliott, Mark T. 254
Ellis, Adrienne C. 309
Ellis, James H. 283
Ellis, Jay 204
Ellis, Jeffrey S. 254
Ellis, Jessica L. 309
Ellis, Kennith 204
Ellison, Margaret 205
Elrod, Timmy 168
Emanuel, Amy G. 188, 309
Emmerling, Kara 140
Emmerling, Luke 174
Engel, Scott 147
Engen, Matthew P. 309
Enger, Kevin 147
Engle, Sarah 148
Enright, Angela R. 294
Epps, Brantley 148
Epps, Rodney 196
Epting, Elizabeth 186
Equestrian Team 207
Erek, Heather L. 160, 309
Erickson, Brent 176
Ervin, Jessica R. 309
Eskridge, Matthew R. 309
Esmacher, Russell D. 254
Estes, Brandi 158, 159, 254
Estes, Wendy A. 309
Ethridge, Leah 152
Eubanks, Joanne M. 254
Euculano, Cara C. 309
Eustace, Monica 186, 187, 254
Evans, Angie 140
Evans, Bryant D. 254
Evans, Harrison S. 254
Evans, Jennifer A. 309
Evans, Jennifer L. 294
Evans, Leomont 105
Evans, Michael S. 254
Evans, Mordecai 203
Evans, Nathan D. 309
Evans, Tonya M. 254
Evatt, Donna A. 254
Evatt, Jeff A. 283
Everette, Jonathan S. 254
Everhart, Andrew 178
Everson, Douglas 200
Everson, Pledge 208
Eye, Carrie Anne M. 309
Eyo, Ikemesit A. 254

FAALA 60
Fabian, Mary Anne 254
Fabian, Suzann M. 283
Fads and Fashion 56, 57
Faili, Mitra 148
Faircloth, Leisa J. 294
Fairey, Wade B. 200, 309
Falb, Nanette 158, 159
Fallert, Vallerie 188, 189
Fallow, Toney 160
Falls, Kevin 147
Faloon, Jarrod 169
Fanning, Heidi E. 205, 295
Fant, Kendall H. 142, 309
Farish, Frances A. 283
Farley, Edwin S. 254
Farmer, Brad 202
Farmer, Jessica 148, 149
Farmer, Kimberly L. 283
Farmers Hall 84
Farmhouse Fraternity 156

Farr, Dilam M. 254
Farr, Matthew C. 168, 254
Farr, Silami 203
Farrell, Ann 160, 161
Farthling, Jodie 142
Fauber, Laurel A. 165, 254
Faulkner, Brent 172, 173
Faye, Bill 150
FCA 12, 50, 60
Feagin, Millie 142
Feaster, Mary K. 309
Felder, Bryan W. 254
Fennel, Brad 176
Ferguson, Adrian O. 254
Ferguson, Robert A. 310
Ferguson, Sarah C. 310
Ferguson, Tamera N. 295
Fernicola, Christine M. 295
Ferrando, Donna 154
Ferraris, Katie 142
Few, Glenda L. 254
Fielder, Michael D. 310
Fields, Jason 183
Fields, Rhonda R. 310
Fike, Dr. Rupert 36
Finkle, Melissa A. 310
Finley, Allyson B. 254
Finley, Ginny 142
Finley, Virginia L. 283
Fiorella, April D. 254
First Friday 8, 9
Fischer, Ben 145
Fishbourne, Tanjanika 151
Fisher, Amy N. 188, 283
Fisher, Angela 158
Fisher, Ashley E. 283
Fisher, Christopher A. 255
Fisher, David 170, 200
Fisher, Jennifer A. 310
Fisher, Jon 295
Fitze, Jennifer L. 310
Flack, Mellissa 154
Flak, Melissa A. 310
Flandry, Robyn 165
Fleahman, Matt 184
Fleck, Jason C. 182, 295
Fleming, Amy R. 255
Fleming, John M. 255
Fleming, William T. 283
Fletcher, Joshua C. 310
Fleurisme, Didier Paul 295
Flint, Jill R. 255
Flood, Lance M. 295
Flour-Daniel 94, 95
Flowers, Amanda 310
Flowers, Melissa A. 310
Floyd, Lindsay 142
Flying Club 54, 55
Foard, A.J. 147
Foley, Suzanne 148
Folk, Chase H. 295
Folk, Eric C. 295
Football 104, 105, 106, 107
Football, Centennial Season 108, 109
Forbes, Cally 186, 187
Forbes, Kathy 165
Ford, Erin 154
Ford, Jason 310
Ford, Jennifer M 283
Ford, Richard C. 295
Ford, Tracy 160
Forestry Club 202
Forkins, Jody L. 310
Forrest, Casey 169
Forrester, Wes 200
Forstchen, Steve 170
Fort Hill 84
Foster, Elizabeth A. 255
Foster, Lindi 186
Foster, Tonya N. 255
Fotia, Jodie 186
Foulk, Benn W. 201, 255
Fowler, Crystal K. 255
Fowler, Mary Rutledge 152
Fowler, Paige A. 283
Fowler, Seth 169
Fox, Amy E. 255
Fox, Tad M. 255
Foy, Hank 174, 175
Frady, Crystal L. 310
Fraidy, Pledge 208
Fraiser, Kristen 163
Fraley, Summer E. 310
Frampton, Brent C. 310
Frampton, Maggie R. 206, 283
Frank, Catherine N. 142, 310
Frank, Renee I. 310
Franklin, Erin J. 154, 283
Franklin, Neil J. 255
Franklin, Suzanne E. 284
Frasier, Kristen 162, 163, 255
Fraylick, Jennifer E. 205, 255
Frederick, Carolyn D. 206, 255
Free, Malee L. 166, 284
Freeman, Andrea 154, 155
Freeman, David C. 310
Freeman, Katherine A. 295
Freeman, Lauren L. 310
Freeman, Patricia I. 255
Freeman, Rebecca L. 310
Freese, Scott B. 255
Freeze, Jeffery W. 284
French, Jennifer R. 284
French, Larry D. 255
Freshwater, Katie A. 310
Frey, Bill 310
Frick, Danny 172, 173
Friday, Harilyn J. 284
Friedman, Robert J. 255
Frost, Miranda P. 295
Fulkerson, Brian T. 284
Fuller, Jennifer J. 165, 255
Fuller, John S. 255
Fuller, Whitney E. 310
Fulmer, Jay B. 284
Fulmer, Leon F. 255
Fulmer, Zack P. 284
Fulp, Pam 200
Funk, Adam 174
Furrow, Gregory 182, 200
Futch, Dori 162, 163
Futch, Frances D. 255

g

Gaddis, Lindsay 148
Gaeta, Laura 142, 143
Gaeta, Tina 142
Gagliardi, Michael A. 310
Gainey, Sharon N. 255
Gainor, Birmagidra M. 255
Galberry, Melanie R. 148, 310
Galbreath, Paul E. 255
Galiano, Cristina M. 284
Gallager, Susan 165
Gallagher, Anne 148
Gallagher, John E. 255
Gallagher, Susan 197
Gallicchio, Carrie 154
Gallo, Steve 145
Galloway, Paul A. 255
Galton, Sean A. 284
Gamble, Jason 200
Gamble, Kerri L. 310
Gamble, William B. 310
Gamma Phi Beta 160, 161
Gamma Sigma Sigma 158, 159
Ganses, Kevin 190
Gantt, Kellie 188, 189, 255
Gardner, Geoff L. 255
Gardner, Patrick A. 310
Garland, Bo 178
Garner, Anne 191, 255
Garner, Rebecca F. 158, 284
Garraux, Jarred 174
Garrett, Laura R. 186, 284
Garris, Eric 295
Garrison, Brooke 186
Garrison, DeAnna M. 205, 284
Garrison, Mackenzie B. 310
Garunski, Joellen 166
Gary, Tishana L. 295
Gaskin, Mike 200
Gaskins, John 178
Gasque, Joey 168
Gasque, John M. 256
Gastaur, Amanda 166
Gathright, Meg 166, 167
Gatlin, Ashley P. 152, 310
Gatlin, Edward S. 310
Gator Bowl 136, 137, 216, 217
Gault, Harper S. 36
Gause, Kevin 176
Gawlik, Anthony J. 256
Gawronski, JoEllen 310
Gazos, Dimitra 284
Gee, Adam C. 310
Geiger, Faith D. 310
Gelin, Julie 199
Gens, Kiersten 142
Gentry, Brit 202
Gentry, Jason 174
George, Jason G. 295
George, Mary E. 284
Gerhart, Brian 182, 190, 284
Gerik, Christina J. 284
Gertsch, Kellie 205
Gertsch, Michalene K. 256
Gerwig, Betsy K. 256
Getty, Darren R. 256
Gettys, Jennifer E. 295
Gettys, Roddey E. 310
Giannopoulos, Billy G. 284
Giardino, Cortney 160
Gibson, Brooke 140
Gibson, Holly B. 311
Gibson, Michael M. 256
Giehas, Aimee M. 311
Gies, Ben 182
Gilbert, Kaleta L. 311
Gilden, Kristi 311
Gill, Lori M. 295
Gill, Sabina 154, 155, 191, 256
Gillane, Elizabeth E. 311
Gilleland, Beverly D. 256
Gillens, Fredrick 256
Gillespie, Staci N. 256
Gilmore, Jonathan C. 311
Ginfrida, David M. 295
Ginn, Kevin F. 311
Ginsberg-Morton, Mandy 209, 284
Gissendanner, Matthew W. 284
Given, Jawyna 186
Gladden, Christie 140
Glandon, Sheila G. 256
Glass, Jimmy L. 311
Glassmoyer, Kirsten E. 256
Glauner, Andrea 256
Gleckel, Laura 160, 161, 256
Glenn, Blanche 186
Glover, Vanessa A. 256
Glushakow, Amy L. 295
Glushco, Amy 166
Gobbel, Leigh 142
Godbold, Emily E. 311
Godbold, Rebecca L. 311
Godel, Kurt 91
Godfrey, Amanda S. 311
Godfrey, Mark T. 256
Godset, Karen T. 284
Godsey, Karen 162, 163
Goetz, Adam 78, 170, 171, 284, 377
Goetz, Amy L. 256
Goetz, Jen 142, 143, 256
Goff, Ryan H. 311
Goforth, Kathryn B. 311
Golden, Gretchen 148
Goldstein, Don 147
Golf 126, 127
Golfus, Billy 92
Gontarchick, Ron 183
Gonzales, Robyn M. 256
Goodman, Rebecca 158, 159, 256
Goodroe, Ryan S. 295
Goodson, Jill E. 166, 256
Goodson, Laura M. 158, 284
Goodwine, Constance R. 295
Gooldrup, Lisa 142
Goolsby, Tessa A. 256
Gordon, Ashley 142
Gordon, Gregory L. 256
Gordon, Kerrie 205
Gore, Chris 154
Gore, Emily B. 284
Gorkem, Sarac 311
Gosnell, Julie L. 295
Gosnell, Michelle L. 284
Gossett, Jenny 162, 163, 284
Gouge, Allison 160
Gould, Herbert H. 311
Gourdin, Steve L. 256
Grabiner, Stacey 162
Grace, Bradley M. 311
Grady, John 200
Graham, Carliss C. 311
Graham, Darian 311
Graham, Heather L. 140, 295
Graham, Robert A. 256
Graham, Shuana 311
Gramling, Suzanne 142
Graney, Heidi L. 311
Grant, Carl D. 256
Grant, Corrine 311
Grant, John J. 311
Grant, Melanie L. 284
Grant, Michael 177
Grant, Shedrick A. 284
Grant, Tesha 204
Gratic, Sandi C. 311
Graves, Amanda 148
Gray, Karen 199
Gray, Kim 148, 149
Gray, LaShonda 185
Gray, Leslie 160
Graydon, Joy 140
Greeks 138, 139
Green, Amy 196, 256
Green, Ashley P. 311
Green, Gail 166
Green, Hildi 209
Green, Jamahl 114
Green, Lee 156
Green, Mary 142
Green, Tamara Y. 284
Green, Tamesha N. 311
Greene, David 184
Greene, George C. 311
Greene, Jerry P. 311
Greene, John O. 178, 311
Greene, LaToya C. 284
Greene, Lauren V. 295
Greenshields, Andy 207
Greenwell, Virginia M. 256
Greer, Chad C. 256
Greer, Matthew 256
Greer, Nancy K. 257
Greer, Stuart 207
Gregg, Danny 176
Gregory, Mark 202
Gregory, Scott 147
Gregory, Thad W. 311
Grey, Brandon 183
Grice, Chrissy D. 311
Griffin, Amy K. 295
Griffin, Charles L. 284
Griffin, Julie 140, 141
Griffith, Angie 209
Griffith, Cameron 178
Griffith, William H. 284
Grigg, Kelly A. 257
Griggs, Jamie M. 311
Grill, Sandi R. 257
Grimes, Amie 160
Grimes, Kristin A. 311
Grimsley, William L. 295
Griswold, Leigh 142, 143, 191, 257
Groce, Jason L. 257
Grooms, Brandon F. 257
Gross, Wendy A. 257
Grosse, Mathan 207
Grossman, Danielle 186
Grove, Ryan 168
Groves, Trevor 178
Grubbs, Barry S. 284
Guerin, Jennifer 311
Guess, Sherofi K. 311
Guffee, Ashley 158, 295
Guill, Melanie 78
Guill, Rusty 78, 170
Guiney, Daniel R. 311
Guinn, Kelly A. 311
Gully, David B. 284
Gunn, Michael R. 311
Gunnells, Saralyn 257
Gunter, Angela 188, 189
Gunter, Edward W. 156, 257
Guram, Sukhbir "Sony" 311
Guy, Christopher L. 311

h

Ha, Jodie N. 295
Habitat for Humanity 60
Hackler, Megan L. 148, 311
Hackney, Josh 169
Hadley, Jason C. 311
Haff, Thomas A. 257
Haff, Tommy 156
Hafner, Matthew T. 257
Hagaman, Amy E. 284
Hagen, Josh F. 311
Hagen, Wendi A. 312
Hager, Dana E. 205, 284
Hagins, Laura I. 295
Hagood, John T. 312
Haigler, Keith H. 284
Haines, Paula A. 295
Hale, Susan L. 142, 312
Hall, Alice M. 257
Hall, Becky 142
Hall, Bethany E. 166, 257
Hall, Cliff 176
Hall, Franklin E. 257
Hall, Karen P. 257
Hall, Kelly S. 158, 284
Hall, Kevin 200
Hall, Meagan C. 312
Hall, Sara 191
Hall, Sarah 162, 163
Hall, Stephen E. 284
Hall, Susan E. 257
Hallex, Susan K. 312
Hallman, Monica 140
Halsey, Beth 140, 141
Haltiwanger, Cara L. 312
Haltiwanger, Rebecca L. 312
Hambright, Maria "Jill" 257
Hamett, Johnie C. 284
Hamilton, Amy 140, 141
Hamilton, Kyra L. 295
Hamilton, Michael H. 312
Hammett-Bregger, Ammon J. 312
Hammond, Byron A. 312
Hammond, Emily S. 166, 312
Hammond, Jennifer 295
Hammond, Mark 169
Hamrick, Catherine E. 312
Hamrick, Tucker H. 312
Hanauer, Emily A. 312
Hanaver, Emily 160
Hand, Joe Jr. 48
Hands, Kathleen C. 257
Hane, Julia 284
Hanes, Erin L. 199, 312
Hanks, Angela M. 284
Hanley, Thomas Matthew 257
Hanna, Stacy A. 312
Hansen, Bryan 183
Hanson, Jon 200
Haralson, Kristen 285
Harbin, Kelley R. 312
Hardee, Russell A. 257
Hardee, Trent P. 312
Harden, Carrie E. 295
Hardin, James R. 312
Harding, Tucker E. 312
Hardwick, April M. 312
Hardwick, Kristofer L. 312
Hardy, Haskell D. 312
Hardy, Kevin G. 285
Hardy, Marijon 166
Harkawik, Kate 148, 149
Harken, Kirsten L. 312
Harman, Julianne K. 285
Harmon, Ashley L. 295
Harmon, Christi M. 186, 295
Harmon, George T. 257
Harmon, Mary V. 285
Harmon, Meredith 162
Harmon, Travis S. 257
Harper, Charles L. 257
Harper, Justyn 312
Harper, Tripp 169
Harrell, James M. 295
Harrell, Jessica 295
Harrell, Summer 160
Harrelson, Amy L. 257
Harrill, Laura 142
Harriman, Amy 188, 189
Harrington, Christine M. 285
Harrington, Pat 182
Harrington, Patrick 295
Harris, Ben 147
Harris, Brian C. 172, 257
Harris, Charles 156
Harris, Elizabeth 142
Harris, Elizabeth A. 257
Harris, Elizabeth L. 295
Harris, John H. 312
Harris, Sacha 206
Harris, Sasha L. 257
Harris, Stanley B. 200, 285
Harris, Wolde 114
Harrison, Daniel B. 257
Harrison, Emily 140, 141
Harry, Brice H. 312
Hart, Jason B. 312
Hart, Jon 199
Hart, Melissa N. 257
Harvey, Jason C. 312
Harvey, Shannon 178, 179
Harwood, Jessica B. 186, 312
Haseltine, Eric L. 312
Hashimoto, Shinichi 257
Hashimoto, Takako 312
Hatch, Regina 140
Hatchell, Heath N. 258
Hatchell, Julie E. 312
Hatt, Chris 174
Hausher, Dominic 178
Hawkins, David W. 258
Hawkins, Kelli M. 312
Hawkins, Michael 184, 190
Hawthorne, Matt 174
Hay, Julie 312
Haycock, Kathy 148
Hayden, Clay 172
Hayes, Donna 166
Hayes, Jason 174, 175
Hayes, Jimmy D. 258
Hayes, Kenneth L. 202, 258
Hayes, Lynn 160, 161
Hayes, Mandy 377
Hayes, Peter W. 258
Hayes, Stuart J. 197, 258
Haynes, Lowell 156
Hays, Anna Lee 285
Hays, Mandy 191
Hazel, Amy 152
Hazel, Kristen 152, 153
Hazel, Sharon 142
Head, Buffy 186, 191, 295
Healy, Craig 169
Heart, Ryan 176
Heath, Ashley M. 148, 295
Heath, Shannon H. 312
Heavner, Chris 206
Hebden, Toi 200, 205, 312
Hedinger, Shea 172
Heffelfinger, Kristine 208
Hegler, John R. 258
Heider, Valerie J. 295
Heil, Jim 172
Heimberger, Stacey 166
Heimlich, Marc G. 183, 258
Heisenberg, Werner 91
Helfand, Judith 92
Helgrin, Brian 206
Heller, Elaine K. 296
Helms, Becky 166
Helms, Rebecca I. 258
Helms, Robert L. 312
Helms, Stacey D. 312
Helton, Mary L. 312
Helvie, Mike W. 312
Hemingway, Kelly E. 312
Hemphill, Ralph J. 258
Henderson, Jason S. 296
Henderson, Kyle 147
Henderson, Laurie L. 313
Henderson, Shannon L. 285
Henderson, Tim 147
Hendley, Cortney B. 142, 313
Hendricks, Christian 168
Hendrickson, Colin 169
Hendrix, Jeff M. 285
Hendrix, Jim 190
Hendrix, Sara 148
Henley, Jacob P. 313
Henry, April 151
Henry, Brian C. 313
Henry, Etta A. 258
Hensley, Dennis 182
Hensley, Jeff B. 258
Henson, Amy A. 258
Henson, Wendy R. 313
Heppner, Kathryn M. 313
Herin, Steven E. 296
Herlong, Michael 204
Herr, Marianne H. 313
Herr, Sheri E. 258
Herring, Michael J. 313
Herron, Chad E. 258
Herron, Jonathan D. 313
Herron, Shon M. 258
Hertwig, Greg 168
Herzog, Kara S. 258
Hess, Stephanie 202, 206, 258
Hesse, Hayden L. 152, 313
Hesse, Megan 154
Hester, Heather L. 165,258
Heuer, Cheryl 162, 163, 285
Heuer, Dan 169, 201, 203, 285
Heustess, Shannon 200
Heydt, David L. 177, 285
Heye, Keri 154, 313
Heyward, Michelle 196
Heyward, Ryan 146
Heyward, Tia H. 313
Hickey, Erin 160, 161
Hicks, Lee 296
Hicks, Shannon 186
Higbe, Shawn M. 296
Higdon, Kristie A. 258
Higgins, Elizabeth 142
Higgins, Katherine M. 313
Higgins, McCay 142
Higgs, Stacey D. 313
High, Jaclyn P. 313
Hightower, Terri 151, 258
Hilburn, Tamara 158, 159
Hill, Amy E. 285
Hill, Dave 170
Hill, David M. 258
Hill, J.R. 178
Hill, Jamie R. 313
Hill, Jennifer S. 313
Hill, Kristie 166, 167, 191
Hill, Shenicka 151
Hill, Travis S. 258
Hiller, Keith 285
Hills, Matt 169
Hilton, Kenya V. 296
Hilyer, Rena 186, 313
Hinchliffe, Stuart 313
Hinde, Kevin S. 313
Hines, Carolanne 154, 155
Hines, Matt C. 313
Hinson, Corey B. 296
Hinson, Robert N. 258
Hipp, Charles R. 258
Hipps, John D. 182, 313
Hitch, Katharine E. 313
HIV 8
Hobbs, Summer 166, 167, 285
Hodge, Amanda L. 258
Hodge, Chad 172
Hodge, Nancy 162, 163, 285
Hodge, Steven C. 285
Hodges, Brandi 186
Hodges, Brandon 177
Hodges, Regan 162
Hoffman, Adam 176
Hoffman, Bryan 169, 313
Hoffman, Deborah 92
Hoffman, Garrett T. 313
Hoffman, John M. 313
Hogan, Lacey 152, 153
Hogberg, Amy 154
Hogge, Danny R. 313
Hogge, Matthew F. 258
Hoglugnd, Justin 176
Hogue, Brandon M. 258
Holbrook, Ellen 160
Holcombe, Thomas 172
Holden, Juliette 258
Holder, Robert "Chris" 313
Hole, Kelly 166, 167
Hollaway, Jay 182
Holleman, Nathan S. 313
Holley, Jeffrey T. 313
Hollifield, Amy R. 313
Hollis, Carter 168
Hollis, James S. 313
Hollmann, Lee M. 182, 258
Holloman, Meredith 186, 187, 196, 259
Holloway, James M. 313
Hollowell, Caroline 160
Holman, Tamika J. 296
Holmberg, Hika 202
Holmes, Elizabeth H. 285
Holmes, Grahame E. 285
Holmes, Grey 190
Holmes, Liz 166
Holmes, Lori 285
Holmes, Taylor 147
Holmquist, Heather L. 313
Holsonback, Dana N. 313
Holstad, Brian H. 313
Homan, Cami 148
Homecoming 12, 13
Homecoming Pageant 14, 15
Homecoming Queen 14, 15
Homewood, Chisty 148
Honey, Janine 188
Hood, Joseph H. 190
Hood, Nancy 152, 296
Hook, Amy L. 313
Hook, Laura 162, 163, 285
Hooks, Jennifer 186
Hoover, Beth 140
Hoover, Jolene 133
Hoover, Troy 176
Hopkins, Rud 150
Hopkins, Weston 168
Hoppes, Samantha 188
Horan, Michael P. 208, 259
Horne, Jenna L. 313
Hornes, Melissa 196
Hornick, Sonya L. 259
Horton, Chandor L. 259
Horton, Edward Z. 285
Horton, Zach 172
Hott, Chaney 148
House of Leung 53
Houser, Jennifer 205
Howard, Christopher 259
Howard, E.J. 147
Howard, Frank 372, 373
Howard, Josh L. 169, 296
Howard, Richard 202
Howard's Rock 108
Howe, Chris 176
Howe, Melissa C. 259
Howell, Angela 314
Howell, Anne 196
Howell, Courtney E. 314
Howell, Jason M. 314
Howie, Cliona 209
Howze, Zachary E. 314
Hoye, Amy E. 160, 296
Hoyt, Cathy 148
Hoyt, Stacy M. 296
Hubbard, Alan H. 314
Huckabee, Anna E. 285
Huckabee, Laura E. 314
Hucks, Charles E. 259
Huddle House 53
Huddleston, Kelsey 148
Huddy, Greg 147
Hudson, Marissa L. 314
Huey, Troy 178
Huggins, Aretha M. 314
Huggins, Dionne 205
Huggins, Jamie J. 314
Huggins, Walker J. 296
Hughes, Arthur B. 259
Hughes, Augustus L. 259
Hughes, Benjamin C. 259
Hughes, Bradford R. 259
Hughes, Melissa 186
Hughes, Patrick M. 206, 285
Hughes, Rachel 314
Hull, John 174, 175, 259
Human, Natalie G. 314
Humphreys, Christopher S. 259
Humphreys, Clint B. 259
Humphries, Heather A. 259
Humphries, Keri 165
Humphries, Kevin 147
Hundley, Colin P. 201, 259
Hunt, Crystal A. 259
Hunt, Tiffany 196
Hunter, Armaal 200
Hunter, Christy D. 285, 375
Hunter, E. Elizabeth 259
Hunter, John 172
Hurray, David H. 259
Husovitz, Cari 165
Hutchins, Thomas L. 314
Hutchinson, Christopher S.

259
Hutchinson, Rainie E. 314
Huthmacher, Henry R. 259
Hyams, Michelle 196
Hyatt, Robert E. 259
Hyche, Drew P. 296
Hyde, Christie 158
Hyde, Robin 148
Hydrick, Matthew J. 314
Hyman, Erin 198, 314, 375, 377
Hynoski, Christina M. 314

i

Iaricci, Joe P. 259
Ida, Leigh 186
Ido, Leigh A. 314
Ihrie, Edward C. 259
Ilagan, April J. 259
Im, Hyonchin 314
Imparato, Jill 154
Ingham, Maryann M. 259
Ingram, Brian 150
Interfraternity Council 190
International Studies 82, 83
Internships 62, 63
Intramural Sports 74, 75
Investiture 20, 21
IPTAY 36, 37
IPTAY Student Advisory Board 60
Irick, Allison M. 285
Iriek, Allison 206
Irvin, Cathy 163
Irvin, Kathy 162, 260
Irwin, Rachel E. 314
Isbill, Stephanie J. 314
ISEP 83
Isman, Kenzie 148
Ivliano, Mary Anne 260

j

Jackson, Allison 158, 296
Jackson, Andrew 84
Jackson, Chris A. 314
Jackson, Curtis R. 285
Jackson, Emily 154
Jackson, Graydon W. III 314
Jackson, Jennifer 158, 159, 260
Jackson, Ryan M. 314
Jackson, Wes 176
Jacobs, Collin W. 260
Jacobs, Liz 142
Jacobs, Steven S. 296
Jacobs, Tyler W. 314
Jager, Chrissy A. 207, 296
Jain, Ashima 209
James, Brandi 166
James, Karen E. 314
James, Leslie 142
James, Libba 314
James, Mark 150
James, Stephanie C. 186, 314
James, Stewart 177
James, Thomas D. 260
Jameson, Andrew L. 260
Jameson, Cecilia C. 296
Jamison, Ivy 152, 153
Jamison, Jenn 140
Jamison, Jennifer D. 260
Jawski, Greg 169
Jeffcoat, Jeff 156
Jefferson, Chariss 200
Jefferson, Joseph 200
Jefferson, Pledge 208
Jeffries, Aileen R. 314
Jelinek, Thomas M. 285
Jelley, Matthew M. 260
Jenkins, Alice L. 296
Jenkins, Amy C. 296
Jenkins, Angela J. 285
Jenkins, David A. 260
Jenkins, Horace 146
Jenkins, Kacy 166
Jenkins, Kelly S. 285
Jenkins, Lallon 203
Jenkins, Laron 200
Jenkins, Marc T. 260
Jenkins, Natasha 196
Jenkins, Sara 166, 167, 191
Jenkins, Scott 178
Jenne, John E. 260
Jenness, Lynn E. 260
Jennifer, Nelms 153
Jensen, JoAnna 285
Jerume, Mike 178
Jett, Michael 314
Jillson, Matthew 145, 260
Joel, Billy 26, 27
John, Elton 26, 27
Johns, Blanca T. 160, 314
Johnson, Amanda 154
Johnson, Andrea M. 296
Johnson, Chad A. 260
Johnson, Christi L. 260
Johnson, Cristina L. 296
Johnson, Dave 150
Johnson, David 172, 173, 296
Johnson, Jamie 142, 285
Johnson, Jennifer L. 314
Johnson, Jennifer M. 314
Johnson, Jonathan 206
Johnson, Joy 188
Johnson, Julie 142
Johnson, Karen L. 260
Johnson, Kendra 185, 196
Johnson, Kimberly 162, 163, 196
Johnson, Kindra Q. 260
Johnson, Latasha R. 314
Johnson, Laura C. 285
Johnson, Lori K. 188, 314
Johnson, Mary Margaret 142
Johnson, Matt 156
Johnson, Michelle 154
Johnson, Nicole R. 314
Johnson, P. A. 149
Johnson, Presley Ann 260
Johnson, Rebecca T. 314
Johnson, Renee L. 296
Johnson, Rob 314
Johnson, Sally 160, 161, 191
Johnson, Stephen J. 314
Johnson, Tara E. 314
Johnson, Will 174, 175
Johnston, Andy 110
Johnston, Chris A. 285
Johnston, Erin 158
Johnston, MaryKirk 152, 296
Johnston, P. A. 148
Johnston, Sara C. 260
Johnston, Tanya 183
Jolley, Karen D. 260
Jonas, Jaclyn 142
Jones, Andrea E. 188, 314
Jones, Andy 170
Jones, Cam 165, 260
Jones, Cheryl L. 314
Jones, Cleve 22
Jones, Daniel 169
Jones, Darius T. 260
Jones, Emily A. 296
Jones, Emmy 186
Jones, Jennifer 186
Jones, Justus J. 314
Jones, Kim J. 296
Jones, Krystal Y. 315
Jones, LaTarsha D. 315
Jones, LeeAnne 160, 315
Jones, Leslie K. 260
Jones, Megan P. 315
Jones, Michael E. 260
Jones, Randy 183
Jones, Stephanie T. 260
Jones, Trevor 202, 206
Jones, Will 207
Jones, William 315
Jordan, Anna K. 204, 260
Jordan, Jennifer 285
Jordan, Keith 169
Jordan, Kelly J. 285
Jordan, Kip P. 260
Jorden, Eric 174
Joseph, Miles 114
Josey, Jill 148
Julian, John M. 260
Julian, Kelly M. 260
Jurgensen, Jason R. 315
Jussen, Stacy A. 285

k

Kadala, Gerich C. 315
Kadri, Jamiel C. 177, 296
Kaegi, Steven 315
Kahn, Greg B. 260
Kahn, Russell E. 190
Kahrs, Ben 183
Kaiser, David J. 261
Kakaras, Despina 186
Kalbaugh, Corey A. 315
Kamp, Kimberly T. 315
Kanagy, Christopher J. 261
Kappa Alpha Order 157
Kappa Alpha Theta 162, 163
Kappa Delta 8, 166, 167
Kappa Kappa Gamma 8, 9, 164, 165
Kappa Sigma 168
Karr, Karen T. 296
Kasoff, Jane 208
Katsaros, Agathe T. 285
Kaufman, Jill 162, 163
Kaufmann, Mark A. 286
Kay, Heather E. 296
Kay, Julie M. 315
Kaylor, Allison 160
Kayton, Steve J. 201, 261
Kearns, Joshua P. 315
Kearse, Jeffrey W. 261
Kearson, Lamar 261
Keaton, Katie 140
Keegan, Sean J. 150, 315
Keelen, Amy M. 286
Keels, Crystal M. 315
Keener, Brandon 172, 173
Keifer, Jennifer 188, 189
Keisler, Cam A. 286
Keith, Chad 156, 296
Keith, Clastrola 151
Keith, Kristin J. 296
Keith Street Cafe 53
Kekas, Dennis 145
Kekas, Nicole D. 261
Kelada, George 168, 197, 261
Keller, Cliff 261
Keller, Kim 160
Keller, Tony 178
Kelley, Melissa D. 315
Kelley, Scott W. 315
Kelley, Shannon H. 315
Kelly, Chris 146
Kelly, Melissa 188, 189, 261
Kelly, Michelle 81, 198, 205, 315, 375, 377
Kelly, Mike 172
Kelton, Earl 296
Kelton, Tom 182
Kemp, Jeffery E. 315
Kendall, Lisa A. 315
Kendall, Sara 148
Kennedy, Alex 190
Kennedy, Charla 196
Kennedy, Heather A. 261
Kennedy, John M. 197
Kennedy, Ronald W. Jr. 315
Kennedy, Stacy A. 315
Kent, Bryan L. 296
Kent, Elizabeth L. 315
Kent, Summer M. 286
Kenworthy, Jeremiah 200, 315
Keramos 203
Kernodle, Shelly L. 286
Kerr, Mary Frances 142, 315
Ketchum, Hal 28, 29
Keys, Reggie 146
Keyserling, Hillary 140
Khalil, Salim I. 296
Kilby, Julie 166
Kim, Sunah 160, 161
Kimball, Andy 172
Kimpton, James P. 261
Kinder, Anthony N. 296
Kinder, Tony 156
King, Amanda 142
King, Amanda C. 315
King, Amanda N. 315
King, Deidra E. 296
King, Joseph B. 286
King, Laurie K. 166, 286
King, Lesley L. 296
King, Libby 188
King, Mandy 142
King, Patricia A. 158, 315
King, Troy D. 296
Kingsmore, Ty A. 315
Kinlaw, Nicholas 146
Kinney, Cortney 142
Kinsman, Gregory T. 286
Kirayoglu, Leyla 261
Kirby, Jeffrey R. 261
Kirby, John D. 315
Kirby, Ryan 172
Kirby, William D. 315
Kirk, Rhonda 142, 143
Kirkland, Brian W. 286
Kirkland, Tiffany 154, 296
Kirkley, Chris 147
Kirkley, Clay 172
Kirkman, Eric 168
Kirkpatrick, Matt H. 261
Kirnama, Kirshna 207
Kirschneck, Seth 182
Kirschner, Patricia M. 261
Kishimoto, Kyo 199
Kitchens, Tanya M. 261
Kitchings, Wil 296
Kittle, Lloyd A. 261
Kivet, Sally Ann 140
Kizis, Rebekah 142
Klass, Melanie 148, 209
Klein, Kelli A. 286
Kleinman, Cindy M. 315
Kleinpeter, Shannon R. 261
Kleman, Dave 176
Kline, David A. 200, 315
Kline, Tracy L. 315
Knight, Crystal M. 261
Knight, John S. 296
Knight, Kim 166, 167
Knox, Daniel B. 297
Knox, James L. 261
Knudsen, Lindsay A. 186, 297
Kobasa, Laurie 186, 187, 196, 261
Koch, Beth 315
Koches, Elizabeth V. 152, 315
Koenig, Scott C. 156, 190, 286
Koger, Kameron D. 315
Kolarsick, Andrea 148
Kolcun, George 150
Kolhoff, Denny 147
Koon, Chris R. 297
Kopen, Amy 209
Kopkowski, Cynthia R. 315
Koplovsky, Eric 147
Kopp, Kimberlee 315
Koshar, Kevin 145
Koye, Jason 150, 315
Kraddock, Ben 174
Kramer, Brody 174
Krans, Renee H. 261
Kraska, Amy M. 315
Krause, Kenneth E. 261
Krauszer, Kris 172, 173
Kreitz, Mark 198
Krementz, Dan 202
Kreuzer, Chandra 158, 159
Krewson, Sarah 186

Krick, Julie R. 315
Krick, Kevin R. 286
Kriese, Chuck 110
Kuchar, Kelly J. 261
Kudlas, Devin M. 200, 286
Kugley, Kathy 152, 153
Kuras, Amy K. 316
Kurz, Caroline 154, 155
Kuykendall, Charles 156
Kwist, John 198, 286, 374, 375, 377
Kwist, Mark 156
Kyslinger, Bill A. 261
Kyslinger, Bob T. 286

l

Ladson, Tinisha 205
Laffey, Amy K. 316
Lafler, Janeen M. 316
Lagrange, Benjamin A. 156, 261
Lagrange, Daniel G. 316
Lagrone, Kenneth M. 286
Lake, Christine P. 316
Lake, Robert M. 286
Lake, Robin A. 297
LaLonde, Brandy D. 316
LaManna, Julie 163
Lambardo, Melanie 160, 161
Lambda Chi Alpha 169
Lambert, Wade E. 261
Lamphier, Michelle C. 316
Lancaster, Gregory M. 261
Lancaster, Robert W. 316
Lance, David L. 316
Land, Meredith M. 152, 316
Land, Patricia 188
Landeen, Carmie 114
Landree, Kimberly M. 316
Landrum, Adam J. 261
Lane, Camp 204, 286
Lane, Kinda 316
Lane, Mary M. 316
Lane, Meredith 186
Lane, Miranda 186
Lane, Tim G. 316
Lange, Tiffany C. 261
Langfitt, Jimbo T. 316
Langley, Richard E. 262
Lankford, Heather A. 198, 316
Lantz, Katherine A. 262
Lapsley, Carla 158, 159, 198, 286, 375, 377
Laquiere, Eric 316
Largey, Jason 174, 175, 286
Lark, Susan D. 297
Larkby, Jonathan Britton 205
LaRoche, Stacey A. 286
Larson, Kim 152
Laskoski, Shawn R. 262
Laterveer, BJ 172, 173
Latham, Minde 142
Latimer, Angela R. 262
Lauderdale, Stacey 148
Laughridge, Farrah L. 316
Lausch, Angelique J. 316
Lavinsky, Elizabeth R. 262
Law, Jason 172, 173
Lawhern, Brandon J. 316
Lawless, Eric 170, 171
Lawrimore, Faith V. 297
Lawson, Jill 162, 163
Lawson, Kevin D. 262
Lawson, Penny E. 286
Lawyer, Leighann K. 162, 286
Laye, Jason A. 262
Laye, Matthew R. 286
Layton, Susan L. 262
League, Chris 168, 190
Leary, John W. 286
Leath, Martha 316
Leclair, Allison 148
LeCroy, Matthew 100
Lee, Evan 152, 153
Lee, Kimberly M. 286
Lee, Larry J. 198, 286, 334, 335, 375, 377
Lee, Matthew D. 297
Lee, Robin M. 262
Lee, Spike 92
Lee, Todd 172, 173
Lee, Troy 145
Lee, Wesley P. 316
Leeke, Shelly M. 316
Leeman, Kelly S. 316
Lefler, Amy 140, 141, 191
Leggett, Bryon 199
Leggett, Jack 100
LeGrand, Ella R. 316
Leiderman, Simon 201
Leigh, H.D. Dr. 203
LeMaster, Greta N. 142, 316
LeMaster, Robert W. 156, 286
Lempicke, Laurel L. 262
Lengel, Matthew 200, 207
Lengel, Patrick 200, 207
Lenhardt, Robet C. 262
Lenoci, Mandy 162
Leonard, Amy L. 262
Leonard, Courtney 148
Leonard, Jeanne 206
Leonard, Patrick T. 316
Leonard, Susan 92
Leone, Tracy 114
LeRay, Adam 178
Leslie, Alison 316
Lester, Alison 316
Levitsky, James V. 262
Levy, Joseph H. 262
Levy, Trina 207
Lewis, Christopher D. 316
Lewis, Daniel R. 145, 262
Lewis, Derek 178, 190
Lewis, Kari Beth 262
Lewis, Margaux B. 316
Lewis, Stephanie A. 262
Ley, Amanda H. 286
Ley, Emily F. 206, 286
Li, Bruce 110
Lichtenberg, Doug 170
Lieberman, Laurie 148
Light, Allie 92
Lightbourne, Alrena 185
Lightsey, Laura M. 286
Ligon, Jennifer L. 316
Likas, Jason 174, 175, 262
Lilly, Ann 154
Limpert, Kurt 147
Lin, Shih Wei 262
Lincoln, Mitzi 160, 161
Linden, Chad 178
Lindler, David 200
Lindler, Kevin C. 316
Lindsay, Hunnicut 200
Lindsay, Veretta E. 262
Lindsey, Amy C. 316
Lindsey, Carol A. 316
Lindsey, James W. 262
Link, Susan M. 262
Linn, Andy T. 177, 316
Linn, Ryan 198, 316, 332, 333, 374, 375, 377
Linn, William B. 262
Lintzenich, Mandy 148
Lippie, T.J. 182
Lipscomb, Keri A. 316
Lisman, Bradley E. 317
Litchfield, Jaime M. 317
Little, Candice D. 262
Littlejohn, Brian 200
Littlejohn, Thomas D. 297
Litwin, Christopher 169
Livingston, Austin D. 297
Livingston, Jennifer K. 154, 263
Livingston, Lawrence P. 317
Livingston, Mark 317
Lizun, Beth 154
Lloyd, Audrey M. 297
Lloyd, Chris 150
Lo, Shianlen 263
Local Heritage 84, 85
Lockard, Mike D. 317
Lockard, Robert E. 317
Lockhardt, Shelia 148
Lockhart, Gary 200
Loftis, Ann K. 158, 286
Lofton, Jeremy 178
Logan, Arthur 196
Loidice, Nicole 188
Lokey, Michael E. 317
Lollis, James E. 297
Lollis, Jim 184
Long, Christie L. 158, 263
Long, Christine 159
Long, Courtney J. 263
Long, Emmerald 186
Long, Jeannie L. 317
Long, Kristin 142
Long, Mindy 142
Long, Rebecca A. 317
Longe, Michael 177
Longshore, Kyle M. 286
Looper, Ginny L. 263
Lopez, James 287
Los Hermanos 53
Love, Cristy E. 263
Love, Kim 151
Love, Mari Linn 198, 263
Love, Ross 297
Lovell, Rebecca142, 143, 208
Loving, Kelly S. 263
Lowder, Ashley L. 263
Lowder, Tom 190
Lowe, Jason C. 297
Lowe, Jennifer 186, 187, 192, 263
Lowman, Deven J. 263
Lozner, Doug 172, 190
Lucas, Amy A. 263
Luchini, Liz 165
Lukker, Julie 160
Lunn, Margaret 186
Lusk, David C. 317
Lusk, K. Shannon 263
Luszcz, Renya 207
Lutheran Campus Ministry 206
Lutz, Jessica Y. 317
Lutz, Kyra 154, 155
Lyles, Tanika L. 317
Lynam, Allison B. 162, 287
Lynch, Johnny 177
Lynch, Maureen A. 317
Lynn, Louis 20
Lyon, Joe 178
Lyons, Jean E. 317

m

Mabry, Karen E. 317
Mac, Bill 156
Mack, Becky 140
Mack, Cari 166
Mack, Jennifer 188, 189
Mack, Thomas L. 287
Mackey, Tamara A. 263
MacMullen, Jessica 160, 161
MacNally, Trish 140
MacQueen, Andy 190
Madden, Jaime 200
Maggipisto, Mike 150
Mahmud, Farooq 200
Maier, Christopher M. 263
Majka, Holly 162
Makosiej, Chris 207, 263
Malerba, Adrienne 160
Malfetti, James L. 263
Mallory, Ryan L. 317
Malloy, Bill 176
Malloy, William M. 297
Malone, Gwen 162, 297
Maloy, Nathan S. 317
Malsam, Jeff D. 263
Manahan, Erin 160, 191, 297
Maness, Brian 199
Manges, Bryan T. 263
Manigault, Desma E. 317
Manigault, Louis A. 287
Manley, Fredda 158, 159, 263
Mann, Jennifer M. 263
Manning, Robert T. 263
Mannrs 203
Manns, Bill 183
Manor, Caroline 152
Manry, Jennifer 186, 317
Mansfield, Clifford L. 263
Manske, Heather 142, 199, 317
Manwaring, Kevin 168
Maraist, Kathy 188, 189, 263
March, Jared D. 317
Marchant, Anna 152
Marchant, Daniel H. 263
Marchbanks, Jennifer 198, 287
Marco, Steve 176
Marcoux, James J. 263
Mardis, Christi L. 287
Margues, Chris 202
Marijuana 46, 47
Marino, Renee K. 317
Mariorany, Christine L. 263
Markiewicz, J. J. 317
Marsh, Kevin P. 317
Marsh, Stephanie D. 317
Marshall, George 200
Marsico, Bradford E. 287
Marsiglio, Lisa A. 317
Martin, Brian 156, 206
Martin, Caroline 148
Martin, Catherine 148
Martin, Chris 177
Martin, Christy L. 297
Martin, Jason 174, 175
Martin, Jason J. 263
Martin, Jason T. 263
Martin, Jennifer 158, 159
Martin, Jennifer J. 263
Martin, Jennifer L. 297
Martin, Jenny E. 297
Martin, Jenny L. 264
Martin, Kathy E. 264
Martin, Leigh A. 264
Martin, Marie 148
Martin, Matt 150, 264
Martin, Nancy 186
Martin, Nancy R. 186, 317
Martin, Rick 183
Martin, Sarah E. 152, 264
Martin, Susan K. 317
Martin, Thomas E. 264
Martin, Tom 150
Martinelli, Sara 152
Martling, Megan 186
Marvin, Cynthia D. 287
Marx, Frederick 92
Mason, Patrick W. 202, 264
Massingill, Matthew S. 297
Master, Reena 205
Masters, Christopher T. 264
Mastin, Michael D. 317
Matasovsky, Laura M. 317
Matejunes, Katherine 188, 264
Matesevac, Ellen 317
Mathews, Allison 158
Mathey, Chris 150, 317
Mathis, Brian C. 264
Mathis, Derek 168
Mathis, Michael W. 317
Matos, Peter 183
Matteson, Rebecca A. 317
Matthews, Jill E. 297
Matthews, Paul 182
Matthews, Tiffany 166
Matthews, Virginia L. 264
Mattison, David B. 317
Mattox, Crystal 188, 189, 192,
Mattox, Kristopher 200, 317
Mattson, Rebecca 140
Matutina, Faith R. 297
Matz, Brian 176
Maust, Dave 182
Maxie, Lori M. 287
Maxwell, Elizabeth C. 317
May, Bryan V. 264
May, Keith 169
Maybry, John B. 264
Maybry, Molly D. 158, 297
Mayo, Treshell 134
Mays, Charisse L. 264
McAdams, Cydney 148, 197
McAffee, Vasht 208
McAlhany, Karen D. 297
McAlister, Allison 166
McAlister, Lisa M. 158, 287
McAlpine, John R. 317
McAlpine, Mac 169
McAmish, Sallie 297
McCall, Anna M. 297
McCall, Brian P. 317
McCall, Chandra 154, 155, 191

McCall, Doug 174
McCall, Erin 160
McCall, Kevin D. 317
McCall, Matt A. 317
McCallion, Courtney M. 318
McCants, Trey 287
McCarty, Kelly L. 318
McCaskill, Cecil L 20
McCauley, Farrah G. 152, 318
McClain, Connie A. 318
McClain, Tonya L. 264
McClam, Daniel P. 318
McClary, Patrick B. 318
McClelland, Kristin 192, 264
McClure, Jennifer 148, 318
McClure, Lauren 142
McColl, Charles L. 318
McColl, Jimmy "Lynn" 318
McCollum, Michael 169
McCombs, Mike 198, 375
McCord, Brian 264
McCormick, Jan 147
McCoy, Beth 142
McCoy, Chanta N. 318
McCoy, Clayton A. 318
McCoy, Heather N. 142, 318
McCoy, Laura E. 318
McCrary, Susan 162, 163, 204, 264
McCrorey, Susan 196
McCue, Elizabeth R. 152, 318
McCullar, Robert A. 318
McCurry, Phyllis 158, 159, 264
McCurry, Rich 178
McCurry, Robin D. 287
McDaniel, Emily 158, 287, 374, 375, 377
McDaniel, Natalie 152
McDerment, Lee M. 318
McDermott, Brad 177
McDonald, Ashley C. 287
McDonald, John 145
McDowell, William T. 287
McElderry, Patrick 156, 264
McElhenny, James 84
McElveen, Elizabeth L. 318
McElveen, Russell 203, 318
McFadden, June 206
McGaha, Kenneth S. 297
McGee, Casey 162, 297
McGee, Maggie 152
McGee, Patricia Laine 264
McGee, Sam C. 318
McGill, Jennifer 196
McGinley, Matt 169
McGrade, Dan 183
McGrady, Andi 160
McGuigan, Erin 160, 161, 264
McGuirt, Aleisha 264
McInnis, Haden R. 142, 318
McIntyre, Megan 165
McInuny, Abby 148
McKae, Xaveria 203
McKeag, Alicia D 318
McKenney, Meredith 142, 297
McKenzie, Michael Bret 318
McKenzie, Norman D. 318
McKibbin, Allyson 148
McKibbin, John P. 318
McKinner, Alex 156
McKinnoy, Ryan 172
McKissick, Johnny W. 318
McLain, John 178
McLellan, Bill 36
McLellan, Dana L. 264
McLellan, Robert P. 318
McLeod, Alisa J. 264
McLeod, Karen 208
McLeod, Mac 182
McLeod, Todd R. 264
McLure, Kathleen E. 264
McMakin, Marcus J. 318
McMillan, Adrienne M. 264
McMillan, Christopher C. 264
McMillan, Jason 172, 173
McMillan, Jodi 142
McMullen, Meredith 114
McMullin, Christine L. 318
McNally, Maureen 154, 208
McNamara, Erin 166
McNeel, Ben 184
McNeely, April 148
McNeice, J. J. 177
McNeice, Jeffry 190
McNeil, Melissa A. 287
McNeill, Joseph B. 318
McNeill, Teresa L. 287
McPherson, Mathew A. 287
McQueen, Garrick D. 287
McQueen, Kate 154
McQueen, Stewart 182
McRae, Meredith 140
McRae, Tameka R. 318
McTeer, Thomas 20
McVay, Ann M. 297
Meadows, Rebecca J. 287
Meals, Michael 192
Means, Jennifer 140
Medlin, Mary C. 318
Meehan, Erin 148
Meek, Heidi M. 318
Meekins, Johnette D. 318
Meeks, Russell D. 287
Meetze, Stacey G. 186, 297
Mehlman, Jennifer L. 264
Mehlman, Karen A. 318
Meister, George W. 318
Mellin, Jacob 170
Melton, Jamie R. 287
Melton, Jennifer 142, 197
Mendehlson, Trevor 174
Mercer, Todd P. 200, 318
Mercier, Michael R. Jr. 318
Meredith, Don R. 205, 265
Merrick, Andy 168
Merritt, Greg 184
Merson, Keith 178
Merz, Eric 177
Mesquita, Caryne 158, 159
Metz, Stephanie S. 318
Mewborn, Amanda F. 319
Meyers, Katie 154
Meyers, Melissa 148
Michaels, Pat 172, 173
Middleton, Blake 184
Miley, Jenny 140, 141
Miley, Martha L. 287
Miller, Amanda M. 287
Miller, Bonnie 188, 189, 265
Miller, Douglas P. 265
Miller, Eric 174, 175
Miller, Jabberia 146
Miller, Jason A. 319
Miller, Kathryn 196, 287
Miller, Margaret C. 319
Miller, Mark 178, 179
Miller, Natalie D. 265
Miller, Russell B. 287
Miller, Ruthie A. 319
Miller, Ryan 202
Miller, Stefan 201
Miller, Stephanie 158, 159, 265
Miller, Todd W 319
Miller, Tonya M. 297
Miller, Ursula 203
Miller, William 265
Mills, Ashleigh D. 287
Mills, Benjamin T. 319
Mills, Douglas R. 319
Mills, Jennifer 140, 166, 287
Mills, Jennifer M. 265
Mills, Laura 148
Mills, Steven M. 145, 265
Milner, David 200
Milosch, Jessica A. 189, 265
Minick, Jamie D. 319
Minyard, Crystal L. 265
Miot, Cam 152
Miot, Elisa 152
Mirone, Jennifer 200
Mishkin, Erin B. 297
Miss Clemson 16, 17
Miss First Friday 8, 10, 11
Miss Homecoming 12, 13, 14, 15
Mitchell, Brad 168
Mitchell, Dennis J. 172, 287
Mitchell, Greg S. 319
Mitchell, James M. 297
Mize, Karen M. 297
Mizell, Jennifer A. 319
Mizell, Katrina R. 287
Mobley, Brian D. 319
Mock, Damon 186
Mock, Richard B. 319
Model United Nations 60
Moehring, Jodi 154
Moehring, Mark 172, 173, 192
Moeller, Marcus C. 319
Moeves, Eric 178
Mohan, Brian 182
Mohr, Ashley 162
Molchan, Shawna L. 319
Molin, Carey L. 319
Molin, Trude L. 162, 319
Monohan, Shane 100
Monroe, Jennifer A. 143, 265
Montgomery, Allye 140
Montgomery, Ellen R. 319
Montgomery, Heather E. 265
Montgomery, Hunter 145
Montgomery, Jenny M. 287
Montgomery, John Michael 28, 29
Montgomery, Ryan 174
Moo, Robbie 182
Moody, Allison 287
Moody, Carry 166
Moody, Robert L. 265
Moomy, Sara 160
Moon, Jen 160
Moore, Elizabeth 165, 191, 287
Moore, Grey B. 319
Moore, Heather 207
Moore, James E. 319
Moore, Jeffrey T. 265
Moore, Joy C. 319
Moore, Kevin M. 265
Moore, Kim 162, 163
Moore, Melinda K. 265
Moore, Nancy J. 319
Moore, Rebecca L. 319
Moore, Robert C. 319
Moore, Sara 162
Moore, Sharon E. 319
Moore, Stephanie E. 158, 287
Moorman, C. David 265
Moose, Lorian 186, 187, 265
Moreland, Rachel 207, 265
Morgan, Betsy 319
Morgan, Brian N. 287
Morgan, James L. 287
Morgan, Jeannie R. 287
Morgan, Matthew L. 184, 319
Morgan, Sally 148, 149
Moroney, Stephen J. 297
Morre, Karen 185
Morris, Adrianne E. 319
Morris, Amy M. 265
Morris, Heather 186, 187, 265
Morris, Jennifer P. 265
Morris, Jonathan L. 265
Morris, Kimberly R. 265
Morris, Shannon M. 149, 265
Morris, Stephanie 152
Morrison, Crystal L. 319
Morrison, Harry S. 319
Morrison, Kevin R. 319
Morro, Douglas M. 182, 297
Morrow, Allison 152, 153, 265
Morrow, Mary M. 319
Morschhauser, Todd A. 319
Moss, Anna 265
Moss, Ashley C. 287
Moss, Ian K. 265
Moss, Jeol 198
Moss, Kip 204
Motes, Nancy V. 148, 297
Moton, Latanya K. 319
Mouzon, Carlette 196, 265
Mouzon, Ebony J. 319
Mowatt, Zaneta T. 319
Mozingo, Joseph A. 319
Mrozcka, Liz 140
Muckenfuss, Cliff 178
Mueller, Laura 208
Muhammad, Warees 203, 265
Muir, Jessie M. 319
Muldoon, Paul 40, 41
Mullikin, Julie M. 266
Mullikin, Victoria R. 297
Mullins, Madelyn L. 297
Mullis, Kimra S. 319
Mullis, Monica B. 319
Muncaster, Richard H. 266
Muntz, Tracie 297
Murdaugh, Archie T. 266
Murphey, Donald 202
Murphy, John K. 266
Murphy, Kim 154
Murphy, Tracy 162
Murray, Anne Marie 186
Murray, Rhonda 142, 287
Murray, Ryan F. 183, 319
Muschick, Paul E. 297
Muslim Student Association 60
Musselwhite, Brooke L. 319
Muzslay, Heath 174
Myers, Catherine E. 319
Myers, Jennifer 140
Myers, Kate 140
Myers, Katie L. 320
Myers, Marion D. 320
Myers, Susan E. 207, 320
Myrtle, Christine 148

n

Nabors, Nathan 202
Naidas, Nathan S. 200, 320
Nanavati, Angie M. 266
Nance, Kathryn M. 320
Nance, Michael A. 320
Nancy, Marie 152
Narducci, AJ 176
Nauful, Elissa 166
Nauss, Katherine 152, 153, 266
Nayman, Levi 198
Neal, John Y. 266
Neal, Nancy 206
Neal, Roy M. 266
Nease, Melinda 158, 159, 266
Necker, Andrew J. 190, 298
Nedved, David A. 266
Neel, Kathy M. 266
Nelme, Jennifer 152
Nelms, Andy 168
Nelms, Jennifer A. 266
Nelson, Anita 200
Nelson, Josh 184
Nelson, Katherine 152, 191, 298
Nelson, Kristen 148
Nelson, Latarsha M. 320
Nelson, Leslie R. 298
Nelson, Scott 176
Nettling, Dana M. 266
Netzloff, John 178
Neuburger, Beth 140
Neville, Megan 154
New, Jennifer E. 320
Newell, Ryan 174,320
Newlin, Daniel P. 320
Newman, Melissa L. 320
Newsome, Erika 186
Newton, Elizabeth M. 266
Newton, Jennifer 188, 189, 298
Newton, Liz 154
Newton, Ryan 168
Nguyen, Binh V. 320
Nichols, Anne Beaumont 320
Nichols, Christy R. 287
Nichols, Meagan D. 320
Nichols, Michael W. 298
Nichols, Wayne 196
Nicholson, Farah E. 320
Nickles, George M. 287
Nickles, Lee 156
Nickles, Virginia M. 298
Niffer's Place 53
Nindos, Petra 148, 149, 266
Nistico, Matthew L. 320
Nitch, Matthew 266
Nitsche, Patrick A. 177, 320
Nix, Daniel 170, 287
Nix, Jody A. 298
Nixon, Carrie 162, 320
Nobles, Kimberly D. 320
Nodine, Carlista M. 266
Noland, Melody 158
Noonan, Laurie 140
Norcross, Corey 200, 266
Noren, Jeannio 142
Norfolk, Chris W. 320
Norkett, Michael 200, 320
Norris, Patricia C. 266
Norris, Shane 150
Norris, Tricia 140
Norris, V. Dawn 266
Norsworthy, Zack 147
North, Katherine S. 320
Northcutt, Vincent C. 320
Northway, Jill A. 288

Norton, Benjy W. 288
Norton, Candace Alisha 266
Norton, Pamela D. 266
Norwood, Christie 188
Norwood, Franklin B. 266
Novellino, Allison 205, 288
Nowak, Daron J. 298
Nummy, Dax 174, 175, 266
Nunes, Brian 156
Nunes, Jennifer 186, 320
Nunn, Poppy R. 266
Nunno, James M. 266
Nymark, Dave 145, 206

O

O'Brien, Bridie 140
O'Brien, Colleen 148, 320
O'Brien, Mary B. 320
O'Brien, Stephen 190
O'Connor, Autumn M. 320
O'Connor, Rebecca 158, 159, 197, 201, 203, 267
O'Dea, Christopher M. 288
O'Dell, Jay 174
O'Donnell, Shanna L. 320
O'Flaherty, Timothy K. 267
O'Howell, Mike 174
O'Kelley, Arthur 190
O'Kelley, Jen 148
O'Nan, David 200
O'Neal, Clark J. 320
O'Neal, Kevin 145, 267
O'Neill, Cynthia L. 267
O'Neill, Kelly C. 267
O'Rourke, Jennifer B. 145, 298
O'Shields, Lori S. 267
O'Sullivan, Cynthia L. 267
O'Tuel, Emily T. 162, 320
Oakley, Carlton C. 267
Oakley, Heather 148, 149, 288
Oaksmith, Lisa M. 267
Ober, Karen 158, 159, 267
Oberdan, Dr. 91
Oberg, Lisa C. 267
Odell, Charles E. 320
Odella, Joanna E. 298
Odem, Katie 142
Odom, Bridget 200
Odom, Melissa 110
Odom, Michael B. 267
Odom, Rion R. 320
Ogden, Blythe N. 320
Oglesby, Jonathan D. 298
Oliver, Enayat W. 267
Oliver, Jon S. 267
Oliveri, Steven F. 267
Ollis, James E. 298
Olson, Norma F. 298
Olson, Peter L. 298
Omnicron Delta Kappa Society 197
On-Line Registration 86, 87
Opalski, Michael 169
Opening 2, 3, 4, 5
Order of Omega 192
Orfield, John W. 267
Organizations 194, 195
Orr, Heather C. 298
Orrell, Jaye 142
Orvin, John Y. 298
Osborne, Ashlee N. 166, 320
Osbourne, Becky 166
Osier, Emily L. 298
Oulette, Dale 147
Outlaw, Robert H. 288
Overby, Zachariah 169, 190
Owen, Chandler 156
Owen, Kathryn S. 320
Owens, Beth E. 320
Owens, Gretchen L. 288
Owens, Kalita D. 288
Owens, Michelle A. 199, 320
Owens, Rhonda K. 267
Owens, Robi D. 320
Owens, Shelley M. 186, 298
Owens, Tom 145
Owings, James S. 267
Oxford, Jackie 160
Oxford, Scot 200

P

Packaging Science Club 204
Padgett, Charles S. 267
Padgett, Scott L. 320
Padgett, Stephanie 160
Pafford, Amy 206
Page, Allison 188, 189
Page, Christopher L. 267
Page, Natasha C. 267
Paige, Todd 170, 171
Painter, Erin L. 298
Painter, Robert A. 267
Palmer, Davis M. 267
Palmer, Jennifer 204
Palmquist, Kristy 204
Palotta, Scott 202, 206
Panhellenic Council 191
Pantsari, Koren 140
Pantsari, Mark R. 320
Paone, Sean P. 320
Papa John's Pizza 53
Papciak, Melinda 148
Papp, Susan M. 267
Par 5 Cafe 53
Paramenter, Amy 140
Pardue, Kimberly W. 267
Parent, Michael 168, 190
Paris, Michelle 140
Park, Angela 188
Park, Shayne 152, 153, 267
Parker, Brock 174
Parker, David W. 298
Parker, Emily 206
Parker, Genie L. 320
Parker, Heather 206
Parker, Kent 196
Parker, Kyle 174
Parker, Robert C. 321
Parker, Valerie L. 268
Parker, Zac 169
Parkhurst, Andrea 199, 268
Parking 66, 67
Parking enforcement 66, 67
Parks, Amy 186
Parks, Susan M. 298
Parnell, Yowanda 151
Parris, Nicole 140, 141, 288
Parris, Scott 268
Parris, Shane 202
Parris, Shannon L. 268
Parrish, Benson C. 268
Parrish, Clayton 150
Parrish, Marion R. 288
Parson, Emily 191, 288
Parsons, Emily 166
Parton, Roy 200
Pasqua, Sean 172
Pate, Robert B. 321
Patel, Asif A. 268
Patel, Dimple 205
Patrick, David J. 321
Patterson, Andrea L. 298
Patterson, Bryan B. 321
Patterson, Christina M. 268
Patterson, Heather L. 288
Patterson, Sara 148
Patterson, Suzanne D. 321
Patton, Jennifer J. 198, 298
Pavao, Scott 170, 171
Payne, Jason E. 321
Peake, Bridget R. 268
Pearce, Betsy 205
Pearce, Eric J. 190
Pearce, Mary E. 288
Pearson, Andrew M. 268
Pearson, Melanie A. 268
Peay, Ronnie L. 288
Peebles, Jessica L. 186,187, 268
Peeler, Robert 20
Peeler, Will J. 321
Peery, Ashley T. 321
Peetz, Emma 110
Pelick, Taylor M. 321
Pelletier, Daryl 200
Pendergrass, Susan R. 321
Penn, Alyssa A. 321
Penney, John C. 321
Penny, Beth A. 298
Pennypacker, Eric 174
Pennypacker, G. Jason 174, 175, 268
Percic, Victoria Maria 268
Perez, Patricia Z. 268
Perishing Rifles 208
Perkins, Rhonda M. 321
Perri, Amy 162
Perric, Vicki 160, 161
Perron, Shelly 140
Perry, Alicia 206
Perry, Kathleen G. 321
Perry, R. Maiden 268
Perry, Shannon 209
Persinger, Jocelyn 148, 321
Peters, Nancy W. 142, 288
Peters, Wendy E. 142, 288
Peterson, Jennifer L. 200, 321
Peterson, Jesse 166, 167, 268
Peterson, Schuyler 268
Petillo, Laurie C. 321
Petree, Rob 200
Petro, Jillian M. 321
Petry, Kevin M. 268
Pettay, Daniel T. 321
Pettigrew, Sarah 140
Petty, Brooke 186, 288
Petty, Dana E. 268
Petty, Merri A. 298
Pfeifer, Justin D. 321
Pfeiffer, Keenan 298
Pfiffer, Sara 166
Pflum, Melissa 188, 189, 268
Pflum, Missy 189
Pfrommer, Katie 152, 268
Phelps, Lenzie 162, 321
Phelps, Tina 142
Phi Alpha Delta 204
Phi Delta Theta 182
Phi Kappa Tau 78, 79, 170, 171
Phi Sigma Pi 205
Phillips, Aaron 200, 288
Phillips, Amy R. 321
Phillips, Ashley B. 298
Phillips, Carlton T. 321
Phillips, Clayton B. 321
Phillips, Donald J. 268
Phillips, Jodie 207
Phillips, Kristy A. 321
Phillips, Ross J. 268
Phillips, Stephanie A. 268
Phillips, Susan G. 298
Phillips, Wendy 142, 208
Philosophy 90, 91
Philpott, David P. 321
Philpott, Roy 178
Pi Kappa Alpha 43, 174, 175
Pi Kappa Phi 172, 173
Piatt, Amy E. 288
Piazza, Sandi 207
Pickard, Melissa 162, 163, 204, 268
Pickens, Charles T. 268
Pickering, Russell T. 321
Pierce, Jeannie E. 298
Pietila, Rebecca J. 321
Pigett, Latisha 200
Pinkney, Caroline 152
Piotrowski, Brian M. 268
Pitts, James S. 156, 268
Pitts, Kimberly J. 268
Pitts, Leandra 203, 268
Pitts, Thom 199
Pixley, Tammica D. 16, 288
Pizza Hut 53
Planck, Max 91
Plate, Kevin 177
Plato 91
Plunkett, Anna 186, 187
Plyler, Wil 321
Plymale, Shaun 176
Poe, Sara 165
Polen, Brian 201, 203, 269
Police Chief 68, 69
Polite, Regina 185
Poll, Rachel 154
Pollard, Clint E. 269
Pollard, Tassy 206
Polsky, Roger 176
Poole, David A. 288
Poole, Heather A. 288
Poole, Henry D. 269
Poole, Jeffrey S. 298
Poole, Kevin 201
Poore, Heather M. 298
Poore, William S. 288
Pope, Brian O. 269
Porter, Sally 160, 298
Porterfield, James D. 269
Portraits 242, 243
Post, Kevin 145, 269
Poston, Amy 140, 191
Poston, Emily 191
Potuto, Laura 321
Powell, Allison L. 269
Powell, Audrey 298
Powell, Audrey M. 298
Powell, Ben G. 150, 321
Powell, Caroline 166
Powell, Jen 209
Powell, John K. 321
Powell, Philip G. 321
Powell, Stacey D. 158, 322
Powell, Tracey L. 322
Power, Gina M. 322
Prater, Angela G. 322
Preacher, Leigh Ann 162, 196, 288
Prehn, Meredith 196, 269
Presbyterian Student Association 206
Presnell, Daniel H. Jr. 322
Preson, Janet 204
Pressley, Patricia J. 269
Prete, Louis A. 288
Price, Amalia M. 322
Price, Benjamin D. 178, 322
Price, Chris 174
Price, Rachael S. 269
Price, Steve 206
Price, Tina M. 322
Prichard, Jewel E. 322
Prickett, Ashley C. 152, 298
Priester, Raymond 106
Pritchard, Kelly M. 322
Pritchard, Kenny D. 322
Proctor, Jessica E. 288
Profit, Laura E. 322
Proper, Daniel J. 203, 298
Pruitt, Andrew L. 322
Pruitt, Jeff 200
Prusak, Jared M. 322
Pryor, Dawn E. 160, 322
Pryor, Matthew W. 269
PSA 12, 206
Public Safety 64, 65
Puckett, Ana M. 269
Puckhaber, Jennifer L. 322
Pugh, Katrina L. 269
Pulaski, Heather L. 288
Puleo, Mike 172, 173, 322
Punch, Brandon W. 269
Purcell, Kristen 202
Purdy, Julie 160
Purdy, Kirsten 152
Pusser, Lori 152, 322
Putigna, Floriano 288
Putman, Bradley J. 298
Putnam, Jason E. 322
Putnam, Suzanne 206
Pye, Stacie 140

Q

Qizilbash, Ali 177
Quarles, Richard H. 269
Quick, Dana 114
Quinlan, Jessica D. 322
Quisenberry, Thomas 156

r

Rabon, Brenda D. 269
Rabon, Emily M. 322
Rabon, Lori A. 162, 322
Rabon, Stephanie R. 298
Radding, Ryan 174, 175
Radigan, Cory 169
Rahn, Nicholas R. 269
Raims, Joe 190
Raines, Angela C. 288
Raines, Carrie B. 140, 299
Rally Cats 8, 208
Ralph, Ro S. 288
Ralston, Melanie 142, 143
Ramos, Jack 178
Ramp, Melissa M. 322
Ramsey, Danielle 140, 322
Ramsey, Eric 150
Randall, John D. 322
Rasheed, Jameelah N. 299
Ratchford, Emily E. 186, 322
Rathje, Glenn R. 269
Rathmann, Richard 202, 269
Ratliff, Shaun T. 299
Ratliffe, April E. 322
Ratteree, Leigh M. 322
Rausch, Robert G. 269
Ravan, Chris 158
Ravenel, Jane V. 322
Ravenel, Vitre 162
Rawlings, Courtney L. 322
Ray, Michael 269
Rayburn, Stephanie 142, 143, 208
Rayfield, Kerry E. 322
Rayfield, Michael J. 269
Reagan, Kelly 165
Ream, Danielle E. 322
Reardon, Jenny 142
Reaser, Mary M. 299
Recame, Nicole L. 269
Recycling 76, 77
Redd, Brian D. 299
Redd, Brian L. 269
Redd, Sandra D. 288
Redington, Jessica K. 288
Redmond, Patricia A. 269
Reed, Doc 288
Reed, Jehrionne 146
Reed, Joshua H. 322
Reese, Ashley 186
Reeves, Anna B. 142, 299
Reeves, Julie V. 288
Reeves, Lori 162
Reeves, Ryan 174
Reger, Michael W. 269
Reichard, Jennette 200
Reid, Christie E. 288
Reid, Holly A. 322
Reid, Jonathan J. 322
Reid, Julia E. 288
Reid, Laurie 209
Reilly, Devin M. 172, 269
Reinhard, Robin M. 322
Renck, Jon C. 322
Rennie, Kristen M. 148, 149, 269
Renwick, Matt M. 200, 299
Restaurants 52, 53
Reveille, 80, 81
Rewis, Brent 176, 269
Rex, Tripp 289
Reynolds, Jacques 169
Reynolds, Robert G. 269
Rhoad, Alison D. 270
Rhodes, Clare E. 270
Rhodes, Crystal M. 322
Rhodes, Joey 169
Rhodes, Kelly M. 140, 270
Rhodes, Tracy 270
Rhymer, Kelli A. 322
Ricard, Monica J. 299
Rice, Carol P. 270
Rice, Katie G. 322
Rich, Anna L. 322
Rich, Roxanne L. 322
Richardson, Alicia 165
Richardson, Brad A. 323
Richardson, Chelsea C. 270
Richardson, Henry G. 299
Richardson, Jason 169
Richardson, Mary 148
Richardson, Mollie S. 323
Richardson, Wade 299
Rick, Melanie 196
Ricketts, Shelley 165
Riddick, Ayounga 203
Riddle, James 177
Riddle, Laura 142, 143, 270
Rider, Michael C. 174, 299
Ridings, Angela H. 289
Ried, Laurie 148
Rife, Kelly A. 323
Riffle, Annette L. 323
Rigby, Lee 176
Rigdon, Sylvia D. 299
Rigg, Julie A. 289
Riggin, Trey 168
Riggon, Trey 299
Riggs, Jim 145
Riggs, Katie 148
Riggs, Sandy L. 299
Riggs, W. M. 36
Righton, L. Jane 186, 187, 270
Rigsby, William C. 270
Riker, Kim 142
Riley, Heather N. 299
Riley, Lew 70
Riley, Margaret A. 323
Riley, Melissa Jo 299
Riley, Missy 158
Rinck, Natalie 208
Rinderle, Eddy M. 270
Rinehart, Tara E. 299
Rish, Christopher C. 323
Ritter, Christopher E. 270
Ritter, Kevin 174, 175
Roach, Melany C. 270
Roach, Sarah 142
Robbins, Kristen A. 148, 323
Robbins, Tammy 185
Roberts, Ivan L. 299
Roberts, John 178
Roberts, Melinda D. 289
Roberts, Nicole L. 202, 270
Roberts, Rafer 177, 299
Roberts, Robbie 178
Robertson, Dawn 199
Robertson, James B. 299
Robinson, Carla V. 140, 299
Robinson, Chris 110
Robinson, Hunter L. 299
Robinson, Ian D. 323
Robinson, Jenifer M. 158, 323
Robinson, Mandy 140
Robinson, Mary F. 323
Robinson, Victor B. 323
Robison, William 146
Robson, Daniel S. 289
Rock, Angela 160
Rockow, Keith P. 200, 270
Rodgers, Jocelyn 142
Rodgers, Rochelle 148
Rodriguez, Julie 133
Roenfeldt, Katherine 166, 323
Rogers, Amy L. 299
Rogers, Angela 166, 191
Rogers, Erica J. 323
Rogers, Erin L. 289
Rogers, Herbert 299
Rogers, Jason R. 299
Rogers, Joseph P. 270
Rogers, Mike 147
Rogers, Scott 177, 299
Roll, Tiffany D. 289
Roller, Benjamin J. 206, 323
Roller Blading Club 61
Rollins, Alison C. 323
Rollis, William T. 270
Romano, Robin B. 270
Romanosky, Kristi 188, 189, 270
Romero-Pastranna, Francisco 270
Ronning, Virginia 204
Roof, Kristina 162
Roscoe, Lyle 145
Rose, Shelley D. 323
Rosen, Valerie 299
Rosenbaum, David 169
Rosenbaum, Mike 147
Rosenfeld, Renae E. 166, 289
Rosenfeld, Ryan 168
Rosenlund, Kelly 142, 143, 197, 270
Ross, Benjamin J. 323
Ross, Duane 134
Ross, Michael D. 270
Ross, Rebecca M. 289
Ross, Robert B. 270
Rossheim, Joe 182
Rossi, Eric 270
ROTC, Air Force 200
ROTC Cadre, Air Force 200
Rottman, Kelly 142
Rouby, Michael 323
Rougley, Angel W. 270
Rounsville, Lauren 165
Rowe, Holly B. 203, 270
Rowell, Jennifer 142, 143
Rowland, Bruce 177, 270
Rowland, Mandy 148
Rowland, Margaret 162
Rowland, Miriam 158, 159, 270
Rowland, Steve 177
Royal, Bryan S. 299
Royster, Christopher T. 289
Rozetar, Rob 169
Rucker, J. Reid 20
Rudd, Lisa M. 270
Ruiz, Venesa 323
Rumer, Darin L. 289
Rumors 49
Runnion, Ed 206
Rupple, Tessa 162
Rush, Charles W. 323
Rushton, Gil 36
Rushton, Monica L. 323
Russel, Allison 186
Russo, Kristyn 148
Rutkowski, Lori A. 166, 323
Ryan, Britta 270
Ryan, Casey R. 154, 289
Ryan, David A. 270
Ryan, Diane 148
Ryan, Matt 147
Ryan, Shannon B. 299
Ryan, Wesley C. 299
Ryans, Wesley 200
Rymsha, John 147

s

Sabatine, Jennifer A. 271
Saffer, Amy E. 323
Saidens, Michael S. 271
Saine, Bradley D. 323
Salazar, Frank 110
Saleeby, Stephanie B. 271
Salis, Joanna 162
Sallah, Danielle 142, 143
Salvador, Chris J. 323
Sampier, Jessica 160
Sanborn, Kelly E. 199, 323
Sancters, Jason 183
Sanders, Jay 271
Sanders, Marissa 148
Sandler, Justin 178
Sandler, Kathe 92
Sandtreit, Kyle A. 299
Sanford, Suzanne M. 158, 289
Sappenfield, Scott 168
Sargent, Heather E. 271
Sargent, Rebecca A. 197, 271
Sarnowski, Dawn L. 323
Sarratt, Beth 160
Sarratt, Heather E. 158, 299
Sarton, Rodney 146
Sarvis, Amanda 165
Sasser, Chad 178
Sasser, Kristi 154
Sasser, William E. 289
Satterfield, Danielle M. 323
Satterfield, Lindsey M. 323
Satterwhite, Jason 323
Saucier, Brooks B. 197, 271
Sauerbrei, Toby A. 289
Sauinders, Amber 148
Saulitis, Robyn J. 160, 161, 271
Sauls, Leah 186
Saunders, Amber 149, 191
Saunooke, Katherine T. 271
Sauve, Jeffrey D. 271
Sawyer, Kerry F. 323
Sawyer, Tanya N. 271
Saxon, Lonnie 68, 69
Saylors, Jennifer 162
Scales, Katherine E. 289
Scalzi, Mike 178
Scammahorn, Caroline 205
Schaefer, Jason E. 323
Schaefer, Jeff 182
Schaeffer, Clint 202
Schafer, Rebekah L. 206, 271
Scheider, Christine 188
Scherick, Jennifer L. 271
Schlise, Tania 158, 159
Schmeltzer, Gretchen 205, 271
Schmidt, Gregg 198
Schmidt, Jill B. 154, 271
Schmidt, Kelly 160, 161, 271
Schmitz, Addy 154, 155
Schoen, Julie 148
Schoepf, Heidi 188, 189
School, Seal 32, 33
Schoppman, Stacie 142
Schuerman, Tom 202
Schultheis, Jennifer A. 271
Schultz, Stephanie 133
Schuman, Jonathan D. 323
Schutte, Stacey L. 271
Schwab, Tanja 165, 271
Schwallie, Jennifer A. 271
Schwaltz, Mathew 207
Schwarteman, Adam L. 289
Schwartz, James 174
Schwartz, Tara 299
Schwartzman, Adam 205
Schwedler, Jay 147
Schwery, Patricia S. 323
Scott, Bradley K. 323
Scott, Brandon 169
Scott, Celeste 142, 191
Scott, David 145
Scott, Kimberley S. 271
Scott, Rob 182
Scottow, Billy 176
Scruggs, Caroline P. 299
Scruggs, John W. 323
Scruggs, Tracy A. 271
Scruggs, Wesley 207
Scurr, Joy 154, 155, 289
Seaman, Joe 170, 171, 289
Seamands, Christopher D. 271
Searcy, Mary E. 271
Sears, Anna N. 289
Sease, Marianne E. 299
Sease, Stephanie 206
Seastrunk, Erica C. 186, 299
Seawright, Lottye A. 323
Sederman, Sarah 199
Segars, Francis 140
Segars, Jennifer V. 271
Segars, John H. 271
Segars, Margaret L. 323
Seibert, Jennifer M. 272
Seibles, James C. 272
Self, Ashley 133
Sellars, Angie 162, 163
Sellars, DeAngela E. 272
Sellars, Joseph B. 289
Sengchan, Somxay 172
Senger, Peter D. 206, 289
Senn, Eric W. 323
Septon, Amy R. 299
Serayderian, Laura 148
Serijan, Michael T. 272
Serijan, Val 154
Serra, Brendon R. 299
Servey, James V. 323
Sessions, Shana W. 323
Setzler, Jamie 140
Sewczwicz, Pete 202
Sewell, Gena R. 162, 163,

196, 272
Sexton, Charles T. 206, 272
Seymour, Wanda L. 300
Shaffer, Russell 150, 272
Shaffner, Kenna 186
Shaloly, Jason 174
Shands, Sandra H. 323
Shaneor, Christy 148
Shanklin, Kara R. 300
Share, Laura 140, 324
Sharp, W. Kevin 203, 205, 289
Sharpe, Amanda L. 324
Sharpe, Brooke E. 324
Sharpe, Kevin 201
Shaver, Ashley 186
Shaw, Brooks 202
Shaw, Harley L. 272
Shaw, Jamie 148
Shaw, William B. 272
Shawuer, Jay 178
Shaylor, Ellen L. 206, 300
Sheaffer, Scott T. 324
Shealy, Jennifer L. 272
Shealy, Kenneth E. 289
Shealy, Robert 200
Sheehan, Paul M. 324
Sheehy, Brian 170
Sheehy, James M. 272
Sheets, Jeff 145
Sheffer, Cherie A. 272
Shefton, Jameitre' W. 324
Shelby, Megan 160, 161, 272
Shell, Eric 147
Shenefield, Joni A. 324
Shepherd, Amanda 166
Sheppard, Amy L. 289
Sheriff, David D. 324
Sheriff, Kathryn A. 324
Sherman, Bridget A. 300
Shier, Michelle 165
Shipp, Jill R. 205, 300
Shirer, Michelle L. 272
Shirley, Reagan A. 324
Shivers, Heather J. 300
Shoffner, Kenna S. 187, 272
Shoney's 53
Shore, Jen 162
Shore, Ryan B. 272
Short, Kevin J. 289
Showfety, Lawrence R. 272
Shroeder, Bryan K. 289
Shuflet, Eric 174
Shuler, Darrell L. 289
Shuler, Kenneth B. 272
Shuler, Kevin E. 289
Shuler, Lanie 165
Shulick, Jason A. 324
Shultnick, James 174
Shum, Justin B. 324
Shum, Stephanie 160, 161, 205
Shumpert, Robert R. 272
Shumway, Suzanne 199, 324
Sibley, Charles D. 324
Sicherman, Sarah 188
Siconolfi, Mandy 324
Siebert, Linda 205
Siebert, Suzannah G. 300
Siebest, Linda J. 272
Sielicki, Christopher L. 324
Sienkowski, Philip 204
Sieradzki, Michelle L. 50, 198, 289
Sieverdes, John C. 324
Siffri, Alex 142, 143
Sigma Alpha Epsilon 176
Sigma Chi 178, 179
Sigma Nu 180, 181
Sigma Pi 177
Sikes, Al 324
Sikes, Kelli A. 324
Sikora, Ryan 182
Silkworth, Nichole L. 154, 300
Silver, Leslie 206
Silverstein, Amanda 158
Siman, Julie A. 162, 324
Simmens, Amanda M. 324
Simmons, Anthony 106
Simmons, Heather 186, 187
Simmons, Jill R. 272
Simmons, Katie 162, 163, 196, 289
Simmons, Rudy 146, 196
Simon, Kindra L. 185, 289
Simons, Holly 142, 143
Simontan, Eric 168, 190
Simpson, David 184
Simpson, Douglas 202, 272
Sims, Amy L. 324
Sims, Corrie 209
Sims, Ella M. 324
Sims, Jameka A. 324
Sims, Nikki 134
Sinclair, Kelly 186
Sinclair, Rob 183
Sinclair, Ryan 183
Sine, Erin 148
Singer, Jeff 172, 173
Singletary, David A. 289
Singletary, Janet D. 272
Singleton, Daytonia D. 300
Singleton, Tonya 162
Sink, Robert C. 272
Sintay, Bryan 201
Sipe, Michelle L. 324
Sirivelu, Kishore 145
Sirois, James R. 176, 289
Sittig, Jamie C. 324
Skelton, Jamie R. 324
Skiadas, Dea 300
Skidmore, Summer D 186, 324
Skiff, Kerianne L. 272
Skipper, Kristen 140
Skladanek, Joseph A. 150, 272
Skowysz, Michelle 142, 143
Skutta, Megan 160, 161
Skyrm, Jennifer 272
Slaton, Brandi M. 324
Slaton, Tiffany D. 300
Slattery, Brian 272
Slaughter, Elizabeth M. 272
Slice, Laura M. 324
Slingerland, Patricia L. 272
Sloan, Jay W. 324
Sloan, Robert W. 273
Smail, Kara D. 273
Smarr, Tim R. 289
Smith, Al 196
Smith, Alice E. 289
Smith, Allison J. 324
Smith, Amy M. 140, 273
Smith, Ashley 162
Smith, Benjamin E. 324
Smith, Brandon 176, 190
Smith, Brantley 186
Smith, Brent A. 324
Smith, Brody 176
Smith, Bryan D. 324
Smith, Caroline S. 142, 324
Smith, Chad M. 324
Smith, Chris 147
Smith, Cynthia A. 273
Smith, Dave 147
Smith, Emory 105, 106
Smith, Eric W. 273
Smith, Francis M. 273
Smith, George 375
Smith, Hammond 147
Smith, Heather L. 166, 273
Smith, James B. 324
Smith, Jason 273, 300
Smith, Jay 184
Smith, Jennifer L. 273, 325
Smith, Jeremy C. 325
Smith, Jim 169
Smith, Joanna 152, 153, 197
Smith, Joanne 191
Smith, Jonathan C. 273
Smith, Joy 375
Smith, Katharine E. 206, 289
Smith, Keely B. 273
Smith, Kendra E. 325
Smith, Kimberly D. 273
Smith, Kristen L. 273
Smith, Lauren 186
Smith, Lisa M. 325
Smith, Marcus T. 325
Smith, Matthew M. 325
Smith, Matthew W. 325
Smith, Maureen C. 196, 273
Smith, Missy E. 325
Smith, Monica O. 273
Smith, Parker 325
Smith, Robyn L. 300
Smith, Roy W. 325
Smith, Sara A. 300
Smith, Sarah 154, 200, 325
Smith, Shannon 142, 325
Smith, Shelley L. 289
Smith, Sloan 147
Smith, Stacy 160
Smith, Susannah D. 325
Smith, Yolanda 289
Smoak, Lori R. 325
Smoke, Donna 152, 153
Smoot, Kimberly K. 289
Smothers, Matthew 169
Smoyer, Stacey 160
Smuro, Matt 176
Snell, Justin H. 273
Snelling, Kelley M. 162, 325
Snellings, Josh D. 325
Snethen, Stephanie 161, 191, 192, 273
Snider, Shannon 154
Snipes, Lauren 188, 189, 273
Snode, Liese 160
Snyder, Angela K. 325
Snyder, Charles B. 325
Sobelson, Jared N. 325
Soccer 114, 115, 116, 117, 118, 119
Society of Women Engineers 205
Sofield, Brian D. 325
Sofield, Pledge 208
Sofio, Jennifer 140
Sokolowski, Allison 140
Soller, Fred 169,273
Solomon, Louis 105
Solomons, Mackensie 174
Somerville, Ryan 145
Sorensen, Annalise 148
Sorenson, Marla L. 325
Sousa, Ryan J. 150, 273
Southerland, Jason 199
Southerland, Ronald J. 325
Southern, Amy M. 160, 325
Southern Film Circuit 92, 93
Spacil, Michael 200
Spadaro, Craig 174, 175
Spalding, Suzanne 152
Sparks, Julie 162, 163, 273
Spatola, Richard 325
Spaulding, Suzanne 197, 289
Speakman, Brandon 202, 273
Spearman, Darren C. 273
Spears, James C. 325
Speas, Suzane M. 300
Speer, James R. 289
Speer, Jodi M. 325
Spell, Dana 188, 189, 273
Spell, Jason L. 300
Spenkle, H. 150
Spitz, John 172, 173
Sports 98, 99
Spradlin, Michael J. 300
Springelmeyer, Mitch 110
Springs, English 165
Sproles, Kevin A. 325
Sprouse, Lori S. 290
Spurr, Nathaniel C. 325
Squires, Beverly A. 325
Squires, Stephen R. 273
St. John, Melissa 148, 192
St. Louis, Matt 182
St. Louis, Scott 182
Stackhouse, Autumn L. 325
Stafford, Ginny 152, 300
Stafford, Tommy 147
Stall, Laura 198, 325
Stallings, Cindy N. 325
Stancil, Brad D. 273
Stanford, Matthew 200
Stanley, Angela Y. 273
Stanley, Daryl J. 290
Stanton, Daniel R. 300
Staples, Jennifer K. 273
Staples, Johnny T. 290
Starkey, Meredith L. 140, 325
Starling, Robert C. 325
Stasiowski, Sheryl 186, 300
Staton, Thomas D. 290
Stechauner, Kerri 148
Steele, Marshall 202
Steele, Wendy L. 152, 325
Steen, Dana 186
Steer, Andrea 158, 159, 290
Steer, Julie M. 273
Stefanides, Aaron 172
Steinhilber, Darren 206, 273
Stephens, Ananda 300
Stephens, Edric 146
Stephens, Joseph J. 325
Stephens, P. Chad 274
Sterling, Clare L. 142, 143, 191, 274
Stertz, Wendy 158
Stevens, Jeff 147
Stevens, Judon L. 325
Stevenson, Kathryn 152, 300
Stevenson, Kristen 140, 325
Stever, Jason 173
Steward, Melynda 274, 336, 337, 375, 377
Stewart, Amanda L. 325
Stewart, Dane 199
Stewart, Patrick 172
Stewart, Steven 200
Stewart, Timothy D. 325
Stice, Shely D. 274
Stillwagon, Kelly 162, 163, 274
Stillwell, John 197, 274
Stima, Daniel P. 300
Stines, David M. 274
Stinson, Andy 202
Stipp, Peter D. 274
Stith, Anthony 168
Stith, Michael Anthony Jr. 290
Stith, Michelle 160
Stocker, Melonie L. 325
Stogner, Pam 160, 161, 191
Stokely, Kevin M. 325
Stokes, Greer 208, 274
Stokes, Kelli L. 326
Stokes, Kenita 203
Stoll, Bart 200
Stone, Andrea J. 326
Stone, Catherine 186, 187
Stone, David A. 326
Stone, Patrick T. 274
Stoney, George 92
Storck, Jonathan B. 326
Storey, Holly L. 300
Stork, Bill 172, 173
Story, Catherine 188, 189
Story, Liz 148
Stovall, Lindsay 152
Stowe, Brandon M. 200, 326
Strange, Catherine 152
Stratos, Genevieve 148
Strauss, Eric 177
Straw, Alison L. 326
Strickland, Heather 154, 274
Strickland, Leah B. 274
Stroman, Paul 274
Strong, Darcy 160, 161
Strong, Davey E. 274
Strong, Travis 207
Stroud, Les 274
Struby, Neil A. 169, 326
Stubbs, Jennifer L. 326
Stublick, Jennifer L. 199, 290
Stuckey, Jefferson 274
Stuckey, Jennifer R. 300
Student Government 60
Student Life 6, 7
Student Organizations Day 60
Study Abroad 82, 83
Stukes, James E. 290
Stumphouse Tunnel 84
Stumpo, Karla M. 274
Sturgis, Allison P. 165, 274
Sturm, Jennifer S. 274
Sturmfelz, Mandy B. 148, 149, 290
Sturn, Jenny 154
Sturtevant, Leslie 152, 300
Stutts, Brad 177, 190
Suber, Brian 198, 374, 375, 377
Suber, Frank T. 326
Suber, Gwynn 166
Suber, Heyward 199
Subway 50
Sudduth, Sean L. 326
Suehle, Scott 183
Sullivan, Courtney 142
Sullivan, Erin 162, 163
Sullivan, Farrah L. 186, 326
Sullivan, Meca 151
Sullivan, Michaela 197
Sullivan, Nekita J. 274
Sullivan, Richard L. 274
Sullivan, Ryan 177
Sullivan, Steve 201, 203
Sulzen, Mary R. 274
Summerour, Patrick 150, 326
Summers, Jason 178
Summey, Matthew R. 290
Summey, Ryan 168
Sumter, Julia F. 290
Suppinger, Rachel 142
Sutherland, C. Taylor 274
Sutherland, Jane 199, 205

Sutherland. Rissy 140
Sutter. Stephanie 140
Swann, Ted 197
Swanson, Cheree 142
Swanson, Leslianne 326
Swanson Mark 202
Swanson, Nancy L. 186, 326
Sweeney, James N. 326
Sweeney, Tiffany 300
Swenson, Darien A. 326
Swicord, Julie 186, 187, 196, 274
Swimming 128, 129, 130, 131
Swingle, Meagan M. 154, 326
Swink, Nevitte 152, 153, 191, 192, 197, 274
Swint, Kimberly M. 300
Switzer, Jeff D. 206, 274
Sydow. Stephen N. 326
Szczesny, Jill 160
Szklennik, Jeffrey M. 275
Szubski, Melanie 160, 326

Tait, Brian G. 326
Talbert, Jackie 154
Talbert, Michael A. 275
Talchik, Susie 160
Tallant, Jamie L. 326
Tallier, Richard L. 326
Taner, Ozan 275
Tapp, Jennifer 140
TAPS 80, 81, 198, 374, 375, 376, 377
Taraska, Sara L. 275
Taraska, Sarah 199
Tarr, Paige 140
Tate, Jean A. 275
Tate, Jennifer L. 300
Tau Kappa Epsilon 183
Tavares, Larissa 207
Tavlbee, Kimberly M. 300
Taylor, Alan L. 290
Taylor, Catherine 186, 300
Taylor, Christopher M 326
Taylor, Fredrick M. 326
Taylor Heather N 326
Taylor, James N 275
Taylor, Jason E. 326
Taylor, Jason P. 326
Taylor, Joel 300
Taylor, Kathryn 142
Taylor, Katie 205
Taylor, Kimberly E. 166, 275
Taylor, Margaret R 326
Taylor, Mark 150
Taylor, Melissa 160, 161, 275
Taylor, Michael J. 326
Taylor, Nicki L 326
Taylor, Otis R. 326
Taylor, Raymond J. 172, 290
Taylor, Rick 300
Taylor, Robin C. 275
Taylor, Scott P. 300
Taylor, Stan 150
TD's 50
Teague, Shannon K. 166, 275
Teer, Marguerite K. 326
Television 44, 45
Templeton, Brandon 174, 300
Tennis 110, 111, 112, 113
Terry, Mollie 158
Terry, Tiel 142
Terry, Will R. 300
Tesi, Laura A. 275
Testerman, Chip 170
Testerman, Howard 326
Teten, Ryan L. 326
Tettemer, Kristen M. 275
Thames, Tara L. 326
Thatcher, Laura 326
Thayer, Jeffrey R. 290
The Astro 50
The Coffee House 50
The Illusion 38, 39
Theiling, Alexis 166
Theiling, Melinda 166, 206, 275
Theta Chi 184
Thieke, Michelle 133
Thigpen, Regina I. 275
Thigpen, Valerie R. 151, 275
Thomas, Adam J. 327
Thomas, Blake 174, 190
Thomas, Bryan 200, 208, 375
Thomas, Bryan W. 275
Thomas, Clay 206
Thomas, Erica L. 275
Thomas, Felicia D. 275
Thomas, James P. 275
Thomas, Karin G. 290
Thomas, Katheryn J. 327
Thomas, Kimberly 300
Thomason, Jason E. 275
Thomason, Susan E. 154, 275
Thomason, Traci D. 275
Thome, Eric D. 327
Thompson, Amy J. 275
Thompson, Christy 140
Thompson, Eric 200
Thompson, Jason 145, 202, 275
Thompson, Jason E. 290
Thompson, Jill L. 275
Thompson, Lilly 140,191
Thompson, Margaret 204
Thompson, Michael S. 275
Thompson, Natarsha L. 275
Thompson, Sandra E. 290
Thompson, Shanna L. 327
Thompson, Shannon P. 327
Thompson, Shawnna M. 327
Thompson, Susan H. 206, 300
Thompson, Tekeya R. 327
Thompson, Tracy S. 290
Thompson, Troy M. 300
Thomson, B. Foster 275
Thomson, Heather R. 290
Thomson, Lauren 160, 327
Thornhill, Ty 207
Thornton, Davic 174
Thorton, Brandie 152, 153
Thrailkill, Margaret 158, 300
Threatt, Adrian M. 327
Thrift, Jason R. 327
Thurman, Joseph C. 275
Thurmond, Strom 20
Thursday Night hot spots 50, 51
Tidwell, Angela K. 275
Tidwell, T. Danielle 290
Tiger, The 80, 81, 198
Tiger Band 8
Tiger Cub Club 36, 37
Tiger Town Tavern 50
Tigerama 12
Tillman, James E. 276
Timmerman, Charleen 207
Timmerman, Kimberly A. 327
Timmons, Christopher 146
Tindall, Brian M. 327
Tingle, Jonathan B. 276
Tippett, Brooks G. 290
Tipton, Mark 178, 202
Tirri, Angela 199
Tisdel, Stephen G. 276
Tishler, Amy 142
Title Page 1
Tobon, Elizabeth 276
Todd, Amanda E. 327
Todd, Jeffrey S. 147, 290
Todd, Jill M. 140, 290
Todd, Lee 145
Todd, Meredith 276
Todd, Mike 170, 171
Todd, Rachel E. 276
Todd, Suzanne 166
Tofaute, Jeff 174
Tofel, Jason J. 276
Toke, Jeff M. 276
Toland, Dawn Y. 327
Tollison, Vicki R. 199, 300
Tolsma, Debra L. 300
Tolsma, Kimberly A. 276
Tomlinson, Kristin 327
Tompkins, Michelle 206
Tompson, Caroline 152, 153
Tooke, Amy 162, 163, 276
Tootle, Keneth L. 327
Torielli, Joel 150
Torr, Jennifer 165
Torres, Jennifer 290
Tortora, Scott 206, 327
Touchstone, Chris 183
Touchstone, Ricky 183
Toulbee, Kimberley 160
Towne, Charles R. 276
Townsend, Alicia A. 276
Townsend, Deedee 158, 290
Townsend, James L. 276
Townsend, Reid 168
Townsend, Rob 147
Tozier, Ryan 178
Track 134, 135
Tracy, Sara E. 327
Tran, Chau B. 290
Travis, Amanda 166
Trawick, Kathryn L. 301
Traywick, Mary J. 142, 290
Traywick, Sally W. 290
Trepanier, Annie 110
Trescott, Scott 150
Tretola, Anne-Lise 158, 159
Trezona, Russ 177
Tripp, Brian 150
Troha, Kris 190
Tropea, Jennifer L. 327
Trotter, Melora J. 276
Trout, Bradley L. 290
Truesdale, Rebekah 160, 301
Trussell, Philip E. 290
Tse, Tom C. 327
Tubbs, Brad O. 327
Tucker, Brandon L. 276
Tucker, Michael S. 327
Tucker, Shaunda 203
Tuition 96, 97
Tumblin, David K. 276
Turner, Anitra 142
Turner, Christopher D. 327
Turner, Clif 174, 175
Turner, Curt L. 327
Turner, Elizabeth P. 276
Turner, Joe 36
Turner, Kim 140, 327
Turner, Lori 140
Turner, Mike 172
Turner, S. Lamar 276
Turner, Scott 197
Turner, William C. 276
Turpin, Bill 206
Tuttle, Frances S. 301
Tyler, Caroline 158, 159
Tyler, Layla A. 327
Tyler, Maura C. 276
Tyndall, Mark 208, 276
Tyner, Joel O. 327
Tyner, Stephanie 199, 327
Tyson, Pilar G. 276

Ulinski, Seth 172
Underwood, Keith D. 276
University Guide Association 60, 209
Upp, James 206
Upton, Jeffrey O. 327
Urban, Charity B. 327
Urgefug, Donald 145
Usher, Chris 190
Utheim, Stacey L. 327
Uva, Robert J. 327

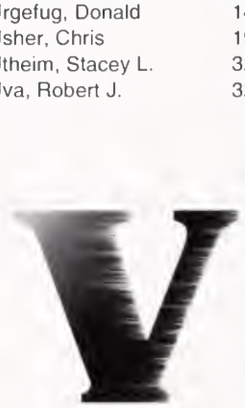

Vance, Kari E. 160, 301
Vandenberg, Brittany 152, 327
Vanderbrook, Melissa 148
VanderVeen, Kelly M. 327
VanDuzer, Sarah 152, 153, 197, 276
Vandyke, Chris 200
VanDyke, Emily L. 276
Vansant, Christy L. 276
Varadi, Mark B. 301
Varcho, Kelly 166
Vardy, Jack 207
Varnado, Jason 197
Varner, Brett S. 290
Vaugh, Amy 186
Vaughan, Robert A. 276
Vaughan, William B. 290
Vaughn, Rocky 276
Vaughters, Claire 160, 161, 276
Velado, Carlos L. 327
Venable, Joe E. 276
Venters, Casey 200
Vereen, Vincent 203,204, 277
Vernon, Ashley L. 301
Vestal, Emily 186, 301
Vestal, Lora 186, 187, 192
Veterans' Day Memorial 224, 225
Vey, Meredith 140
Vicars, Jennifer E. 327
Vien, Sheri Lyn 166
Viens, Sherre Lin 277
Vieser, Elizabeth G. 277
Villani, Tony 147
Villarreal, Lila T. 277
Villeponteaux, Heather 142
Villeponteaux, Heather R. 301
Villiger, Brett M. 277
Vincent, Marni R. 142, 290
Vincent, Shawn 178
Vinson, Howard B. 328
Vinson, Phillip M. 290
Visser, Laura L. 290
Voelker, Richard M. 277
Vogel, Jennie 148
Volleyball 132, 133
Von, John P. Ins 328

Waddell, Dunnovan 200, 328
Wadford, Julie A. 328
Wagers, Jason H. 328
Wagner, Brian C. 277
Wagner, J. J. 148
Wahler, Andrea 142
Waigand, Gregg 176
Waites, Stephanie 154, 301
Walcher, Karen A. 290
Waldron, Victoria L. 277
Waldrop, Mike 174, 175
Waldrop, Paige M. 301
Walker, Alfreada 151
Walker, Angela L. 290
Walker, Chad 168
Walker, Chris 183
Walker, Dave 147
Walker, Heather R. 206, 277
Walker, Kennan 178, 179
Walker, Robert B. 328
Walker, Sally R. 328
Walker, Tyrone 198, 330, 331, 374, 375, 377
Wall, Kemp B. 290
Wall, Melanie L. 328
Wallace, Derrick B. 277
Wallace, Scott 147
Walling, George 200
Wallwork, David A. 277
Walsh, Phil 182
Walters, Matthew 182, 277

Walters, Tara L. 328
Walters-Steele, Julie 375, 377
Walzak, Michael H. 169, 277
Wander, Brian C. 290
Ward, Bruce S. 290
Ward, Carol 92
Ward, Christina M. 328
Ward, Jennifer 328
Ward, Jeremy 170
Ward, Joel A. 277
Ward, Josh 168
Ward, Leigh 277
Ward, Meredith J. 290
Ward, Tripp 174, 175, 277
Wardlaw, Chanell N. 328
Wardlaw, Wendy 158, 159, 277
Warlick, Jordan E. 301
Warmath, Sarah Z. 277
Warner, Bret A. 328
Warren, Arron 150
Warren, Beth 186, 187
Warren, Elizabeth R. 277
Warren, Meredith H. 160, 301
Warren, Michael 170
Washburne, Barrett F. 328
Washington, Cheney R. 301
Washington, Krista C. 277
Washington, LaShondra T. 301
Washington, Lenee 151, 205
Washington, Rhonda 196
Washington, Sharee 196
Washington, Travis B. 277
Wasilnak, Jill 162, 163, 277
Wasmund, Matthew P. 277
Waters, John M. 328
Waters, Travis D. 277
Watkins, Shea 277
Watrous, Dave S. 277
Watson, David 208
Watson, Derek R. 277
Watson, Eric W. 328
Watson, Jamie D. 328
Watson, Jana 186, 187
Watson, Josh 182, 328
Watson, Lara B. 328
Watson, Lavondilyn 208
Watson, Lisa T. 328
Watson, Melissa M. 301
Watson, Meredith 142
Watson, Patrick E. 328
Watson, Rush 172, 173
Watson, Sondra L. 277
Watts, Allison 142
Watts, Becky J. 301
Way, T. J. 169, 190
Wease, Matt 174, 175
Weatherly, Carrie M. 301
Weathers, Ashley 290
Weathers, Wallace P. 328
Weathers, William F. 328
Weaver, Jason 183, 328
Weaver, Jay T. 277
Weavil, Brucie 152
Webb, Emily R. 328
Webb, Heather A. 301
Webb, Mark 178
Webb, Omri K. 277
Webb, William A. 291
Weber, Addie E. 328
Weber, Angela 205
Webster, Danielle 186
Webster, Robin 165
Weiland, Mark 169
Weinert, Richard 328
Weinig, Eric 150
Weitz, June 158, 159, 278
Wel, Wendy 148
Welborn, Michael K. 301
Welling, David A. 328
Wellington, Patrick T. 301
Wells, David 168
Wells, Kirby 204
Wells, Kirby T. 278
Wells, Matt 301
Welsch, Nelly 197
Welsh, Lee 278
Welsh, Nelly F. 278
Wentworth, Bryce 201, 203
Wentworth, Davy 199
Werner, Justin R. 291
Werts, Stacey 166
West, Colleen C. 328
West, Kevin 198
West, Robin L. 278
West, Stephen 177
West, Steven 172
West, Tommy 105, 108
Westbury, Carla L. 328
Westbury, Ginger E. 278
Westerberg, Stephanie 291
Westmoreland, Heather 328
Westmoreland, Joseph A. 278
Westnedge, Jamie 178
Whalen, Sally 160, 161
Whaley, Benjamin S. 328
Wharton, Jennifer 207
Wharton, Julie A. 328
Wheeler, Jeffrey R. 156, 278
Wheeler, Louise G. 328
Wheeler, Mea D. 328
Wheeler, Meghann 188
Wheeler, Tanya L. 328
Wheeler, Tony 134
Whelan, Holly 152
Whetstone, Alison 162, 163, 278
Whetzell, John 174
Whichard, David P. 328
Whinghter, Jason M. 328
Whitacre, Kate 152, 209
Whitaker, Allison M. 328
White, Andrea 154, 301
White, Angela 142
White, Anna 158, 301
White, Carlo 200
White, Chanle' 154
White, Curtis 203
White, Jen 166
White, Jonathan S. 291
White, Karen 151
White, Kristen H. 278
White, Mike 177
White, Scott 291
White, Shane 147, 278
White, Shelley L. 278
White, Susan 158, 159, 278
White, Terri 142
White, Vanessa A. 328
Whitehead, David E. 328
Whitehurst, Chris 199
Whiteley, Holly J. 202, 206, 278
Whiteley, Zane 169
Whitener, Ben 206, 301
Whitenight, Jen 148
Whitley, Kershaw E. 328
Whitlock, Kim A. 291
Whitlock, Wendy J. 278
Whitman, Shawn B. 329
Whitmire, Andrew A. 301
Whitmire, Claudia N. 278
Whitmore, April D. 291
Whittington, Daniel F. 329
Wichmann, Laura J. 329
Wickersty, Kelly A. 329
Widenhoeft, Charles R. 278
Widman, Heather 142, 143, 197
Wiebe, Ryan D. 278
Wietecha, Amy K. 329
Wight, Emily C. 301
Wiker, Dirk 184
Wilbanks, Jill H. 278
Wilber, Kathlena N. 301
Wilburn, Kelly 188, 329
Wiles, Ashley 208
Wiley, Heather Y. 301
Wilkes, Allison 186, 291
Wilkes, Todd 202, 278
Wilkins, Bill 168
Wilkins, Meg P. 278
Wilks, Matthew 278
Wilks, Ryan J. 278
Willams, Karen A. 329
Williams, Brad 329
Williams, Brooks 291
Williams, Guy 169, 278
Williams, Jason T. 291
Williams, Jeanne 165, 197
Williams, Jennifer 152
Williams, Kathryn E. 278
Williams, Kathryn I. 301
Williams, Katrina 329
Williams, Kent P. 301
Williams, Lee 168
Williams, Lindsey A. 329
Williams, Mark 329
Williams, Mervin 146, 291
Williams, Ni-Kesha A. 329
Williams, Ray A. 278
Williams, Stacie 160
Williams, Seth 147
Williams, Shannan M. 279
Williams, Shannon 208
Williams, Stacie 161
Williams, Steven E. 279
Williams, Zachery 146
Williamson, Ashley 160, 329
Williamson, Erin 140
Williamson, Tonya 166
Willingham, Wendy L. 329
Willis, Chris N. 291
Willis, Kim 158
Willis, Shannon L. 279
Willis, Vickie L. 202, 279
Willis, Wendy L. 291
Wills, August 186, 187, 279
Wills, Heather 200, 205, 329
Wilmoth, Richard A. 279
Wilson, Amanda B. 301
Wilson, Andre 146
Wilson, Elizabeth A. 329
Wilson, Eric M. 329
Wilson, Erica E. 142, 301
Wilson, Grant 178
Wilson, Greg 156, 190
Wilson, Jason D. 169, 301
Wilson, John 114
Wilson, Kelly L. 279
Wilson, Kemp 168
Wilson, Ken 199
Wilson, Lauren 166
Wilson, Lindsay J. 329
Wilson, Pamela D. 329
Wilson, Rebecca 160
Wilson, Ronnie L. 291
Wilson, Sara E. 329
Wilson, Travis 329
Wilson, Virginia L. 291
Winburn, Andy 182
Windham, Shane C. 291
Windsor, Wendy J. 158, 291
Windt, Eric C. 279
Wingard, Joseph N. 291
Wingfield, Maureen 160, 291
Winkels, Katie A. 329
Winn, Rebecca 148, 149, 279
Winningham, Valerie A. 291
Winski, Todd 174
Winstead, Erin S. 291
Winstead, Jason P. 329
Wise, Elizabeth L. 279
Wisemiller, Sara T. 329
Wisenbaker, Matthew E. 329
Wisler, Jackie 162, 163, 279
Withers, Andrea 140
Withers, Patrick R. 329
Witherspoon, Ellen 154, 301
Witmer, Thomas D. 279
Wofford, Brian T. 291
Wolf, Nathan E. 329
Wolfe, Brantlie 140
Wolfe, Dave 182
Wolff, Suzanne L. 279
Wolff, Todd 172
Wolfrey, Kevin S. 329
Women's Lacrosse 209
Wood, Allen 20
Wood, D. Guy 279
Wood, W. David 279
Woodall, Jennifer 162, 200, 301
Woodruff, Ryan 172, 173
Woods, Chris 168
Woods, Dawn 162, 329
Woods, Jennifer D. 279
Woods, John 200
Woodsen, Kari 186, 329
Woodward, Brandon L. 291
Woodward, Forest 169
Wooten, Marian 188, 329
Worden, Jill 329
Work Study 62, 63
Worley, John G. 279
Worley, Kendra P. 186, 329
Wrenn, Naikia 158, 159
Wrenn, Tillia 158, 291
Wright, Eric K. 279
Wright, James Nathan 291
Wright, Jennifer L. 301
Wright, Matthew 200
Wright, Pledge 208
Wright, Rob 206, 301
Wright, Tracy 166
Wright, Walter B. 279
Wright, Zachary 291
WSBF, FM Radio 80, 81, 199
Wuenthrich, Jill R. 301
Wutsch, Melissa 154
Wyatt, Antwuan 105
Wyatt, Christopher S. 279
Wyatt, Keely 140
Wyche, Madison B. 301
Wylie, Benjamin H. 329

Y

Yabsley, Michael 170
Yanek, Kristin 142, 143, 279
Yarborough, Jenny G. 301
Yarmal, William P. 291
Yeager, Doug 178, 179, 192
Yeargin, Summer 198, 301, 338, 339, 374, 375, 377
Yeargin, Tara 202
Yentzer, Laura J. 209, 329
Yert, Jason C. 174, 329
Yonce, Amy 291
Yonce, David A. 291
York, Suzanne 158
York, William D. 329
Youell, Nathan T. 329
Young, Bryan 168
Young, Carlin H. 329
Young, Chad 190, 197, 279
Young, Grant L. 291
Young, Jeffrey R. 279
Young, Jennifer 188, 189, 279
Young, Laura M. 301
Young, Lori 154, 155, 291
Young, Mark 174
Young, Randall 202
Young, Sam C. 329
Young, Tripp 174
Young, Wendi E. 279
Young Democrats 60
Younginer, Mary Carol 152, 153, 279
Yount, Thomas C. 329
Yuhas, Keith D. 178, 279
Yundt, Bethany 186, 187, 279
Yurcaba, Ryan A. 156, 329

Z

Zaffuto, Michael T. 150, 279
Zelasko, Ed 170, 171
Zeta Phi Beta 185
Zeta Tau Alpha 8, 186, 187
Ziemer, Sara 165
Zier, Jennifer 142, 291
Zimmerman, Kim 160
Zippiroli, Tara 196
Zola, Jarred 176
Zygar, Kristin 154

Best Wishes to the Graduating Class of 1996

Automatic Switch Company

P.O. Box 689
Aiken, SC 29801
(803) 641-9200

CLEMSON®
UNIVERSITY
BOOKSTORE

Congratulations to the Class of 1996!
Come Back to See Us When You Visit.

CP&L

Carolina Power & Light

Founded in 1908, Carolina Power & Light company provides electric power to approximately one million customers in eastern and western North Carolina and central South Carolina. Headquartered in Raleigh, North Carolina, we serve a 30,000 square-mile territory with a population of more than 3.5 million. Our service area lies largely in the coastal plains, although it includes some piedmont and mountain sections.

Our 16 power plants represent a flexible mix of fossil, nuclear, and hydroelectric resources with a total generating capacity of 9,613 megawatts. Major industries in our service area include textiles, chemicals, metals, paper, and electronic machinery and equipment.

More than 8,000 employees work in CP&L's six division and 52 business offices, at our corporate headquarters, and at our 16 generating plants.

Opportunities are available for engineers, technicians, and professionals in various fields.

ELECTRICAL/MECHANICAL/CIVIL/NUCLEAR ENGINEERING, COMPUTER PROGRAMMING, SYSTEMS ENGINEERING, SYSTEMS OPERATIONS, DESIGN ENGINEERING, and **ACCOUNTING** are a few of the fields available for those with the appropriate education and experience. Employment at generating plants is found in one of two general areas: operations, which includes all occupations necessary to generate electric power, and maintenance, which includes a number of occupations necessary to keep the equipment in condition to perform effectively and efficiently. Among the occupations represented at power plants are Plant Operators (Nuclear and Fossil), Mechanics, Electricians, Test and Result Technicians, and Instrumentation and Control Technicians.

For information about opportunities with CP&L, contact our Personnel Department at P.O. Box 1551, Raleigh, NC 27602.

An equal opportunity/affirmative action employer.

Duke's MAYONNAISE

A Southern Tradition for Generations

Duke's®

The C. F. Sauer Company
Richmond, Virginia

GO TIGERS!

Kentucky Fried Chicken®

Locations:
Highway 123.....Clemson, SC
Applewood
Shopping Center.....Seneca, SC
Highway 153.....Powdersville, SC

Franchisees:
Ozie L. Garrett
Garnett A. Barnes

We Do Chicken Right.

O'BRIEN QUICK CHANGE PARTITIONS

Movable Office Partitions
- Work Stations
- In-Plant Offices
- Toilet Partitions
- Fabric Folding Doors
- Portable & Operable Walls

OVER 30 YEARS EXPERIENCE

107 Wardlaw Street
P.O. Box 446
Greenville, SC 29602
(864) 235-7449
Fax (864) 271-3943

Greek Gallery

Fraternity — Sorority Clothing & Gifts

363 College Avenue, Clemson, SC 29631. Phone: (803) 654-4784

We are your campus supplier for Greek jerseys, sweatshirts, shorts, etc. We also specialize in party favors such as glassware, plastic cups and mugs, and T-shirts, etc.

We offer competitive prices and quick delivery. Any group orders will be delivered to your house or dorm at no charge.

Let us quote you on your Rush and Spring Intramural garments. Also, don't forget Homecoming, Parent's Day, Derby Day, etc.

Come in and see our complete line of Greek sportswear and gifts.

HATS

KEY CHAINS

We offer group discounts for pledge packages and other group orders.

In the wild, the strong survive.

With us, they succeed. We are the Mutual of Omaha Companies. Recognized for our commitment to the preservation of wildlife through our 30-year sponsorship of "Mutual of Omaha's Wild Kingdom" — and known as one of America's most prestigious insurance companies — we are financially stable, deliver solid performance and are seeking highly-motivated individuals to offer career opportunities as insurance agents or managers.

Mutual of Omaha's Career Development Program is a training system designed to help you learn the insurance business and expand your marketing skills. We also offer an outstanding prospecting program where we help you find your sales leads. The environment is set for you to build your own successful business with paid comprehensive training, prospects, competitivecompensation and continual sales contests rewarding outstanding agents.

Make no mistake.
You owe it to yourself to call Mutual of Omaha.

Mutual of Omaha Companies
Equal Opportunity Companies.

Mutual of Omaha
Randy Risser Division Office
Patewood III, Suite 110
50 International Dr.
Greenville, SC 29616
1-800-273-7198 or 803-288-7828

ELLIOTT

Sales • Service
Rentals

RWI

"Together We Can Make A Difference"
AIR COMPRESSORS • DRYERS
WELDING • PIPE FITTING • RENTALS
MECHANICAL SERVICES

Ron White's Inc.
505 Crowther Dr.
Anderson, SC 29621

(803) 224-3098
1-800-535-5176
Fax *803) 224-6031

Compliments Of

VETERINARY MEDICINE & SURGERY ASSOC., P.A.

Large & Small Animals

T.J. Shirley, Jr., D.V.M.

706 S. Mechanic Street
Pendleton, SC 29670

ALL HOURS - 646-7171

MAU, Inc.

A Human Resource Development Company

Recruiting, Contracting and Outsourcing

Aiken•Anderson•Augusta•Easley•Thomson•Spartanburg

The Employment Outlook is tremendous!! MAU, Inc. has been in business since 1973. We are the leading staffer of professional, techincal and administrative positions in the Southeast with over 500 manufacturing and service companies represented. We currently have the following positions available:

- **Industrial Engineers**
- **Maufacturing Engineers**
- **Programmers/Analysts**
- **Systems Administrators**
- **Develpoment Engineers**
- **Group/Team Leaders**
- **Cost Accountants**
- **Buyers**
- **Process Engineers**
- **Plant Engineers**
- **Chemical Engineers**
- **Quality Engineers**

501 Greene Street, Augusta, GA 30901
Fax 706-724-8703 • E-Mail 74237.655@Compuserve.com

Career Guide

PIEDMONT MECHANICAL, Inc.

P.O. Box 4925
Spartanburg, South Carolina 29303
(803) 578-9114 • (803) 233-8995

205 AIRPORT ROAD/P O BOX 5128 STATION B
GREENVILLE, SOUTH CAROLINA 29606
AREA 803/271-8830
INCOMING S C WATS 800/922-3421

mac papers incorporated

We Want To Get Into Your Shorts!

You'll score big with our superior quality greige fabrics for all your apparel needs.

QUALITY • SERVICE • PERFORMANCE

BAILY FABRICS

Selling Agent and Factor for Textile Mills
(201) 656-7777 From NYC (212) 840-777

JPS

JPS TEXTILE GROUP, INC.
555 N. PLEASANTBURG DRIVE, SUITE 202
GREENVILLE, SC 29607
(803) 271-9919

- RESIDENTIAL & COMMERCIAL CARPET
- APPAREL FABRICS / HOME FURNISHINGS
- INDUSTRIAL FABRICS

CONGRATULATIONS, CLEMSON GRADS!

SB
SmithKline Beecham
Consumer Healthcare

All the luck and success in the world to you from SmithKline Beecham Consumer Healthcare.

Our Manufacturing Facility is located in Aiken, South Carolina, where we make a wide variety of OTC pharmaceutical drugs and health products that are market leaders. We are jointly owned by SmithKline Beecham, the $9.2 billion transnational pharmaceutical and heath care company, and Marion Merrell Dow. This partnership provides us with the resources and commitment to continue leading the way in technology and research. Success can begin with our opportunity-rich company that thrives upon the diversity we have in our workforce.

SmithKline Beecham Consumer Healthcare, 65 Windham Blvd., Aiken, SC 29801. We are an Equal Opportunity Employer, M/F/D/V.

As the leading worldwide supplier of controls for homes, buildings, industry, aerospace and defense, Honeywell is the company customers look to for products, services and systems that help them control their world.

Honeywell

HELPING YOU CONTROL YOUR WORLD

McKechnie Plastic Components

As one of the largest injection molders in the southeast, McKechnie offers quality products and premier service in each aspect of its various markets. These markets include business electronics, power tools, transportation, lawn & garden, industrial, and consumer products.

Easley, SC Operations
PO Box 2369
Highway 93
Easley, SC 29641
(864) 859-7548

BOWERS FIBERS

IMPORTS • EXPORTS

MARKETING OF TEXTILE FIBERS AND BY-PRODUCTS

PROCESSORS OF BLENDED FIBERS AND FIBER BY-PRODUCTS

P.O. BOX 31234
CHARLOTTE, NC 28231-1234
704/523-5323
FAX: 704/522-7210

Plants
Charlotte, N.C. • Lancaster, S.C.

Avaliable Sign Co.
726 Wade Hampton Blvd.
Greenville, SC 29609
(800) 343-4887

CAROLINA FRESH FARMS
1035 After Hours
(803) 263-4637 (803) 263-4481
John A. Fogle III
Steve R. Fogle
William Gee
B.J. Stanek
John A. Fogle
P.O. Box 120 • Neeses, S.C. 29107
Quality Turf Sods

OLE NORMS
HIGHWAY 93
CLEMSON, SC 29633
(803) 654-1652

CAMPUS COPY SHOP
One Rubin Square
Clemson, SC 29633
(803) 654-3863

CLASSIC PHOTOGRAPHY, INC.
Specializing in Event & Group Photography
Classic Photography
P.O. Box
Clemson, SC 29632
(803) 885-0036
Donnine Billingsley
Ray Billingsley

AAA Supply
203 Haywood Road
Greenville, SC 29606
(803) 288-1742

Career Guide

CORNING

Telecommunications Division
Wilmington, NC Plant

"Quality is the fiber of our business"

Corning's facility in Wilmington, N.C. is among the world's largest optical-fiber manufacturing facilities. Optical fiber is the fastest-growing segment of Corning's diverse businesses. The company has invested heavily in developing the technology, and is committed to remaining the industry's leader in refining existing applications and discovering new ones.

Corning/Wilmington's optical-fiber facility is part of Corning's Telecommunications Products Division. The company, with headquarters in Corning, N.Y., is widely known for four broad business sectors - Laboratory Sciences, Specialty Glass and Ceramics, Consumer Products, and Telecommunications Products.

"Imagine what we can do together"

Corning is an Equal Opportunity, Affirmative Action Employer M/F/H/V

Collins & Aikman

Shedrick E. Williams Jr.
Corporate Manager,
EEO/College Recruitment
Collins & Aikman Corporation
(C & A — 150 years old)
P.O. Box 32665
Charlotte, NC 28232

About the Organization:
Company is a leader in its specialty market operations, from automotive products with rigid specifications to fashionable upholstery, from wallcoverings to institutional carpeting, from tie linings to casket linings C & A faces the demanding challenge of finding qualified minorities and women on the college campuses where it recruits.

Majors Recruited:
Manufacturing Technology/Engineering, Textile Chemistry, Textile Management, Industrial Technology.

How to Apply:
Send resume to above address.

Client Server Technology Training Program

Dun & Bradstreet Software Services, Inc., the recognized leader in applications software, is recruiting high potential candidates for their entry-level Career Development Program. This program provides highly motivated individuals with the opportunity to gain a foundation for building a career in the data processing industry as a Systems Engineer involved in the development and support of client server applications. Specific training will focus on client server technology to include SYBASE, POWERBUILDER, BUI, SQL, and Windows. Successful candidates must have an undergraduate or Master's degree (Computer Science, Information Systems, etc.) with some course work involving PC technology. Work experience with financial systems and/or workstation technology is a plus.

Dun & Bradstreet Software offers a challenging work environment, recognition for achievement and a comprehensive salary and benefits package. Send your resume, in confidence, to Dun & Bradstreet Software, 3445 Peachtree Road, N.E., Atlanta, GA 30326. Attn: Recruiting. Principals please.

An equal opportunity employer M/F/D/V.

D&B SOFTWARE

ESAB WELDING & CUTTING PRODUCTS

World technology leader in the design and manufacture of welding and cutting systems for industrial and commercial markets.

Exciting career opportunities in:
- **Electrical Engineering**
- **Mechanical Engineering**
- **Manufacturing Engineering**

Excellent benefits and salary programs.
Located near Myrtle Beach!

For more information, please contact:
ESAB WELDING & CUTTING PRODUCTS
P.O. Box 100545
Florence, SC 29501
Attn: Human Resources - Engineering

JAMESON INNS

Congratulates the Graduates

Four Inns conveniently located near the University

Anderson
128 Interstate Blvd
864-375-9800

Easley
211 Dayton School Rd
864-306-9000

Hartwell
941 Anderson Hwy
706-376-7298

Seneca
226 Hitec Rd
864-888-8300

Call Toll Free for Reservations
1-800-541-3268

"Check Into" Jameson, a publicly held company

America's Largest Independent Reseller
of New and Refurbished SPARCstations,
Servers, Clones, Parts, Disk & Tape SubSystems

THE CONCORDE GROUP, LTD.

MICHAEL SANFORD
Principal

229 Binney Street
Cambridge, MA 02142
Phone: 800•333•2SUN
617•491•0400
Fax 617•491•7710

South Carolina Steel Corporation
P.O. Box 71
Greenville, SC 29602
(874) 244-2860

KEARNS CORPORATION
337 West Main Street • Easley, SC 29640
(803) 859-5013 • FAX (803) 855-4639

mita AUTHORIZED DEALER
Copiers and Plain Paper Facsimile

ROBERT E. ROBINSON
PRESIDENT

LINDAU CHEMICALS INC.
731 ROSEWOOD DRIVE
COLUMBIA, SC 29201
(803) 799-6863
FAX (803) 256-3639

The Pen
Cycle Shop South
Specializing In Harley Davidson & Triumph

Parts • Accessories • Service

110 East Main Street
Westminster, SC 29693

Eric Miller
803-647-2836
Pick Up Service

Best Wishes in All of Your Endeavors!

Shakespeare®
SINCE 1897
Electronics and Fiberglass Divisions
P.O. Box 733
Newberry, South Carolina 29108

Career Guide

If...

the idea of being part of a winning team of highly-trained professionals appeals to you, read on.

CAPSUGEL, located in Greenwood, S.C., is the world's largest producer of empty hard-gelatin capsules. We're a division of Warner-Lambert, a worldwide producer of quality health care and consumer products.

We're always interested in bright, enthusiastic graduates with degrees ranging form Engineering, Chemistry, and Microbiology, to Accounting, Human Resources, Marketing, and Sales. If you think you might be interested in us, describe your interests and abilities in a brief letter and send it to:

Human Resources
Capsugel/Warner-Lambert
535 N. Emerald Road
Greenwood, S.C. 29646

CAPSUGEL

AVX CORPORATION

Congratulates the 1996
Clemson University Graduates.
"Best Wishes in all your future endeavors."

AVX Corporation is a leading
world-wide manufacturer of
passive electronic components
and a
student co-op sponsor.

AVX Corporation
P.O.Box 867
Myrtle Beach, South Carolina 29578
(803) 448-9411

Schlumberger

Founded On Innovation
Expanded Through Technology.
Worldwide.

Schlumberger Oilfield Services, Schlumberger Industries and Schlumberger Technologies are equal opportunity employers.

INDIVIDUAL.

You're looking for more than a job. You want a challenging career. One that lets you climb to the top in your own way. In an environment that encourages you to reach your peak both personally and professionally. You're looking for Schlumberger.

The Schlumberger Companies value individual initiative. Because that's where innovation comes from. And it has been innovation, more than any other factor, that keeps Schlumberger at the pinnacle of achievement in a broad range of technologies.

If you'd rather lead than follow, and enjoy the recognition that goes with taking responsibility for the work you direct, contact us today. We'll give you all the support, training and opportunity you need to move forward rapidly. And reach your peak. All it takes is your . . .

INITIATIVE.

Paula McCann
Manager of Recruiting
Coordination & University Relations

P.O. Box 2175, Mail Drop 14
Houston, Texas 77252-2175, U.S.A.
(713) 275-8447 (office)
(713) 275-8525 (fax)

Bruno Ierullo
Personnell Supervisor

P.O. Box 75 - 313 N. Hwy. 11
West Union, South Carolina 29696
TEL.(803) 638-3601 FAX: (803) 638-3868

GO TIGERS!!!

Anderson
STAMP & ENGRAVING

SERVING THE UPSTATE SINCE 1974

- CONTROL PANELS
- LEGEND PLATES
- GRAPHICS & LOGOS
- PLAQUES & AWARDS
- DESK PLATES
- NAME TAGS
- VINYL LETTERING
- MARKING DEVICES
- SEALS
- RUBBER STAMPS
- LAMINATING
- INTERIOR & EXTERIOR SIGNAGE

COMPUTER & LASER ENGRAVING

TOLL FREE
800-922-1481

TEL (864) 271-6730
FAX (864) 242-1295

Professional Printers
P.O. Box 5287
Columbia, SC 29171
(803) 796-4000

Riverhurst
Lighting & Design, Inc.
Best of Luck Class of '96
Bill Hurst('82)

1376 Tiger Blvd., Hwy. 123-29631 (803) 653-LITE
P.O. Box 630, Clemson, SC 29633 FAX 653-7004

PHONE 654-1120 106 EARLE STREET

JOYCE'S PRINT SHOP, INC.
Quality Typesetting & Printing

MRS. JOYCE ADKINS
P.O. BOX 1606
CLEMSON, S.C. 29633

Congratulations & Best Wishes

OxyChem® An Equal Opportunity Employer M/F
Occidental Chemical Corporation
5005 LBJ Freeway, Dallas, Texas 75244

LANDSCAPES UNLIMITED, INC.
GOLF COURSE DEVELOPMENT

Thank you for the opportunity to build Clemson's Golf Course. We wish you all the BEST!

Manufacturers of Lift Truck Attachments

SUPERIOR ENGINEERING, INC.
P.O. Box 547
Belton, SC 29627

DAVID B. JONES
President

800-359-3052
(803) 226-8799
Fax (803) 231-6718

DESIGN SA CONTRACTORS
Summerfield Associates, Inc.
315 DREHER ROAD, P.O. BOX 5815
WEST COLUMBIA, S.C. 29171

T. R. FLOYD
President

Office: 791-5035
FAX: 796-1651

SPRAGUE (818)994-6602
Fax(818)994-2153

Gary Lee Moore
V.P./Operations

15720 Stagg St.◆ Van Nuys, CA 91406
E-mail address: smigm@sprague-magnetics.com
URL: http://www.earthlink.net/~sprague-magnetics/

United Mechanical Corporation
Heating and Air Conditioning

David A. Brown, P.E.

2811 Central Avenue
Charlotte, NC 28205
704/374-1857

In support of the Golf Professional

Slazenger®

The Grand Tradition
of International Elegance

Gallant & Belk
Of Anderson Mall

All For You!

2 Convenient Locations:

SENECA, S.C.
Applewood Shopping Center
(803)882-2431

ANDERSON, S.C.
Anderson Mall
(803)225-2511

CAROLINA REPROGRAPHICS
2730 MILLWOOD AVE
COLUMBIA, SC 29205
(803) 254-2561

DAVID MORRIS GARAGE
1430-B Shiloh Road
Seneca, SC 29678
(803) 882-3652

•Batteries
•New & Used Parts
•Towing Service Available

Black Electrical Supply Co.
P.O. Box 134
Greenville, SC 29602
(803) 233-4142

Engineered Specialists
P.O. Box 446
Greenville, SC 29602
(803) 235-7449

Contractor - Homeowner - Party
"Let us supply your rental needs!"

CLEMSON RENT-ALL
Pete & Beth Smith
Owners

980 Tiger Blvd
Clemson, SC 29631
Phone 654-9187

Rentals
and
Sales

Darnell Company
PO Box 522
Columbia, SC 29202
(800) 344-6753

TOP TEN SCARIEST PEOPLE ON EARTH

10. Prune-eating Sumo wrestler.
9. High-rise window cleaner with bladder problem.
8. Near sighted knife juggler.
7. Megalomaniac Third World Dictators.
6. Grown men named "Biff."
5. Heavily armed hot dog vendors.
4. Carsick brother in the seat next to you.
3. Brain surgeon with hiccups.
2. Anyone with a cranky disposition and a chainsaw.
1. People who offer you drugs.

PARTNERSHIP FOR A DRUG-FREE AMERICA

DAVIS & FLOYD

- *Engineers*
- *Architects*
- *Planners*
- *Scientists*

Greenwood,S.C. (803)229-5211
Charleston,S.C. (803)554-8602
Columbia,S.C. (803)254-4337

AlliedSignal
ADVANCED MATERIALS

Dennis D. Ford
Plant Manager

AlliedSignal Laminate Systems Inc
500 Westinghouse Drive
Pendleton, SC 29670
803 646 1613
803 646 1617 Fax

McKee, Inc.

"Come Talk Dirt With Us."

Site Preparation • Landscaping
Septic Tank Installation • Dirt & Stone

882-8081

274-B North Debra Street • Seneca

RMT INC.

CREATING QUALITY SOLUTIONS THROUGH SUCCESSFUL PARTNERSHIPS

RMT, Inc., a full-service engineering and environmental management services firm, believes partnerships are the most effective vehicle to achieving client goals. We are a solutions-driven company that can provide you with comprehensive services — from initial investigation and planning, to design and testing, to construction and ongoing operations and maintenance.

For more information about how RMT can help you with your engineering or environmental projects, contact:

RMT, Inc.

Atlanta, GA • 404-370-0490
Augusta, GA • 706-737-6026
Raleigh, NC • 919-461-0091
Beaufort, SC • 803-838-4225
Greenville, SC • 864-281-0030
Nashville, TN • 615-883-5767

Each week, 10,000 drivers switch their car insurance to GEICO. But there's always room for one more.

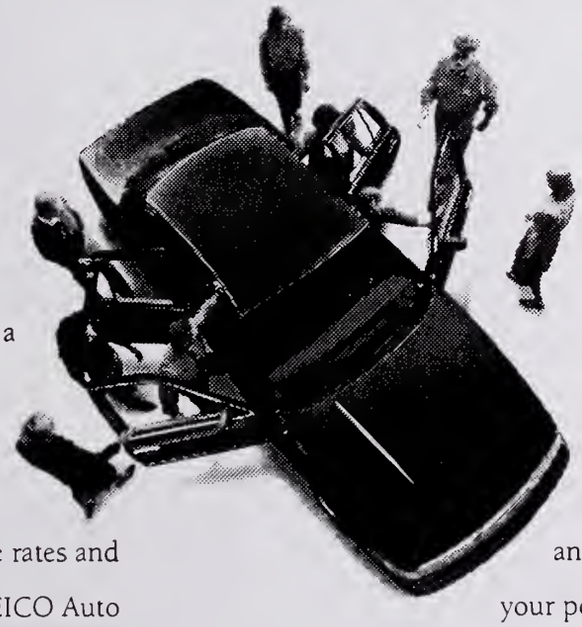

If people suddenly flock to a new movie or a restaurant, it's probably worth checking out. Well every week, 10,000 drivers do more than check out the rates and 24-hour service offered by GEICO Auto Insurance. These **10,000 drivers switch.** So you have to wonder what you're missing. For starters, one 15-minute call to GEICO could save you 15% or more on car insurance. You'll even get a **line-by-line comparison** with your current policy so you can see the savings. In fact, we reward new customers with **millions of dollars in savings.** And because we value the long-term relationships we build with our policyholders, we offer **renewal to over 98%** of them every year. But here's where GEICO really excels. While any insurance company can answer your questions or update your policy, how many can do it *after* the 11 o'clock news? That's the beauty of GEICO's **complete 24-hour service.** You can conduct any business anytime. In many cases, your claim can be **settled within 48 hours** of reporting the details of an incident. So call GEICO at **1-800-841-3000.** We'll always make room for sensible drivers. Particularly drivers who are sensible with their money.

A 15-minute call could save you 15% or more on car insurance. 1-800-841-3000

GEICO
The sensible alternative.
1-800-841-3000 anytime.

Government Employees Insurance Co. • GEICO General Insurance Co. • GEICO Indemnity Co. • GEICO Casualty Co. These shareholder-owned companies are not affiliated with the U.S. Government. GEICO auto insurance is not available in MA or NJ. GEICO, Washington, DC 20076 © 1995 GEICO Comparison ID #: 4872

Career Guide

FIELDCREST CANNON, INC. ™

Database Software Solutions for:

- ✓ Logistics
- ✓ Concurrent Engineering
- ✓ Configuration Management

ISS
Integrated Support Systems, Inc.
Eagles Landing Professional Park
934 Old Clemson Highway
Seneca, SC 29678

Congratulations
and
Good Luck
Class of 1996

CHAMPION
AVIATION PRODUCTS

BREAKTHROUGH TECHNOLOGY™

Champion Aviation Products is an operating unit of Cooper Industries, Inc., which is a Fortune 100 company. Champion Aviation is a world leader in the manufacturing and distribution of igniters, spark plugs, leads, and exciters for the aviation market. Manufacturing facilities are located in Liberty, South Carolina and Weatherly, Pennsylvania

COOPER
Equal Opportunity Employer

Hats Off To New Graduates!

At Tuomey Regional Medical Center we're doing a lot more for new nurses than just tipping our hats.

- Competitive salaries plus bonus program
- 12 week Preceptor Program for graduating nurses
- Shift & weekend differentials, flexible scheduling options

For more information call or write:

Human Resources
129 N. Washington St.
Sumter, SC 29150
(803) 778-9000

TUOMEY
REGIONAL
MEDICAL CENTER

LOOK TO THE FUTURE
LOOK TO FLUOR DANIEL

Fluor Daniel, a diversified services company operating in more than 80 countries, salutes **Clemson University's Class of 1996.** When you want to build your career, look to a company with experience in building the world.

FLUOR DANIEL

100 Fluor Daniel Drive • Greenville, SC 29607 • 803-281-4400

CONGRATULATIONS
FROM
SHERWIN WILLIAMS

JOIN OUR
WINNING
TEAM
LIKE THESE
GRADUATES

JULIE CHASTAIN '92
CHERI DUNMORE '93
STACY MORRISON '94
MATT KETTERMAN '94
ADAM DAVIDSON '95
MIKE RILEY '95

Congratulations Class of 1996

TWO STATE CONSTRUCTION COMPANY, INC.

Commercial - Residential - Industrial

AND

Thomson Roofing & Metal Company

All Types of Roofing

P.O. Drawer 239 - Thomson, GA 30824
724-1605 • 595-2863

BENSON L. BAGWELL
1000 COLLEGE AVE
CLEMSON, SC 29631
(803) 654-6700

"GENTLE DENTAL CARE"
Dr. Benson proudly supports the University of Clemson.

Texas Style Steak House
3321 North Main Street
Anderson, SC 29621
(803) 231-0041

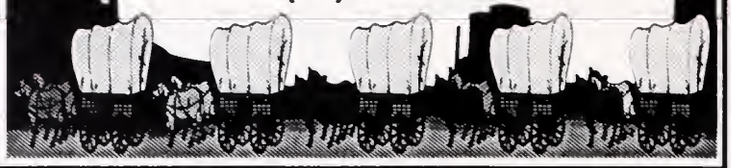

Printer Source, Inc.
365 Benton Street
Stratford, CT 06497
(203) 375-5100

NORUNGOLO-DAVIS
P.O. Box 550
PIEDMONT, SC 29673
(803) 295-1003

Clemson's Finest
Pet Center
1019 Tiger Blvd.
Clemson, SC 29631
(803) 654-2520

R.H. Collins Grain Company, Inc.
2673 Kershaw - Camden Highway
Lancaster, SC 29720
(803) 286-8426

859-9375
"Little Pigs Bar-B-Que"
of Seneca
Ron & Sandra Miller
1028 S. Pendleton Street
Easley, SC 29642

AMOCO

Pennington Seed, Inc.
1236 Eden Street
Columbia, SC 29201
(803) 771-4222

"Best Wishes"
PIZZA HUT
Thanks All!

TACO BELL

P.W. Bell Signs
P.O. Box 4194
Greenville, SC 29608
(803) 271-1184

SCHOLASTIC ADVERTISING, INC.

Yearbook Advertising Specialists

There is a Difference...

In the East
1-800-964-0777

In the West
1-800-964-0776

1996 TAPS Staff

Tyrone Walker
Union, SC

John Kwist
Summerville, SC

Jenna Baker
Liberty, SC

Brian Suber
Greer, SC

Emily McDaniel
Dillon, SC

Jennifer Bozard
Dillon, SC

Summer Yeargin
Gaffney, SC

Ryan Linn
Fairview, NC

Angel Charpia
Summerville, SC

Erin Hyman
Davidson, NC

Michelle Kelly
Moncks Corner, SC

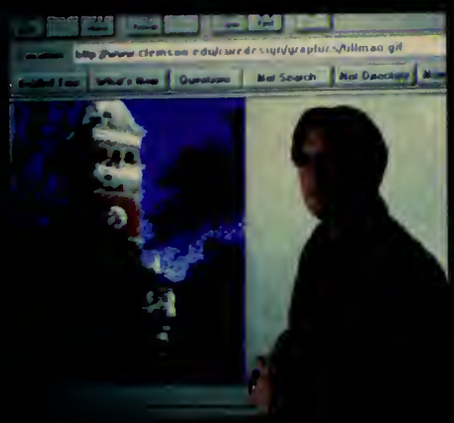

Larry Lee
Dillon, SC

Carla Lapsley
Hilton Head Island, SC

Mathew Demetriades
Editor-In-Chief

Brian Suber
Business Manager

Carla Lapsley
Michelle Kelly
Managing Editors

John Kwist
Erin Hyman
Copy Editors

Larry Lee
Head Designer

Jennifer Bozard
Angel Charpia
Promotion Managers

Emily McDaniel
Student Life Editor

Mike McCombs
Sports Editor

Melynda Steward
Index Editor

Tyrone Walker
Head Photographer

Ryan Linn
Senior Staff Photographer

Summer Yeargin
Assistant Photographer

Julie Walters-Steele
Director of Student Media and Organizations

George Smith
Director of Student Union

Joy Smith
Dean of Student Life

Kathy Benjamin
Business Consultant

Susan Eller
Accounting Technician

Christy Hunter, Amanda Ellington, Karen Coffey
Contributing Writers

Jenna Baker, Austin Bond, Kerri Covington, Brian Thomas
Contributing Photographers

No Sweat!

When I took this job as Editor-In-Chief of TAPS last March, I really did not know what I was getting myself into. I knew that it was going to be lots of hard work and would take up lots of my time, but I never realized that I would learn as much in one year as I have. I also never realized how rewarding a job like this can be.

To all of you Editors out there, I tip my hat to you. I wish you all the best of luck and advise you to have fun during your year as Editor. There are going to be problems, but they can all be solved; so do not let them get you down. Also, do not try to do the entire book all by yourself, you will go crazy if you do!

My year as Editor-In-Chief has taught me a lot about the real world. I learned about negotiating contracts, working with people, and lots of things about people and their personalities. I have learned how to handle my responsibility and at times others responsibilities. I know that these and other things that I learned as Editor will be beneficial to me when I enter the work force.

During my term as Editor, I did a lot of fun things that I would have never been able to do if I were not on TAPS. This year, I traveled to Washington, D.C. to the Associated Collegiate Press Conference, toured Jostens publication plant in Winston Salem, North Carolina, and even got to interview President Curris. I really have changed as a person over the past year. I feel that after having this job, I can handle almost anything.

I believe that the theme "Winds of Change" was perfect for this year's book. So very much has changed around Clemson this past year and this 86th volume of TAPS did an excellent job of reporting that change. From the changing of the university logo, to the building of Clemson's new golf course, Clemson continues to change and grow every year.

As I conclude, I cannot believe that my term as Editor has already come to an end. It seems like just yesterday that I called my parents to tell them that I was the new Editor. Now here I am packing my personal items and getting ready to walk out of Suite 902 of the union for the last time. While I cannot say that I am going to miss deadline weekends and the stress of pages going in late, I can say that I leave this job with many fond memories and wonderful learning experiences.

To next years staff, good luck and God Bless.

Sincerely,

Mathew Matheson Demetriades

Mathew Matheson Demetriades

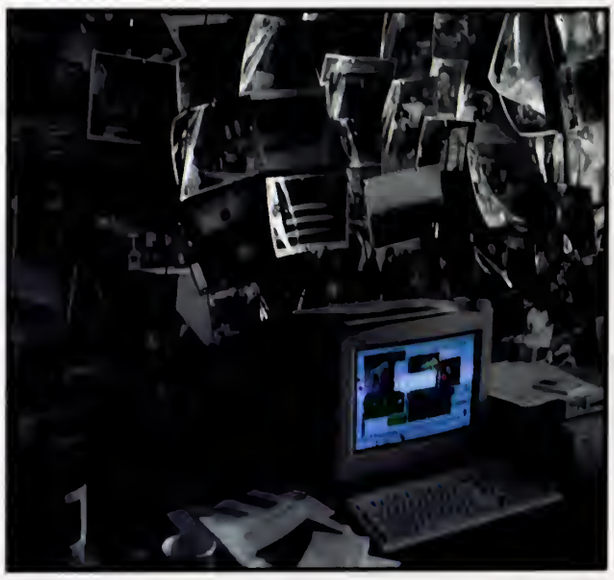

Thanks To The Staff

I would like to thank the following people for making this year a sucessful one:

Carla Lapsley and Michelle Kelly: Thank you for assigning stories and seeing that they were written. I really appreciate all of your help. **Michelle:** Thanks for helping with all the scanning and putting the pages together on our deadline weekends.

Angel Charpia and Brian Suber: Please remember that "in the interest of public health and welfare, smoking is prohibited in the Editor's office, unless it is a cigar being smoked by the Editor."

Larry Lee: Every yearbook staff should have a Head Designer like you. You really were a lifesaver. Thanks for answering all of my questions and helping out on deadline weekends.

Jennifer Bozard: Thanks for helping with the Christmas Mailouts over your Thanksgiving break. Run for a senior staff job next year!

Emily McDaniel: Thank you for the last minute stories for the January deadline. They helped out a lot!

Tyrone Walker: Your pictures were very good. Thanks for finally getting them all to us. **Ryan Linn:** Thanks for all your pictures. TAPS will be lucky to have you as a photographer in the future. **Summer Yeargin:** One day, we will have to race each other in our Hondas.

John Kwist and Erin Hyman: Thanks for all your help as Copy Editors. **John:** Opening and closing sound excellent. Hope you are enjoying your semester in Europe!

Jenna Baker: I enjoyed working with you this year! Thanks for helping out on deadline weekend and for baking cookies. They were great! **Amanda Ellington:** Thanks for all of your stories. You are a great writer and TAPS was lucky to have you on staff this year.

Adam Goetz: Thank you for calling me when I had been at the office all day long and reminding me that it was probably time to leave. I guess that I did get too carried away in my work up here.

Melynda Steward: I enjoyed our conversations in the TAPS office. Also, thank you for working on the index ,and thank you for the dinner first semester. It was delicious.

Julie Walters-Steele: A great yearbook could not be produced without a great advisor. Thank you for all of your help; I have enjoyed working with you. **Susan Eller:** Thanks for keeping TAPS finances in order. I always looked forward to going to your office and listening to country music with you. **Kathy Benjamin:** Thank you for helping TAPS with the fund-raising. I think it will be very beneficial in the future. **Mandy Hayes:** It was always great to see you when I went down to Julie or Susan's office. Thanks for helping me get the addresses for the sororities and fraternities.

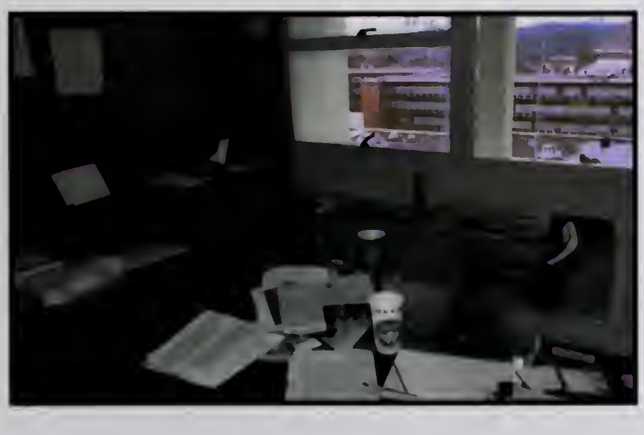

Last but not least, thanks and love to my parents (**George and Charlotte**) and brothers (**Charles and George**) who supported me every step of the way.

Again, best of luck to the 1996-1997 TAPS staff!

Frank Howard

Remembering Howard's Rock

By Mike McCombs

"With the death of Frank Howard, I have lost a good friend and Clemson University has lost one of its institutions," said Sen. Strom Thurmond, R-S.C., a Clemson graduate. "I know that Tiger fans throughout South Carolina are mourning the loss of the man who was synonymous not only with Clemson football, but with Clemson athletics."

These thoughts were echoed by many in early February, when Clemson University's all-time winningest football coach passed away.

Howard officially retired from the Clemson payroll on June 30, 1974, but he maintained his office in the Jervey Athletic Center until his death. Howard had retired as head football coach on December 10, 1969, but remained Athletic Director until February 4, 1971, when he was named the assistant to the Vice President of Student Affairs. He held this position until his retirement.

Howard's first job at Clemson was as a line coach under Jess Neely.

"I also coached track, was ticket manager, recruited players and had charge of the football equipment," said Howard. "In my spare time I cut the grass, lined tennis courts and operated the Canteen while the regular man was out to lunch."

Howard was also the baseball coach in 1943. His 12-3 record is still the best winning percentage for a season in Clemson history. When Neely left to coach Rice University, Howard was recommended to succeed him. When the discussion was held to determine whether or not he would be hired, Howard seconded his own nomination.

He signed a one year contract in 1940, but lost the document after about three months. He never had another contract in his 43 years of service to the University. When he finally retired in 1969, he was the nation's dean of coaches and one of only five coaches with 150 or more victories.

He was named the Southern Conference Coach-of-the-Year in 1948 when he went 10-0 and was invited to the Gator Bowl. After winning his first three bowls by a combined total of five points, Howard said, "We humiliated all three of them."

He was the ACC's Coach-of-the-Year in 1958 and 1966. His Tiger teams won five ACC titles (1956, 1958, 1959, 1966, 1967) and tied for the championship another year (1965). Howard earned his 100th victory over North Carolina in 1959 and won his 150th game in 1966 against Maryland. He retired with a record of 165-118-12 after 30 years as Clemson's head coach.

Howard's record however, is not what he is best known for. He's best known for a rock that was given to him by a friend, who picked it up in Death Valley, California.

"It was lying around the office for about three years, and I was tired of looking at it," said Howard.

When Howard instructed IPTAY executive director Gene Willimon to get rid of the rock, Willimon had it mounted on a pedestal at the top of the hill on Sept. 24, 1966. Clemson beat Virginia 40-35 that day. The first time the team rubbed the rock was prior to the 1967 season opener against Wake Forest. The Tigers cruised to a 23-6 victory.

"I saw it and said I'll have a little fun out of this," said Howard. "I told those football players, when you go down in the Valley, all of you going to give 110 percent can rub my rock. If you're not going to give 110 percent, keep you're filthy hands off of my rock."

After his retirement, the Board of Trustees named the playing field of Memorial Stadium, which he helped construct, Frank Howard Field.

"Frank Howard was the personification of the college football coach," said Sen. Thurmond. "He was a man who was committed to good, hard fair play, and he was a positive influence on the literally thousands of young men who played ball for him. While I know his wife Ruth must be saddened by the death of Frank, she can take solace in knowing that Frank Howard will forever be remembered and loved by the people of our state."

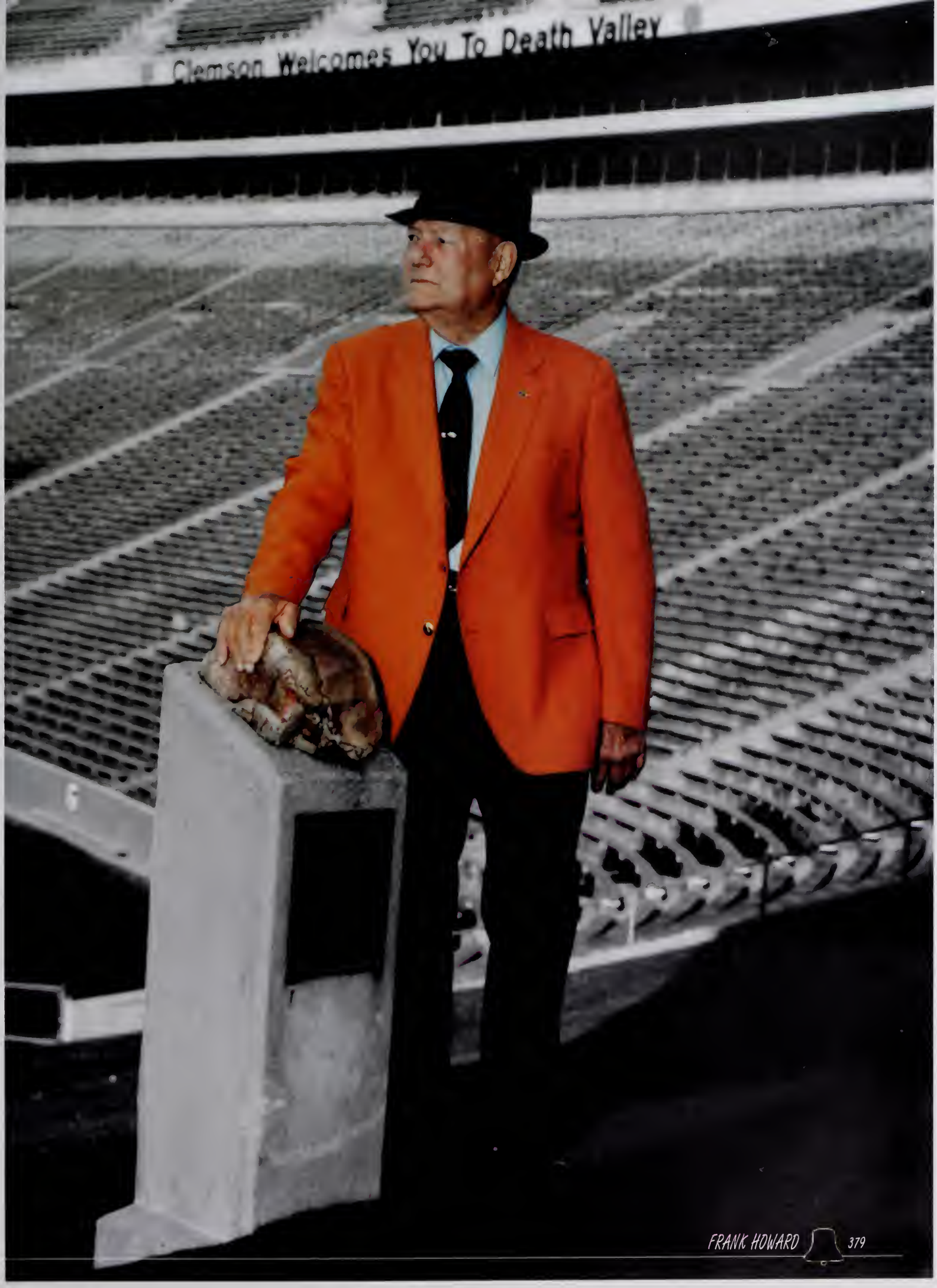
Clemson Welcomes You To Death Valley

Final THOUGHTS

Images of a year gone by: the pages of this book vary greatly, yet there still seems to be a common thread weaving its way throughout the pictures and the text. The analogy of thatthread to the life of Clemson University is stunning. Even though Clemson changes from decade to decade, year to year, and day to day, there is still a strong sense of the taproot that is necessary for each dynamic. The winds of change have pointed the weather vane towards a new direction: the twenty-first century. Yet with that movement, TAPS allows us to look back and reflect on what got us here in the first place: the sons and daughters of dear old Clemson. These images are indeed stunning—breathtaking moments at a concert, bone-shaking

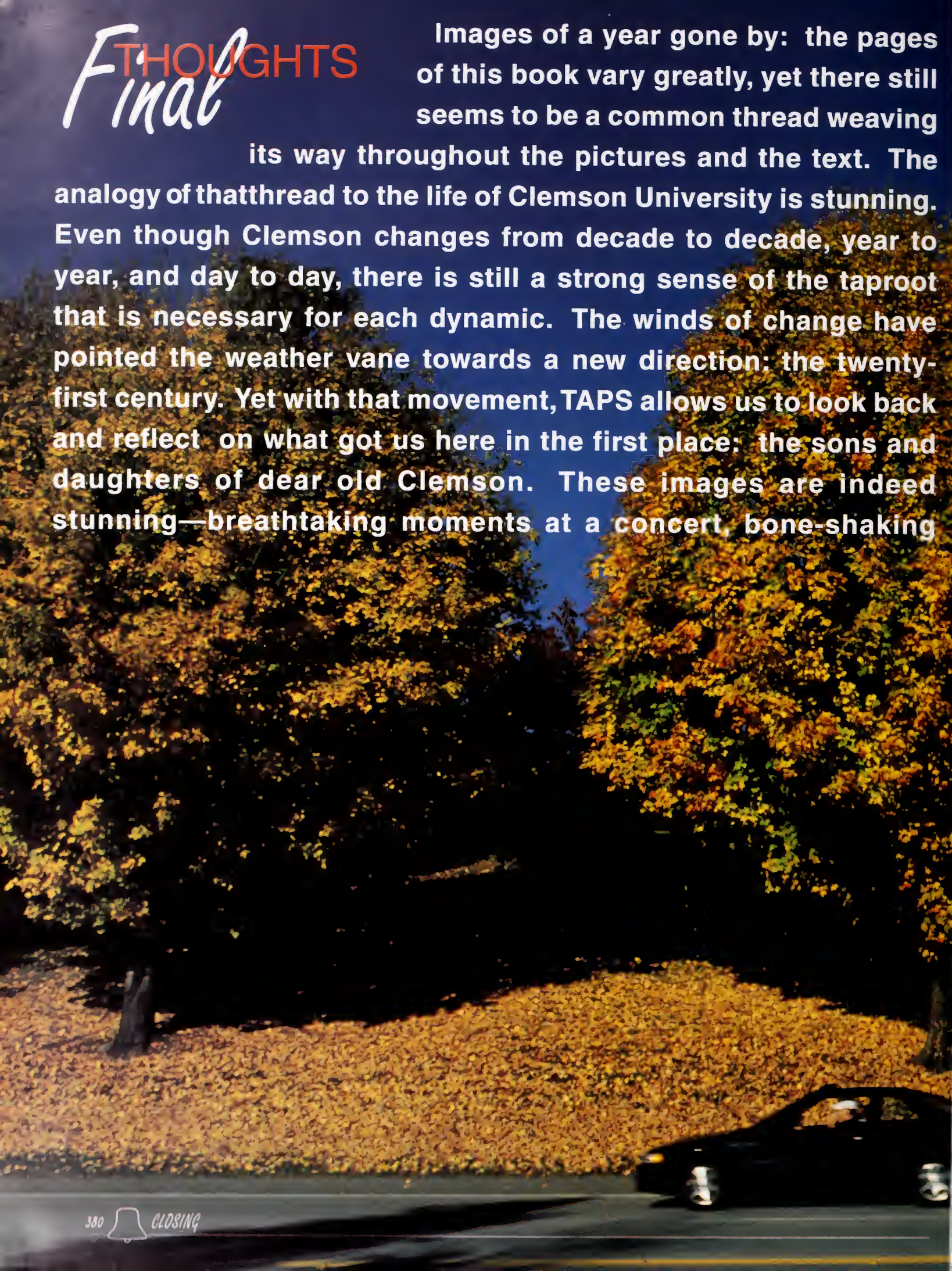

excitement at a football game, and surprising moments of epiphany during a lecture. These moments have been captured, and they will remain in our hearts even as the warm currents of wind buffet us into the future. TAPS serves as a reminder of where we have been, only in the hopes that it will show us the path of where we are going. Nestled on the cusp of the Blue Ridge, Clemson projects her presence to the world. This is the thread, the taproot, the wind that binds us to that common purpose: a covenant with the students, faculty, staff, and alumni that cannot be broken; a covenant that embraces the winds of change, and asks all of us to ride them out to their fullest. Embrace the change of a new century, a new generation, and a new Clemson.

Tyrone Walker

Colophon

The 86th volume of TAPS has a nine by twelve inch trim size and contains a total of 384 pages. The paper stock was 80 pound Dull Quintessence manufactured by Northwest Paper Company. The cost of the book was $30 during registration, $32 afterwards. 4430 books were printed. ***Production:*** TAPS was produced using five computers: one PowerMac 7500, one Macintosh Quadra 800, two Macintosh II, and one Macintosh IIcx. Aldus PageMaker® 5.0a was used to develop the pages. Graphic images were produced on Aldus Freehand® 4.0, Adobe Photoshop® 2.5.1 and 3.0, and Applescan® 1.0.2 using an Apple flatbed scanner or a Nikon Coolscan slide scanner. A Varityper VT-600W printer and a Unity 1800XL-O typesetter produced proofing pages prior to printing. Pages were submitted on 3.5 inch 1.44 megabyte floppy diskettes, 44 megabyte SyQuest removable hard drives using a Mass Microsystems DataCart Duet, 128 megabyte magneto optical disks using a Fujitsu DynoMO drive. ***Cover/Endsheets:*** The cover is #356 Royal Purple while selected images were embossed. Grey ink #380 was used on selected elements while a Fox Fur grain and rub were applied to the cover. The cover was designed by Mathew Demetriades with the assistance of Josten's artist Jeff Reinhardt. Endsheets were produced on Jostens Pumice #267 with Pantone Purple #5275. ***Type:*** Body copy was Helvetica 12pt. Captions were Helvetica bold 10pt. Most headings wereAdobe Type I and Type III typefaces. ***Printing:*** Jostens-Winston Salem was the printer of this book. Claude Saleeby was the company representative; Monroe Tarver was the plant consultant. Their address is: Jostens, 2505 Empire Drive, Post Office Box 5867, Winston-Salem, North Carolina 27103. ***Studio Photography:*** Candid Color Photography took all of the individual portraits and a majority of Greek and Organizational photographs. Their address is: Candid Color Photography, 11010 Bacon Race Road, Woodbridge, Virginia 22192. ***Advertising:*** Scholastic Advertising marketed the advertisements in the index section. Their address is: Scholastic Advertising, 2371 Westridge Drive, Snellville, Georgia 30278. ***Photography and Printing:*** Except where noted, TAPS staff members took the pictures contained in this book. Nikon F4, Nikon N90, andNikon 8008S cameras were used. Color photographs were shot using 35mm Fuji Velvia and Provia. Black and white photography used Kodak T-Max 100, 200 and 400 film. PNC film was used for color negatives. Developing film used Kodak chemicals. Scans were produced directly from film. *No portion of this book may be reproduced, published, or used in promotion without the written permission of the Editor-In-Chief or the Student Media Advisor. The contents of this book do not necessarily reflect the views of Clemson University.* Any questions or requests should be directed to: TAPS, Suite 902 Student Union, Post Office Box 2216, Clemson, South Carolina, 29632-2216. Phone: (803) 656-2379. Fax: (803) 656-4014.